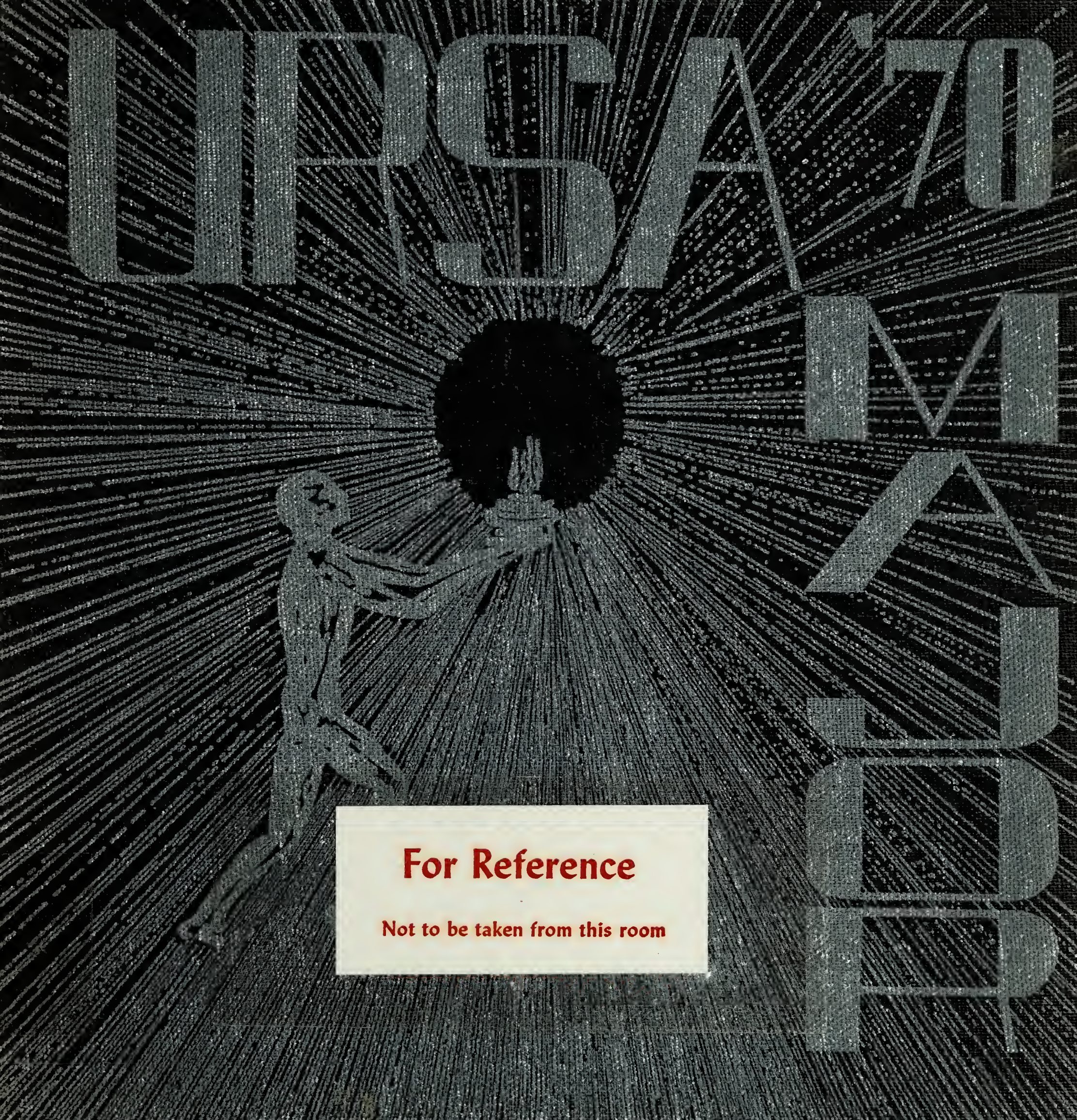

For Reference

Not to be taken from this room

Carolyn Sibley

Digitized by the Internet Archive
in 2019 with funding from
LYRASIS and LYRASIS Members

https://archive.org/details/ursamajor02beth

URSA MAJOR

BETHEL HIGH SCHOOL "BRUINS"

HAMPTON, VIRGINIA

VOLUME 2

1970

CHARLES H. TAYLOR MEMORIAL LIBRARY
4205 VICTORIA BLVD.
HAMPTON, VIRGINIA 23669

373.7554
1970
v.2
520832

STUDENT LIFE 18

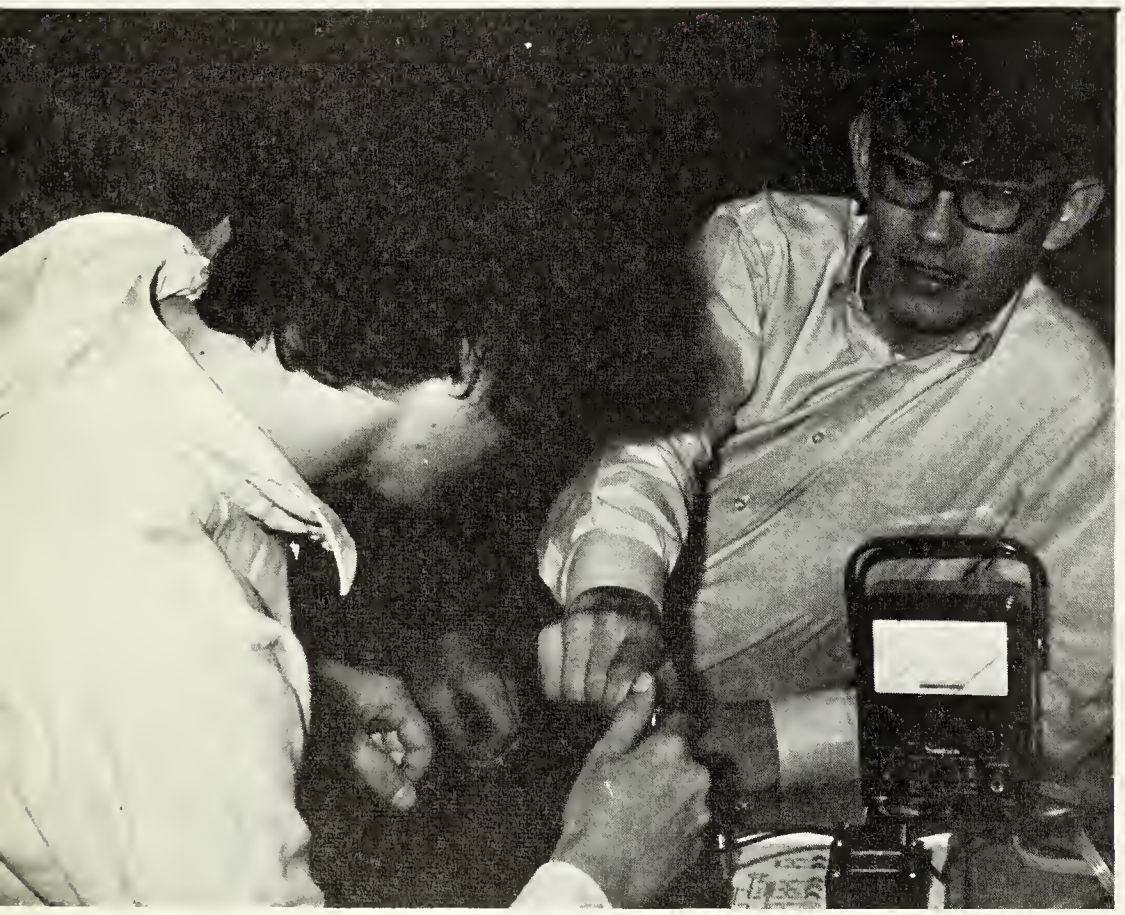

STAFF 42

Kris Hubbard, Editor-in-Chief
Charlotte Bristow, Copy Editor
Susan Phillips, Layout Editor
Doug Keene, Photography Editor
Diane Morrison, Business Manager
Eugene Moser, Advisor

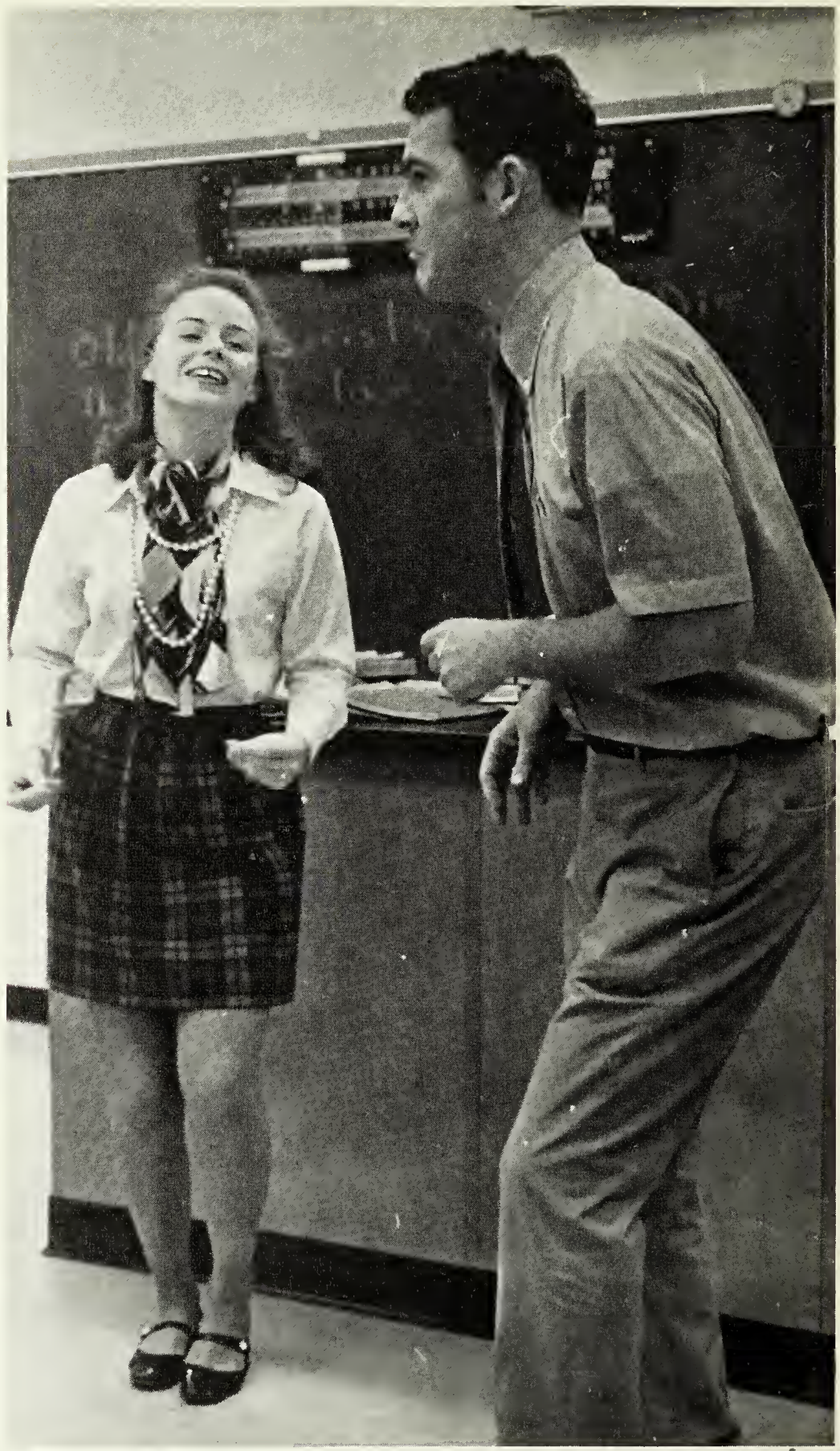

ACADEMICS 54

ADVERSTISEMENTS 248

CLASSES 176

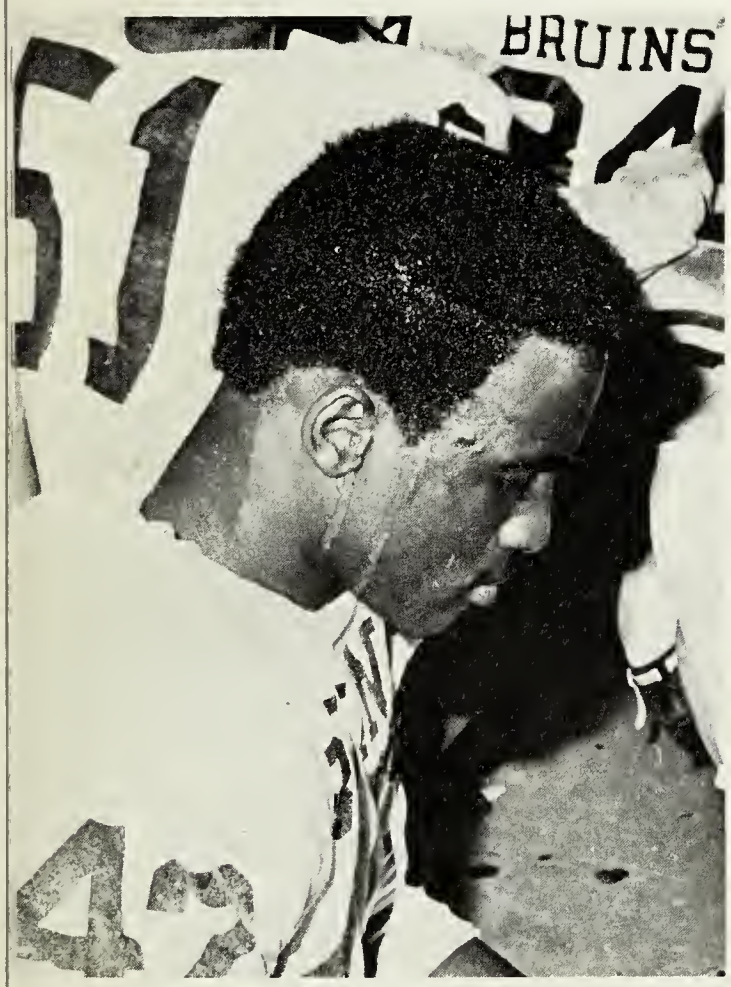

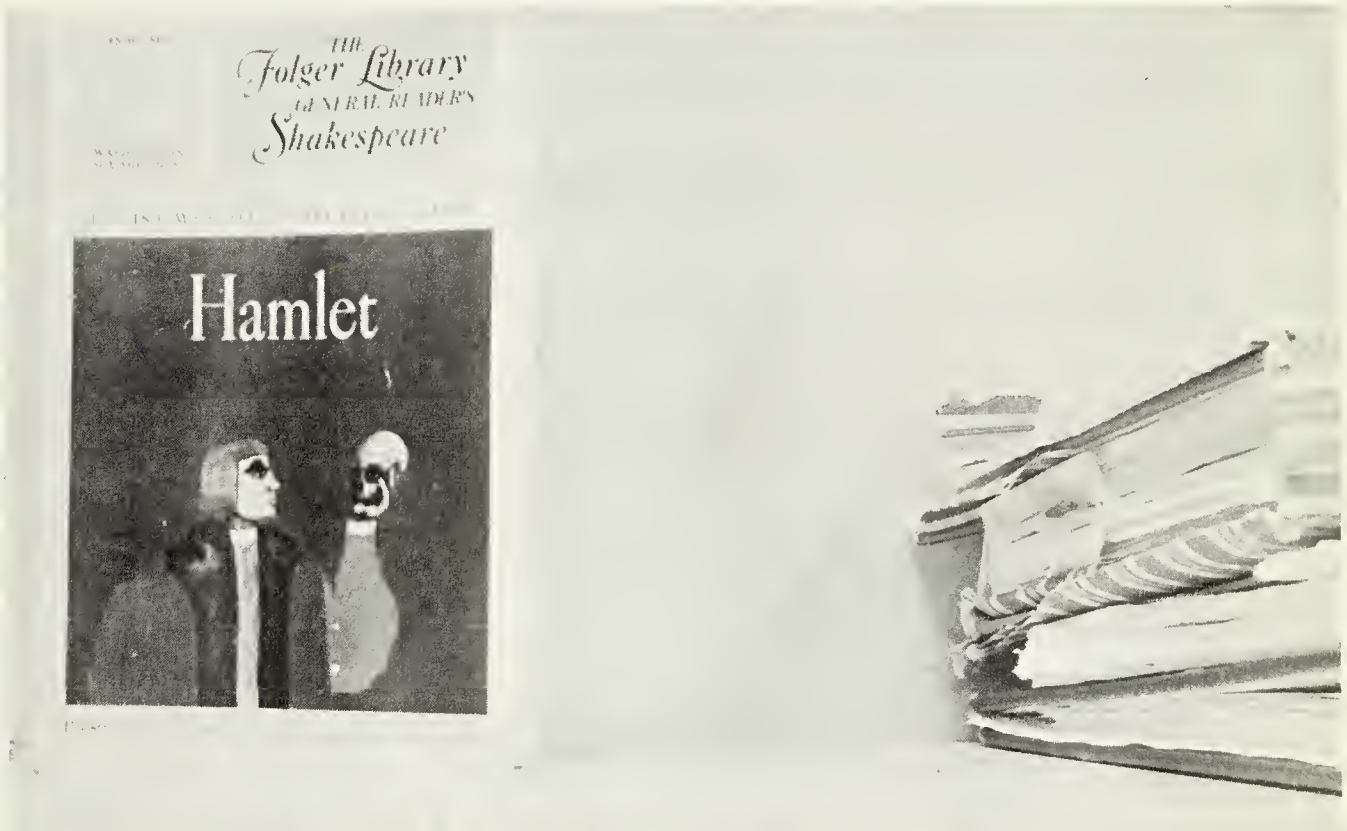

ORGANIZATIONS 124

SPORTS 66

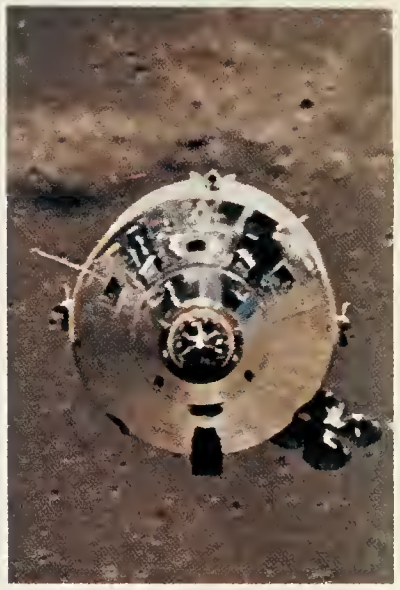

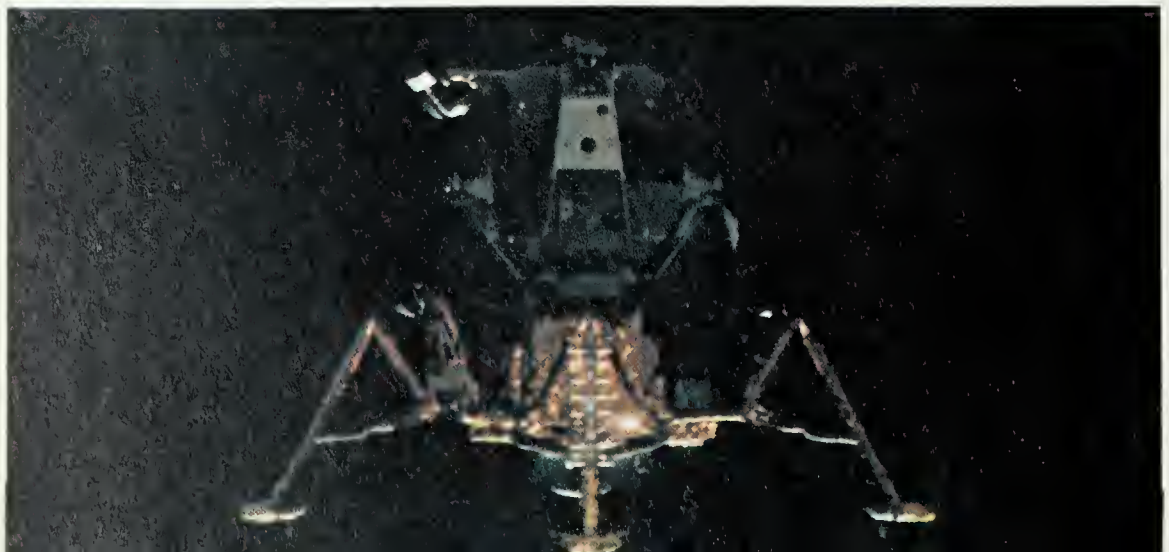

"ONE SMALL STEP FOR A MAN . . . ONE GIANT LEAP FOR MANKIND."

— NEIL ARMSTRONG

All over the world people waited, silently, joyfully, for the culmination of the Apollo XI moon landing. The most common phrases, "marvelous accomplishment," "man's greatest triumph," could not express the pride that the world felt. For a few hours all the peoples of the world were united in their prayers for our three men on the moon, recognizing that this was a significant event for mankind, not just for America.

"ALL WE ARE SAYING IS GIVE PEACE A CHANCE"

— JOHN LENNON

An ever-swelling cry for peace and brotherhood was the dominating force felt during 1969-70. The movement, involving principally the youth of America, manifested itself through scores of protests and demonstrations which were climaxed by the Vietnam Moratorium. Seemingly determined to prove the feasibility of harmonious living, half a million American young people shocked the nation when they managed to co-exist under terrible conditions without even a fistfight during the week-long Woodstock Rock Festival. The government reacted to the movement by enacting measures designed to improve the situation of the youth, including the adoption of a new draft lottery system and the introduction of legislation to lower the minimum voting age to eighteen.

"THE SUN IS A VERY MAGIC FELLOW."

— DONOVAN

Bethel students, by becoming involved in activities outside of the school, impressed the community with their enthusiasm and initiative. They took political stands and worked to see that their ideals were put into practice. They also had opportunities to develop their talents in the arts.

On weekends and holidays, high school students gathered in great numbers wherever they were likely to find friends, at parks, coffeehouses, beaches, and drive-ins. Such activities provided a necessary escape from the rigors of academia.

GOD
IS
LUV

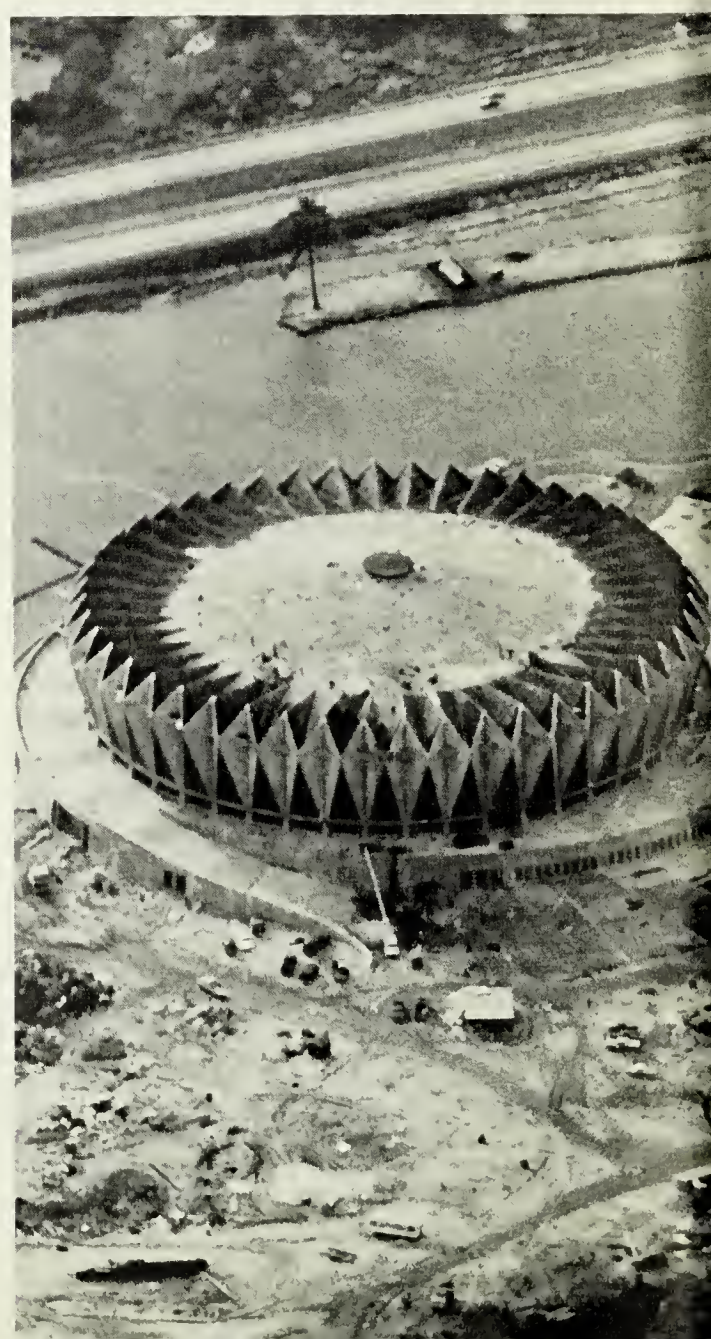

"THE PEOPLE ARE THE CITY."

— WILLIAM SHAKESPEARE

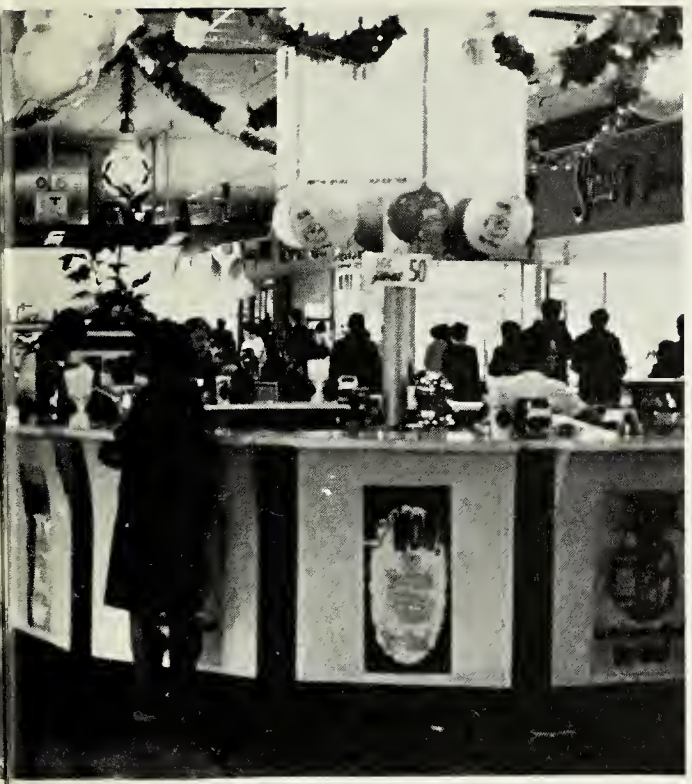

RESTAUR
ROBO
Esso

"ALL NATIONS AND KINDREDS AND PEOPLE AND TONGUES."

— REVELATIONS 7:9

1969-70 was an exciting, fast-paced year as the Bruins continued to make a name for themselves on the Peninsula. Schoolday routine was frequently interrupted by special events, the memories of which will stand out above everything else.

The Bruins set an example for the rest of the community in inter-racial friendship. By working and playing together, Blacks and Whites came to see that their few differences usually served as a foundation for deeper relationships.

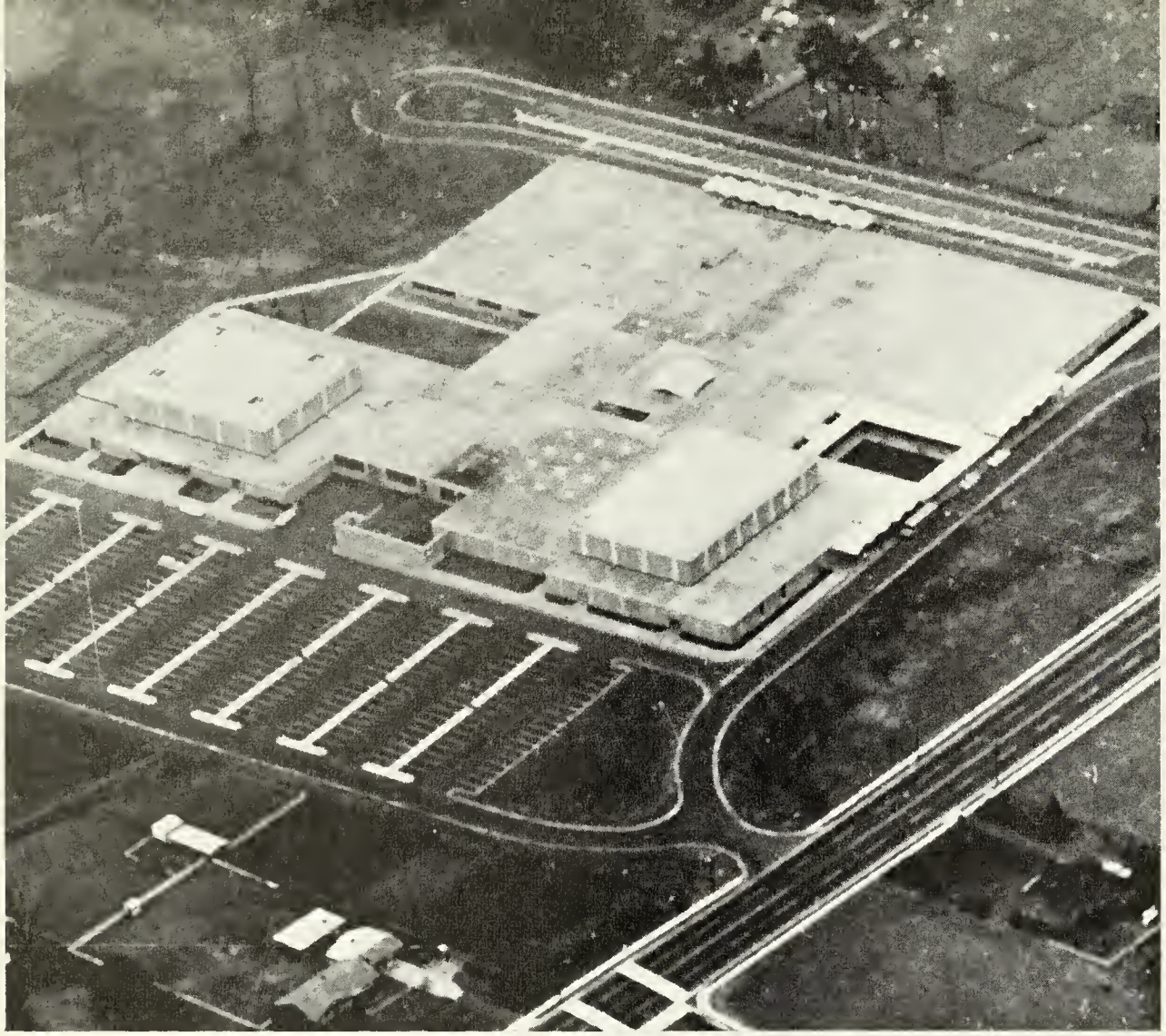

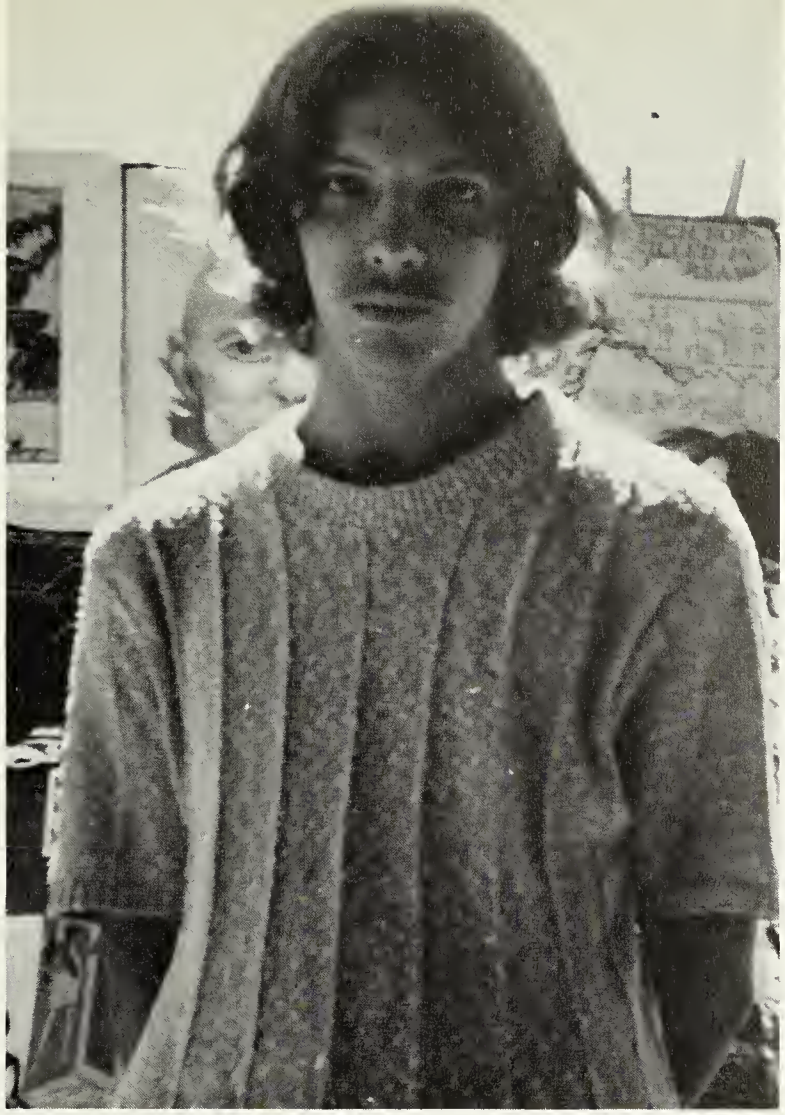

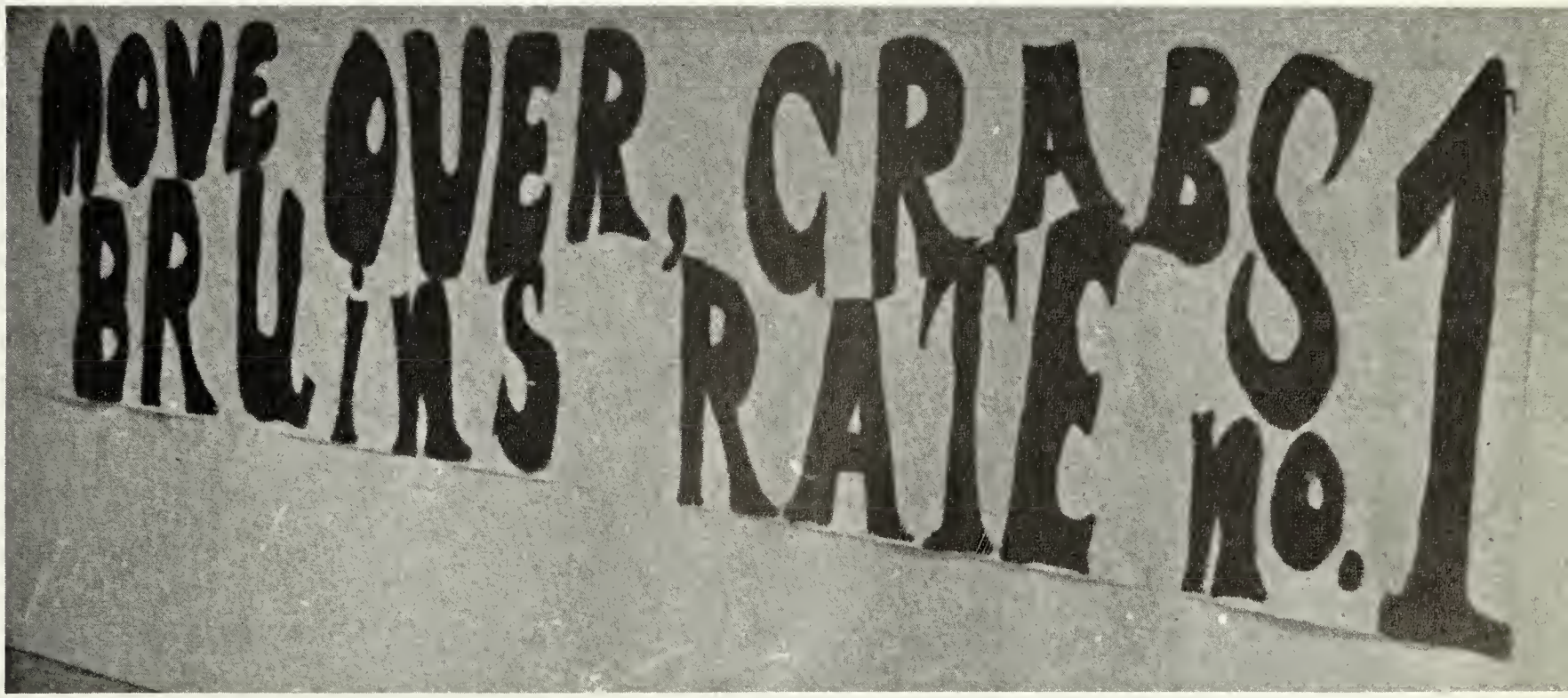

"ALL I'M ASKING IS FOR A LITTLE RESPECT."

— OTIS REDDING

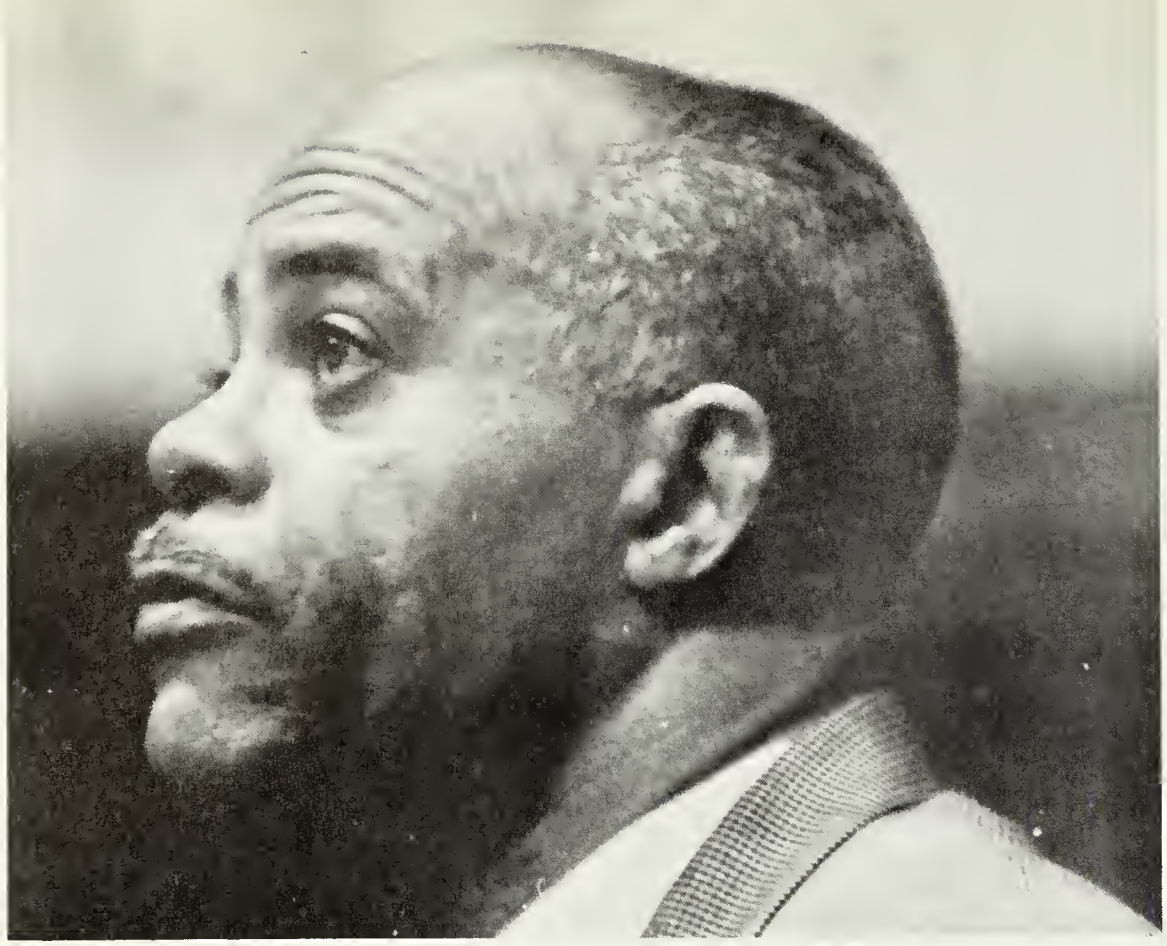

IN DEDICATION

We, the staff of **Ursa Major,** dedicate our work to Mr. Donald J. Montague. Always actively involved in all phases of school life, our principal can be seen frequently in the corridors conversing with students and assisting them in any way he can. His personality and devotion to young people have earned him great respect among the Bruins.

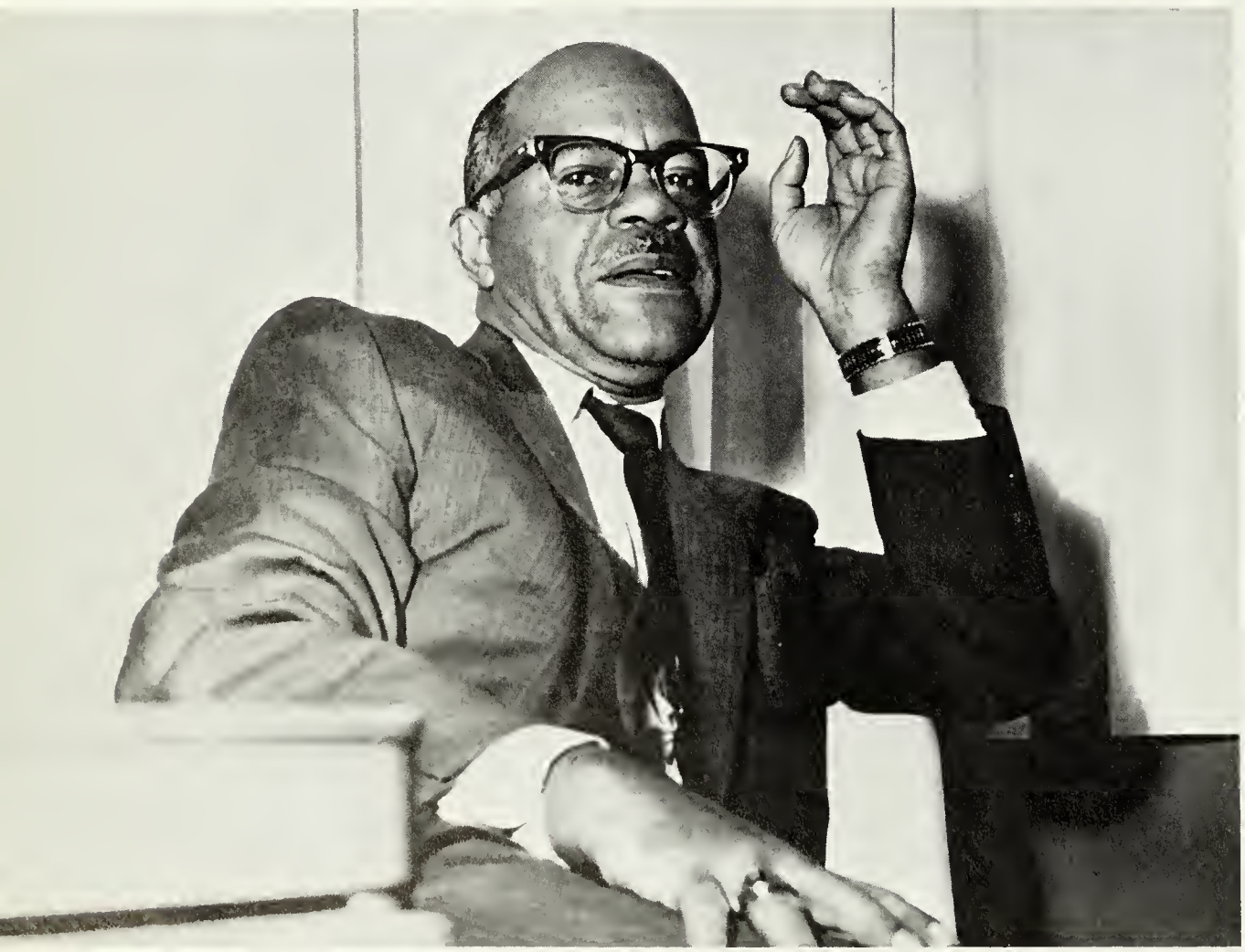

"THE WISE MAN IS HE WHO KNOWS THE RELATIVE VALUE OF THINGS." — WILLIAM RALPH INGE

DONALD J. MONTAGUE

"I FOUND THE SECRET TO LIFE — I TOOK SOME

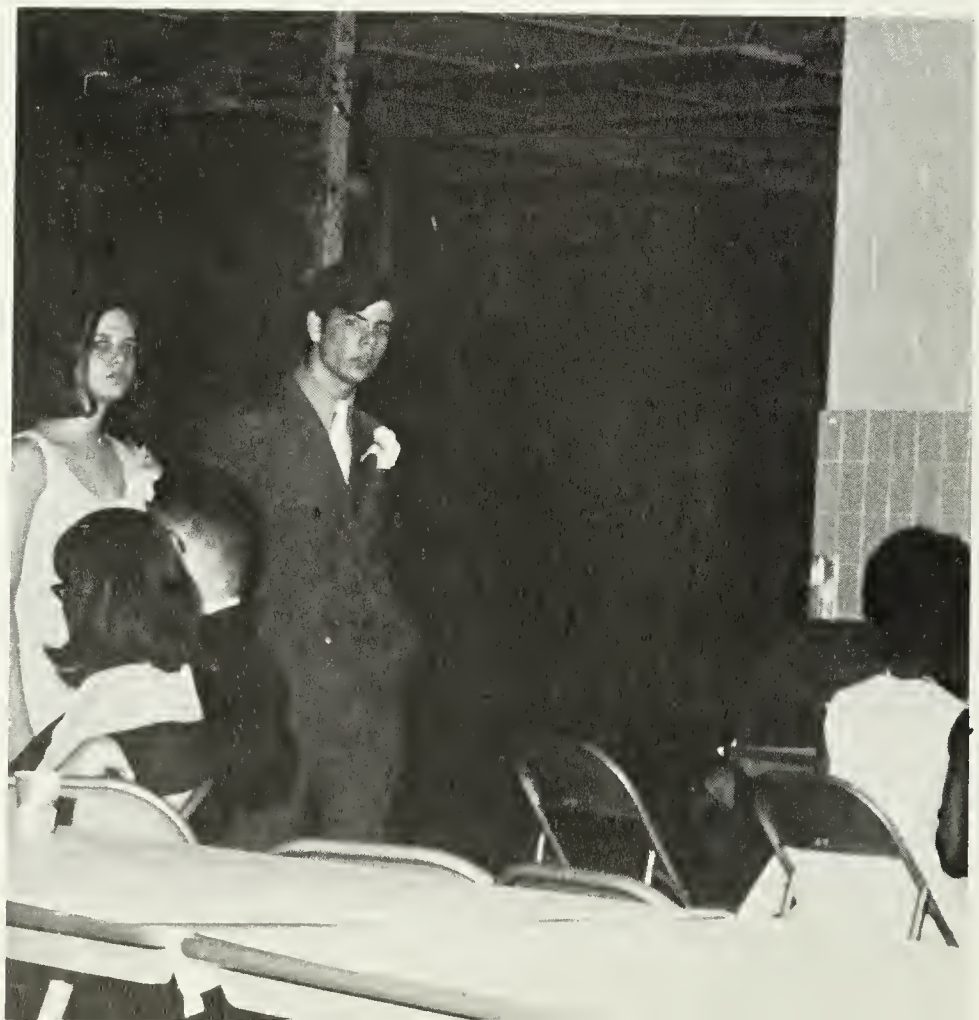

TIME FOR LIVING."

— ASSOCIATION

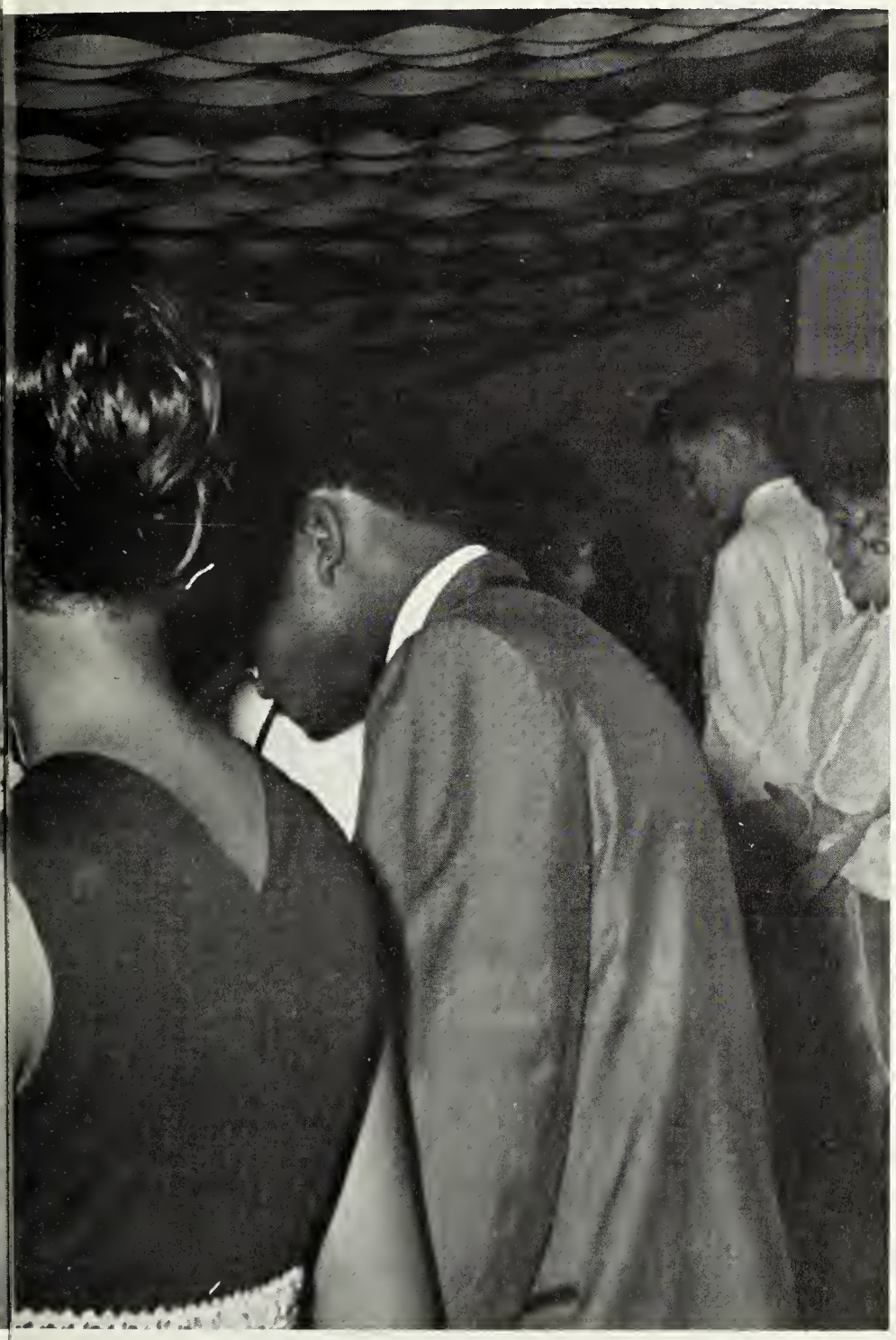

STUDENT LIFE

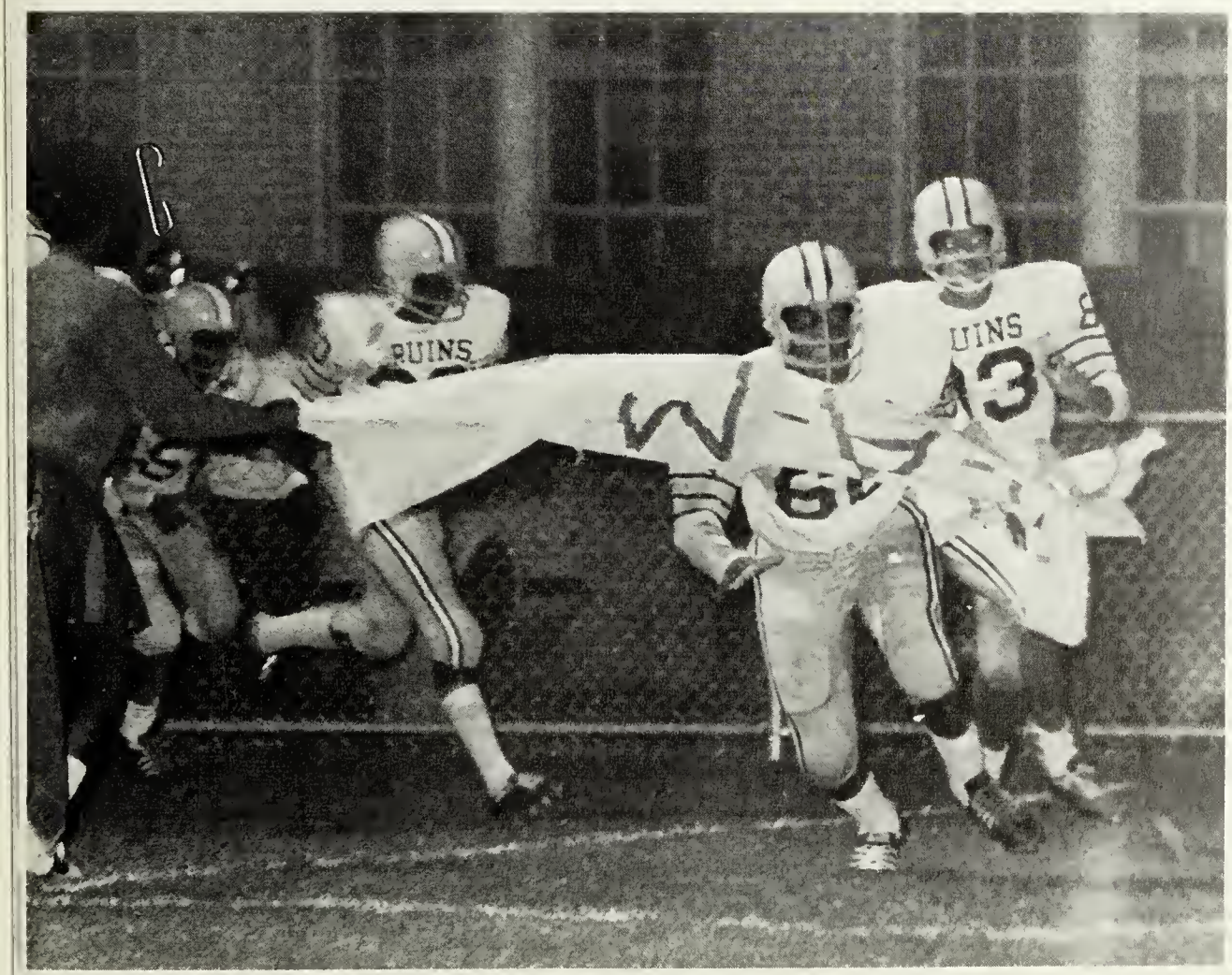

VICTORY!

This is what we had been waiting for! The mighty Bruins opened a successful season with a pep rally, a dance, and a rousing victory over Ferguson on September 13. Pat Schridde was selected as Miss Kick-off from a group of six contestants. Also vying for the title were Donna Barrett, Phyllis Fladger, Debbie Gross, Sherry Kline, and Diane Lovett. Pat was crowned on Saturday night by Larry Sutton, Key Club president.

It was at this game that the Bethel Alma Mater was introduced to the student body. The school is indebted to the composer Gary Anderson for this fine contribution.

Bruin fans stand awed by the magnificent forty-foot flames. This event was the first of its kind at Bethel.

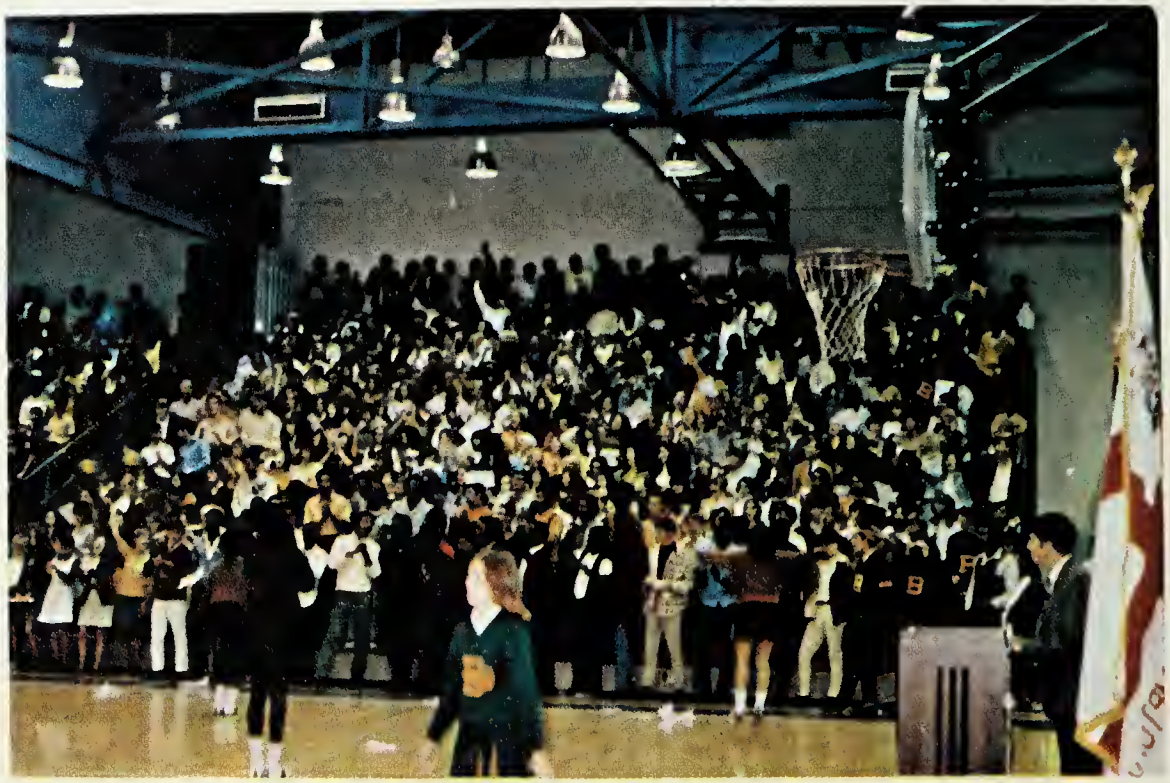

BRUINS PREPARE TO MEET UNBEATEN CRABBERS

Cries of **Love that Bruin Power!** echoed through Bethel's halls as the Bruins prepared to take on the "mighty" Crabbers of Hampton High School. Bethel's spirit was built up during a week of special events which was climaxed by the game on Saturday night. Although the Bruins were disappointed by the extremely close game, they had the satisfaction of giving the State 1A champions their roughest contest. The bonfire, Bethel's first, took place on a chilly October 30 and was immediately followed by a dance in the cafeteria. The bonfire will probably become a cherished tradition.

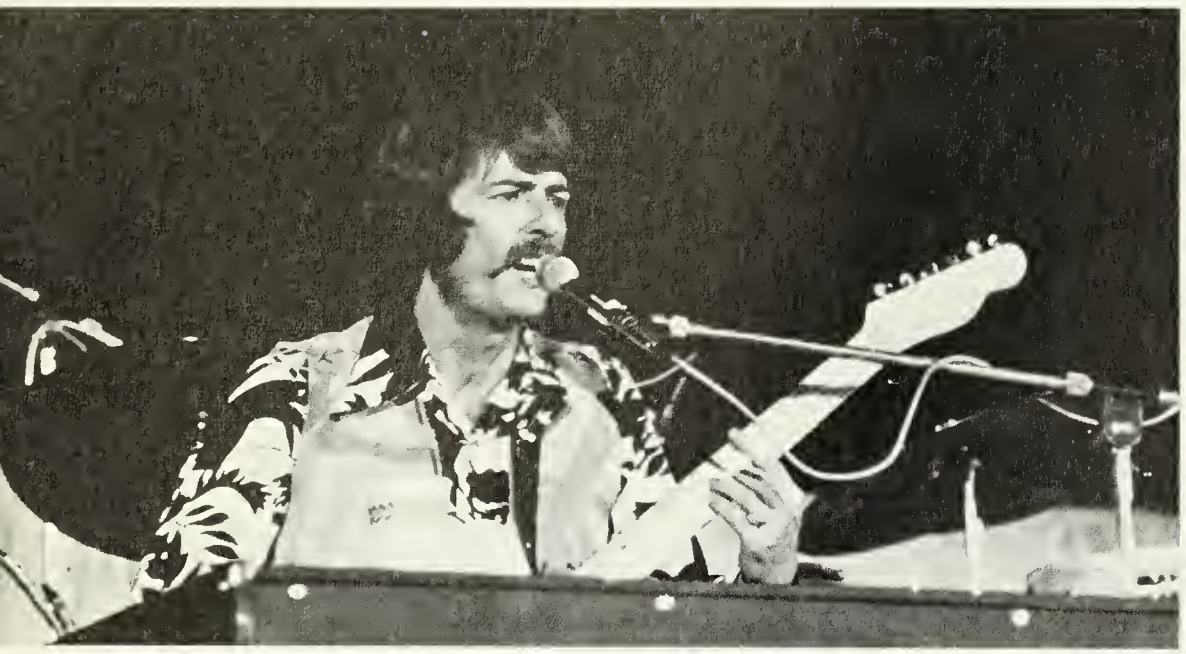

ASSOCIATION COMES TO COLISEUM

With a maximum seating capacity of 11,000 the Hampton Roads Coliseum now provides a place for all of the major cultural, entertainment, and sporting events that this area has missed for so long. The Association headlined the first concert on January 28. Two days later, Jack Benny and Shani Wallace entertained at the Coliseum's formal dedication, which was attended by many dignitaries, including Virginia's new governor, Linwood Holton. The Coliseum also hosted the district and regional basketball tournaments, the Blood, Sweat and Tears concert, and the Harlem Globetrotters.

We congratulate the City of Hampton for this accomplishment which will enrich the community for years to come.

BASKETBALL QUEEN PENNY MULLINS

QUEENS CROWNED AT COLISEUM

Penny Mullins was crowned Basketball Queen at the Pembroke game on February 20. Penny and the senior members of her court, Brenda Whitley and Lynn Hudson, were chosen by the senior class. Delores Franklin and Debbie Ashe represented the junior and sophomore classes, respectively.

The team members themselves selected Sygna Jefferson as the Bruin Sweetheart. Both girls were crowned by last year's Basketball Queen, Connie Compton.

BRENDA WHITLEY

DELORES FRANKLIN

LYNN HUDSON

BRUIN SWEETHEART SYGNA JEFFERSON

DEBBIE ASHE

Virginia Shorter, Chris Darlow, and Debbie Franklin take directions during a rehearsal for the one-act plays.

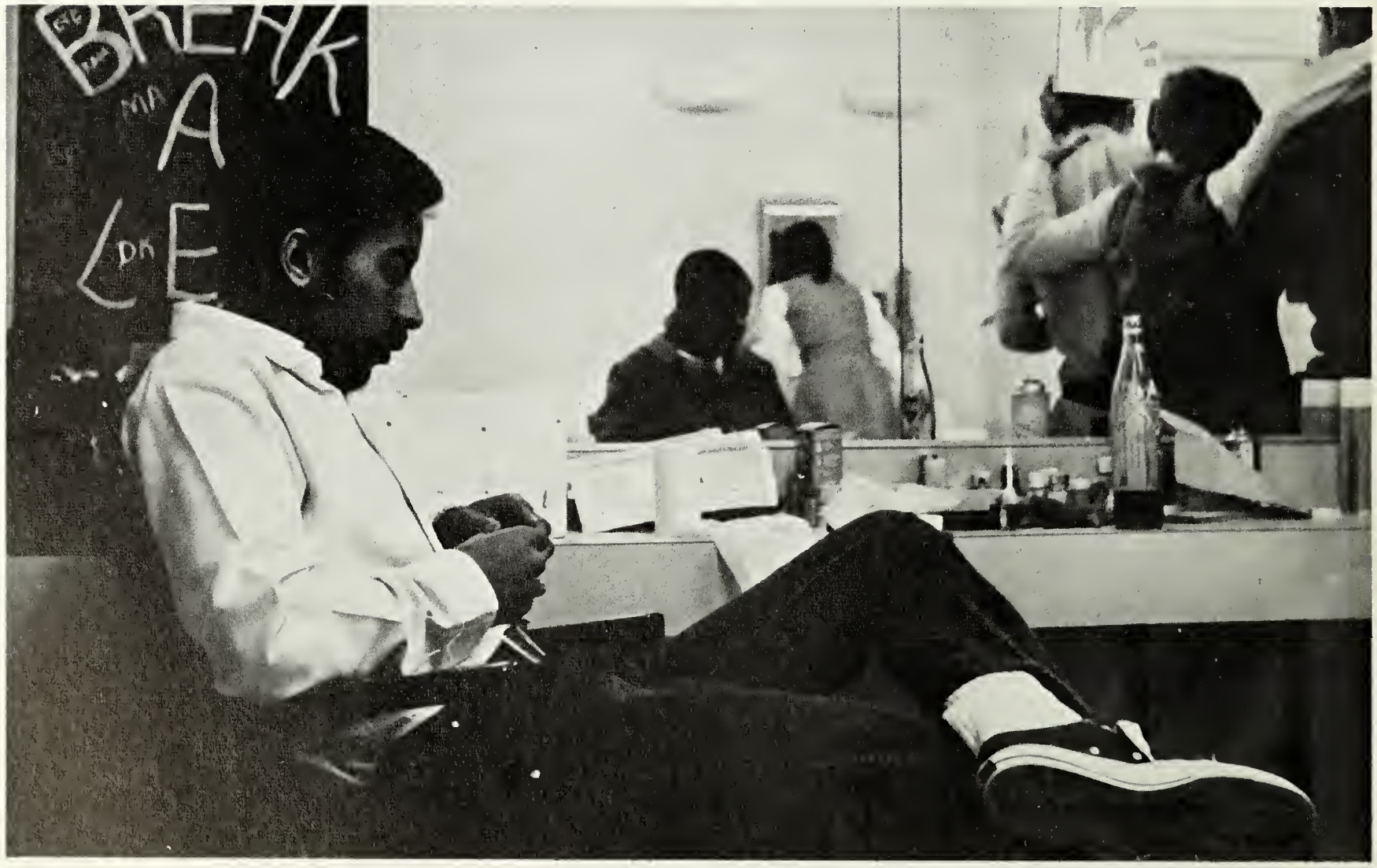

DRAMA PRODUCTION HAS CONTROVERSIAL THEME

The Drama Department presented two major productions this spring. The first was **The People Next Door,** a play by J. P. Miller that dealt with middle class values and the problem of drug abuse. Miss Keeney directed the play with the assistance of Phil Hall.

Later, on May 7-8, they presented Four One-Act Plays, three of which were entirely student directed. Sherry Kline, Phil Hall, and John Magness directed "Before Breakfast," "Antic Spring," and "Tridget of Greva," respectively. Miss Claudette Keeney, the drama teacher, directed "The Acting Lesson."

Sherry Kline (above) and Vaughn Deel (left) played major roles in **The People Next Door.** Vaughn also appeared in "Tridget of Greva."

BAND SHOWS VERSATILITY

The Music Department of Bethel High School observed the advent of spring with two concerts. The first, that of the Concert Band, was presented on April 14. A wide variety of music was heard, including classical and opera selections, and contemporary television and movie themes. Among these were "Grand March" by Veron, "The Afternoon of a Faun" by Debussy, and "The Invisible Boundary," a concert march by R. W. Bowles. The majorettes were featured during the last two selections, "Peter Gunn Theme" and "Hawaii Five-O."

Juanita Price and Mark Frank are featured in the spiritual "Set

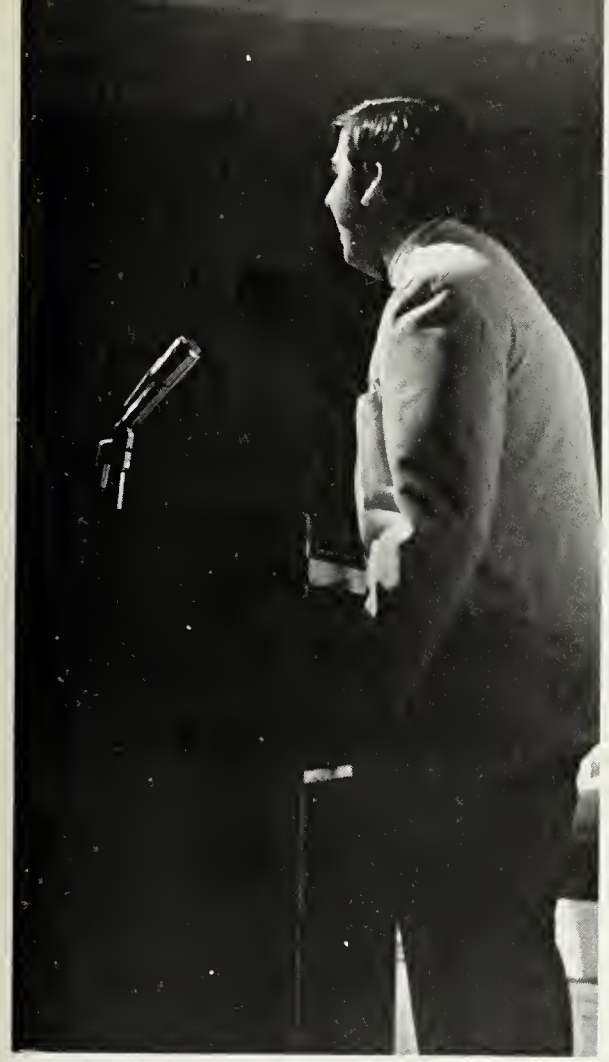

Richard Hendin narrates Tom Scott's "The Creation" during the chorus concert on May 5.

CONCERT CULMINATES YEAR'S WORK

On May 5 the Choral Department presented "Music in Retrospect and a Touch of Today." The Girls' Chorus performed first doing "Ave Maria." Jeffrey Kane accompanied them with the violin on this selection, and Patricia Whittaker sang the soprano solo. Other soloists for the Girls' Chorus were Phyliss Fladger in "Listen to the Lambs," and Angela Kennard and Janice Hendricks in "Rock-A My Soul."

The A'Cappella Choir also took advantage of its many fine individual voices. Cindy Williams and Perry Morris sang the solos in the Choral Selections from **Oliver!** The program was ended with a rendition of the Bethel High School Alma Mater.

Down Servant."

Sophomore class members decorated the cafeteria in addition to making all other arrangements for the dance.

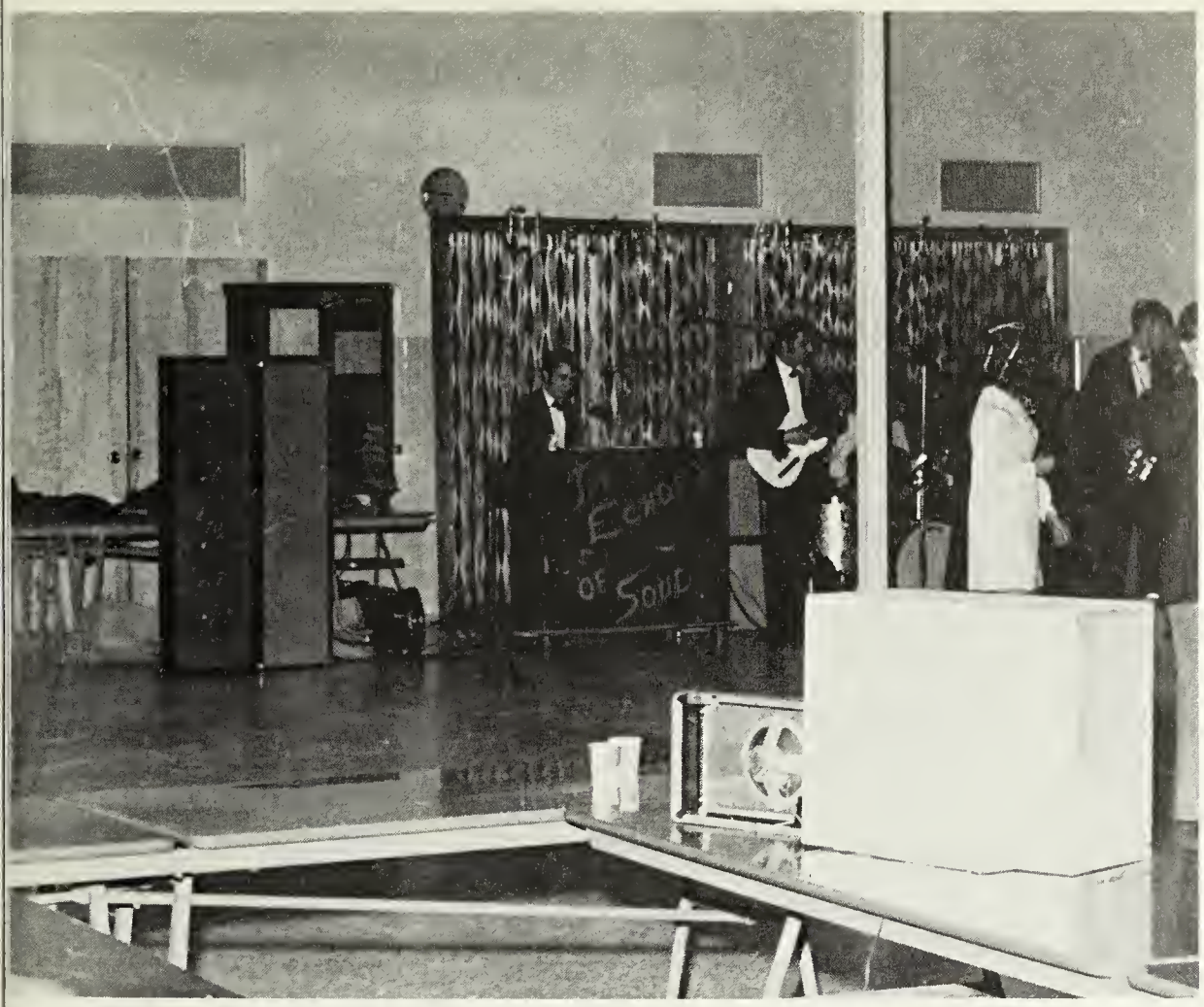

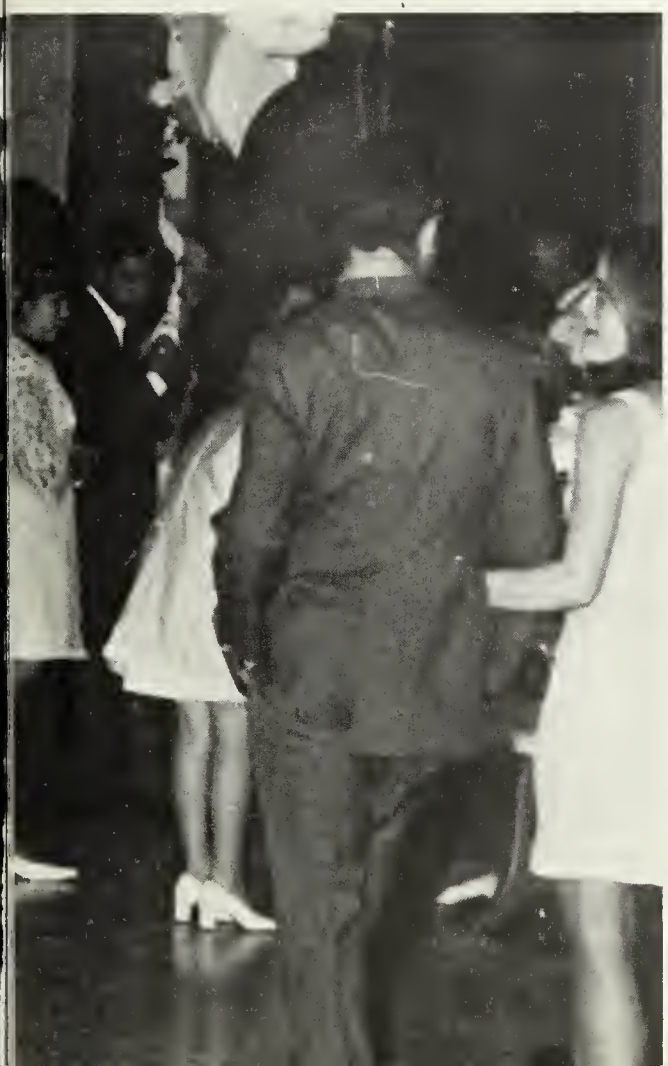

JUNIORS RECEIVE '71 CLASS RINGS

The Junior Class celebrated the arrival of the 1971 rings to the theme of "Cherish" on the evening of April 17. The cafeteria was decorated with spring flowers, and each junior presented his date with a ring under a flowered trellis. The Echoes of Soul provided the music.

The Prom Queen and King, Judy Pritchett and Earl Lankford, reign over the

Adrian and the Sinsations played "A Time for Us" from **Romeo and Juliet** in

happiest event of the year.

1st PROM — A VERY MEMORABLE NIGHT

Another first for Bethel took place on the evening of May 15 when the juniors presented the prom to the Senior Class. The theme, "A Time for Us," was beautifully carried out with low lighting and romantic decorations. The seniors and their dates enjoyed refreshments that were served by candlelight. At midnight seniors left the prom to attend parties and to be with their friends.

addition to rock and soul music.

A TIME FOR US

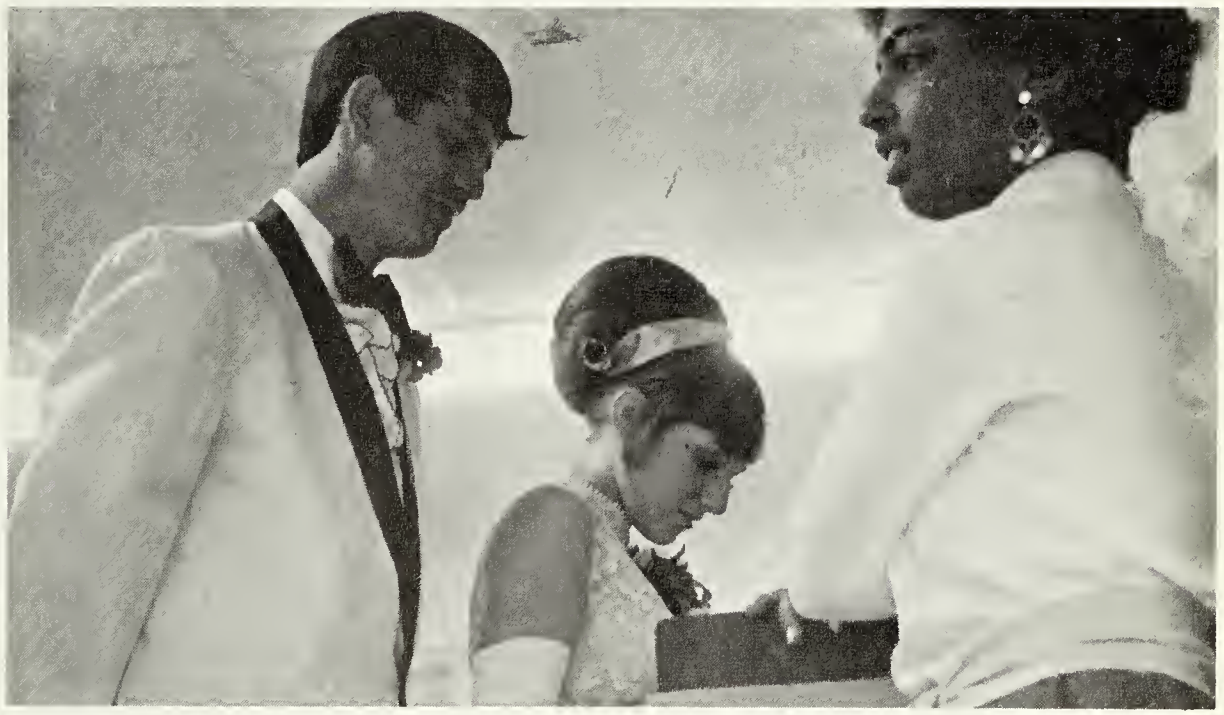

CLASS NITE AND BACCALAUREATE HONOR SENIORS

As graduation drew nearer, the Senior Class met on two occasions. The first was the Baccalaureate Service that took place on Sunday afternoon June 7. In his sermon, Reverend Winston Hope challenged the graduates to discipline themselves in order to gain freedom. Reverend Ivory Jefferson gave the Invocation and Benediction. The seniors, wearing caps and gowns for the first time, processed and recessed to "Pomp and Circumstance."

Class night on June 11 provided relief from the solemnity surrounding graduation. Members of the class presented skits and musical numbers that reviewed the past two years at Bethel. Highlights of the evening were the Bethel High Jug Band and Rhythm Stompers and the entire cast's presentation of "Aquarius." Mike Lymburner made a very entertaining Master of Ceremonies.

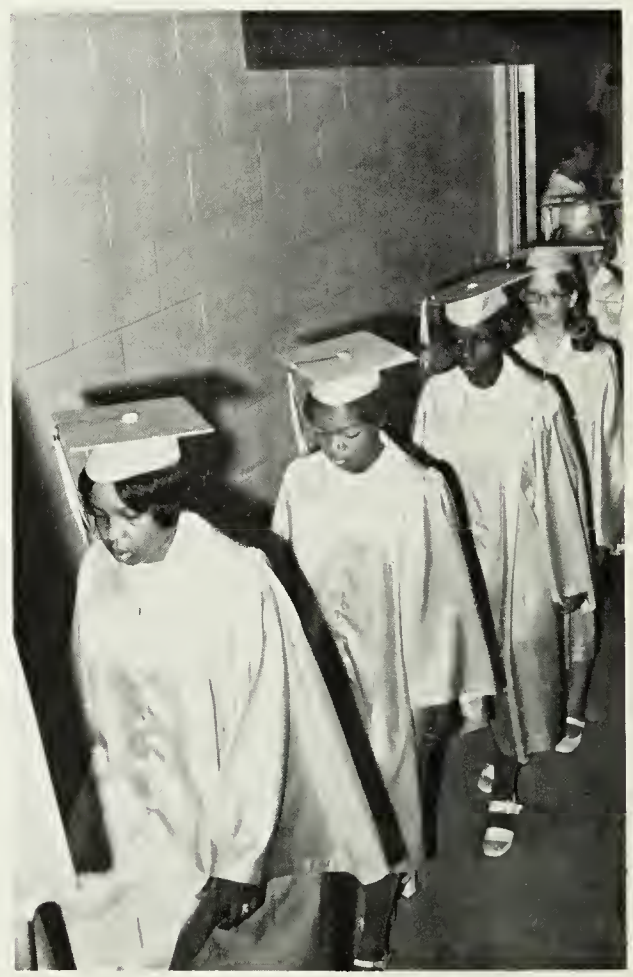

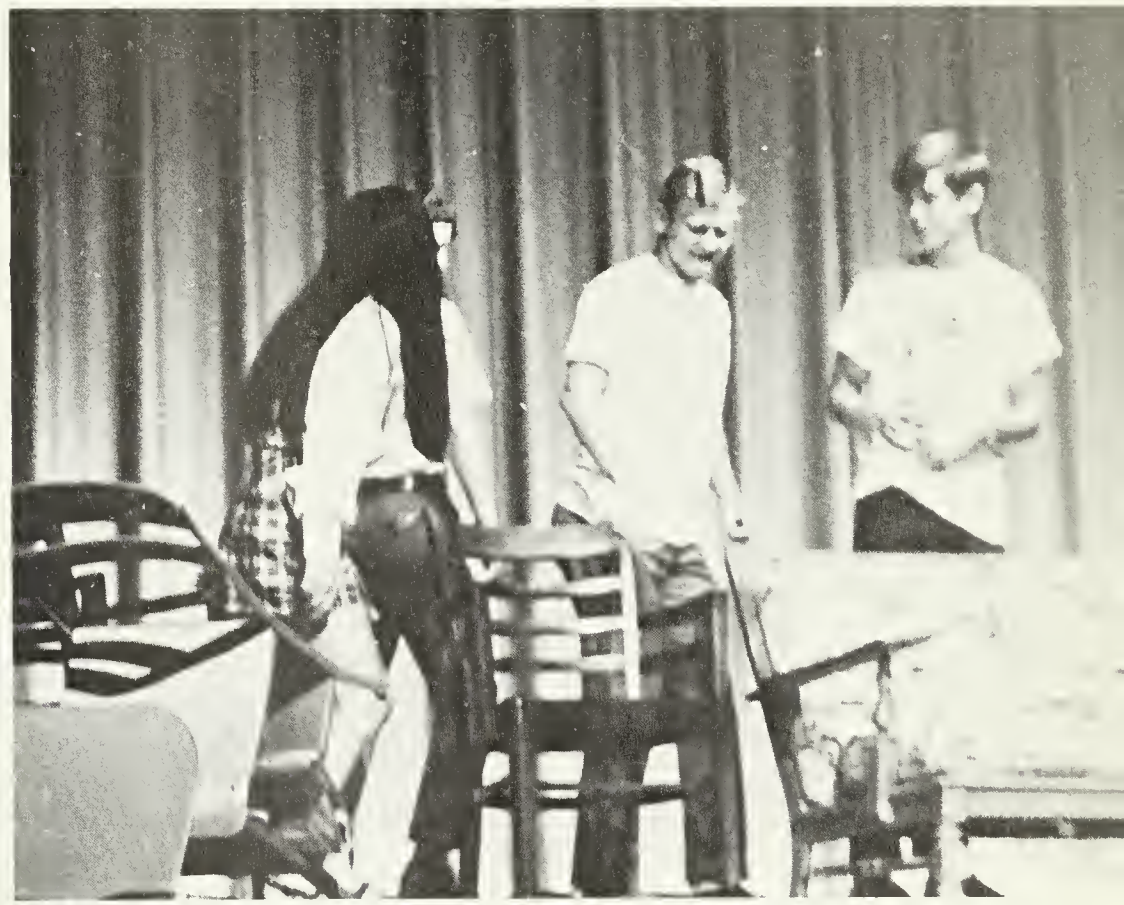

On class night the girls followed an old tradition by wearing white dresses and carrying carnation nosegays.

351 INDUCTED INTO BETHEL ALUMNI

Friday night June 12 climaxed twelve years of growing and learning for the Class of 1970. The students, more dignified than they had ever been, processed to the "Grand March" from **Aida.** Reverend William B. Schiele gave the Invocation; and Harrison Davis, the class president, made his remarks. The Valedictorian Eva-Jo Hett and the Salutatorian Kristen Hubbard each gave a meaningful and relevant speech reminding the graduates that they were about to leave the sheltered atmosphere of high school and enter a world of "New Realities and New Responsibilities." Mr. Garland R. Lively, Superintendent of Hampton schools, assisted Mr. Donald J. Montague in awarding the diplomas to Bethel's first and finest graduating class.

Eva Hett and Kris Hubbard nervously read over their speeches

SOCIETY

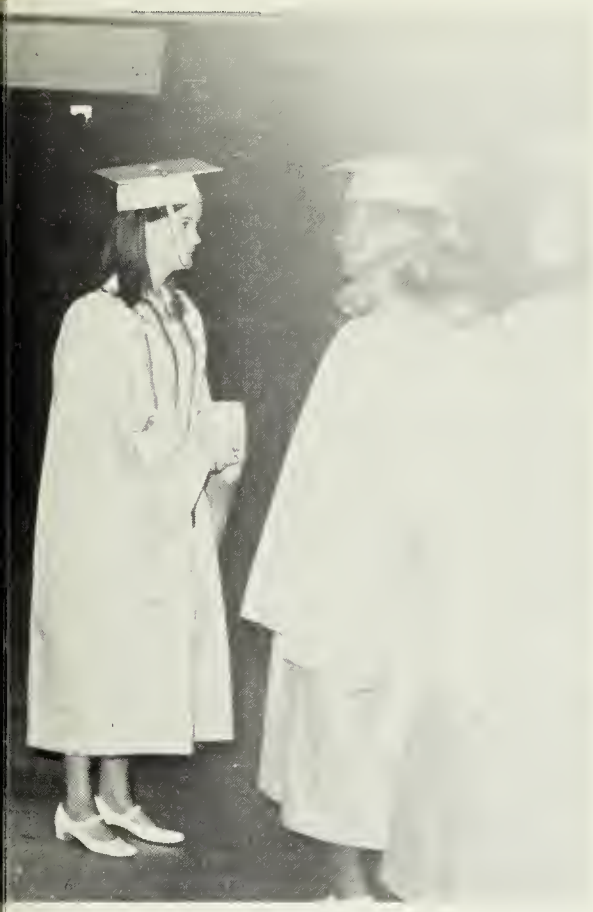

before graduation exercises begin.

"YOU CANNOT TEACH A MAN ANYTHING;
HIM TO FIND IT WITHIN HIMSELF."

YOU CAN ONLY HELP

— GALILEO

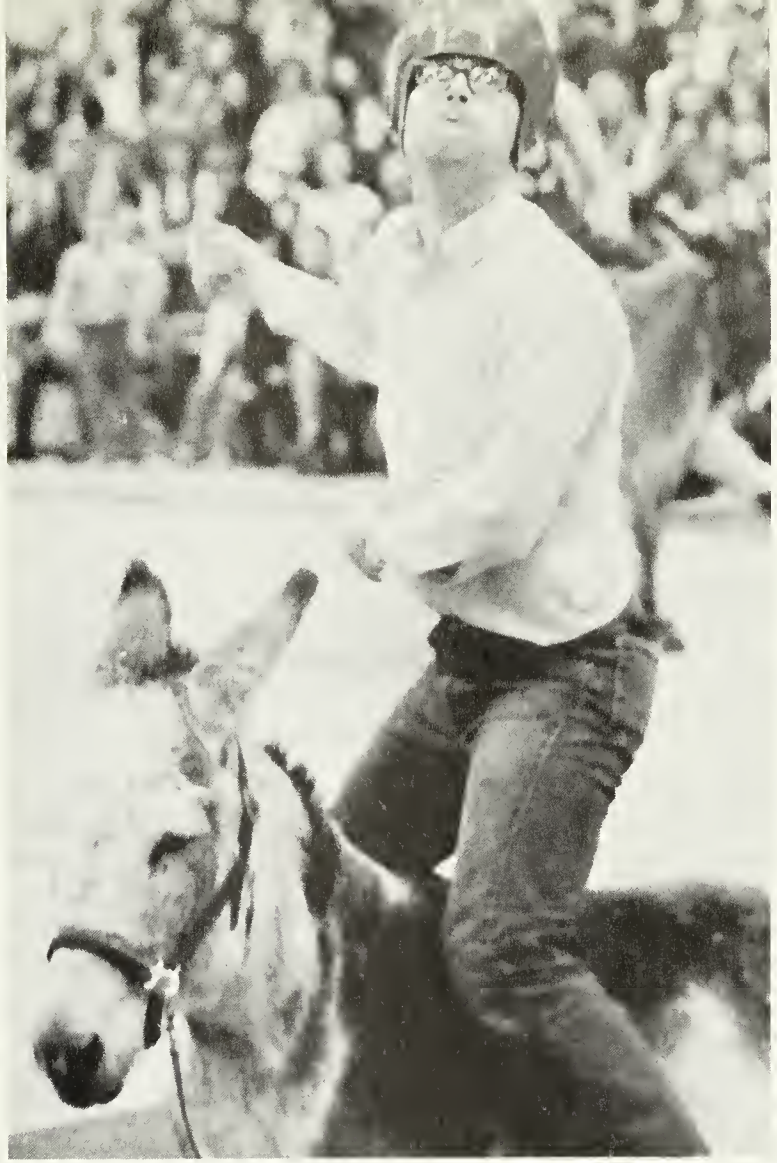

STAFF

THREE PRINCIPALS RUN THE AID OF OFFICE AND

GARLAND R. LIVELY, SUPT.

HAMPTON SCHOOL BOARD

Mr. Harrol A. Brauer, Chairman
Mr. William M. Cooper
Dr. G. C. Cypress
Mr. Robert J. Dewey
Mr. Robert B. Quinn
Mrs. Walter Post Smith
Mr. Thomas T. Thompson

DONALD J. MONTAGUE, PRINCIPAL

BETHEL EFFICIENTLY WITH GUIDANCE PERSONNEL

GUIDANCE:
Catherine Wilson, Dorothy Samet, Don Ayers, Virginia Bergin, Elizabeth Hines.

DENNIS O. GILLIKIN, ASS'T PRIN.

CECIL B. TILLERY, ASS'T PRIN.

LORRAINE WINALL, NURSE

OFFICE SECRETARIES:

Valerie Harvey, Clementine Phillips, Wilodyne Lane, Katie Rives.

STUDENTS WORK AS OFFICE ASSISTANTS DURING SCHOOL

OFFICE ASSISTANTS:

Seated: B. Hall, B. Ferrell, K. Rickman, S. McKinney, C. Saunders, B. Whitley, D. Earnhardt. **Standing:** L. Sutton, P. Haynes, J. McLane, C. Hall, R. Shutt, S. Ferrell, B. Williams, P. Mullins, J. Magness, C. Levinson.

CAFETERIA STAFF

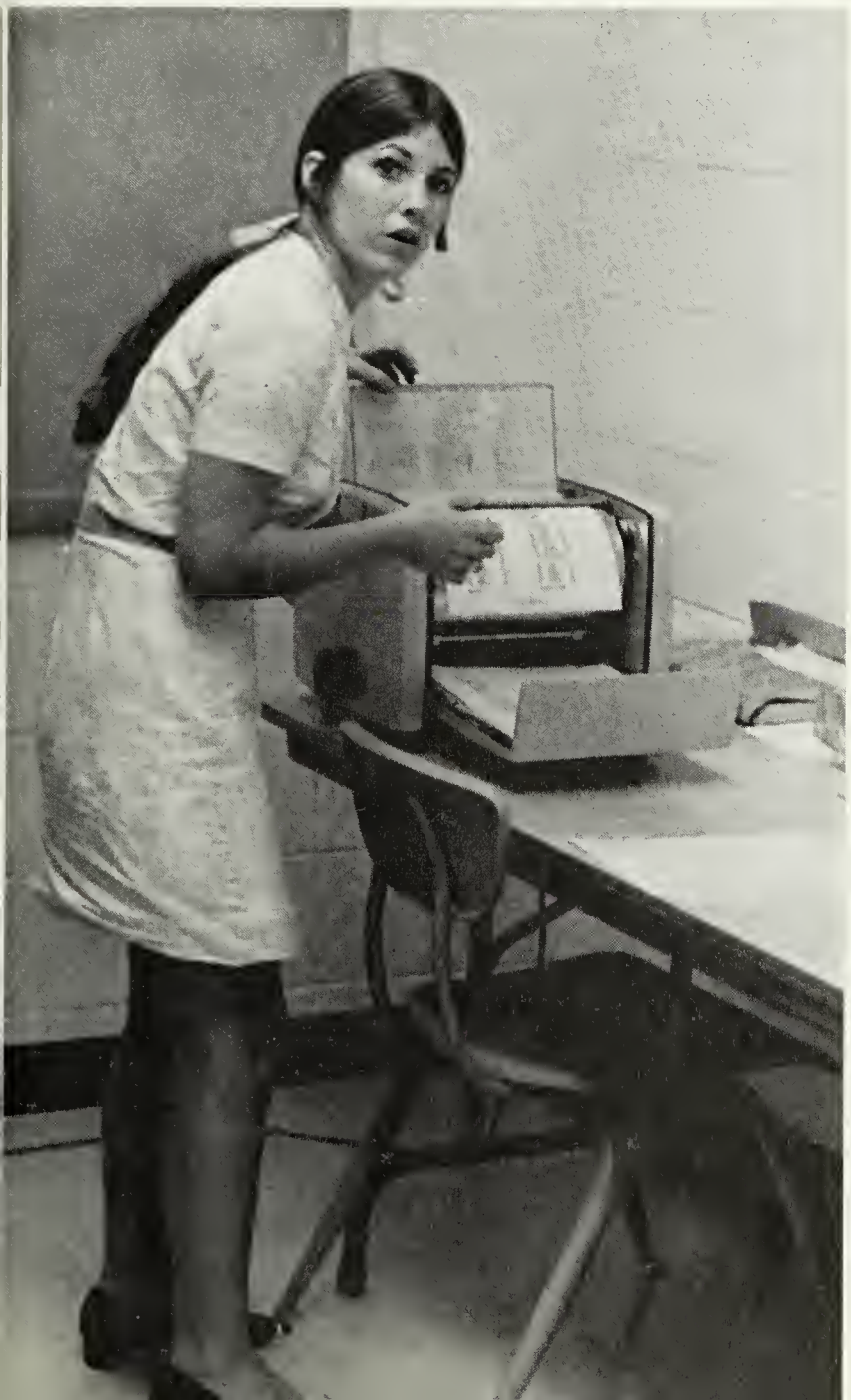

CUSTODIAL STAFF

FACULTY AND

Jeanette H. Anderson
Don S. Ayers

Ann M. Barrack
Jeannine A. Bates

Louis O. Beatty
Rosemary O. Benedict

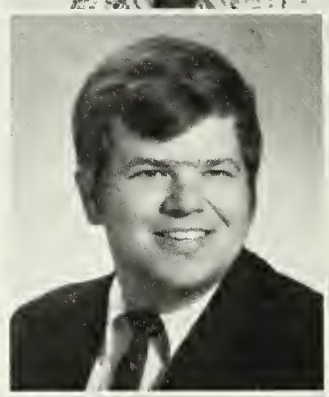

Virginia M. Bergin
Catherine S. Biles
Roger D. Bouchard
Thelma D. Boyd
Janice K. Boykin

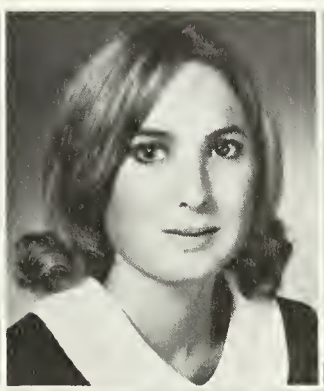

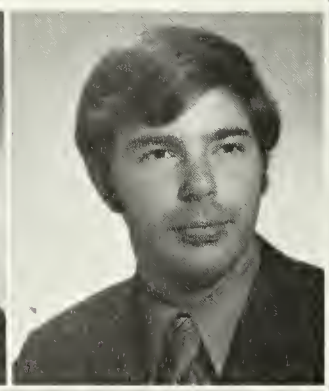

Clarence L. Braxton
Clementine R. Brooks
Patricia L. Burwell
Richard K. Byrd
Medrick M. Capirano

ADMINISTRATION OFFER MATURE LEADERSHIP

Arlington W. Chisman
Thomas W. Clawson
Nancy C. Cockrell
Nancy W. Companion
Elsie M. Cox

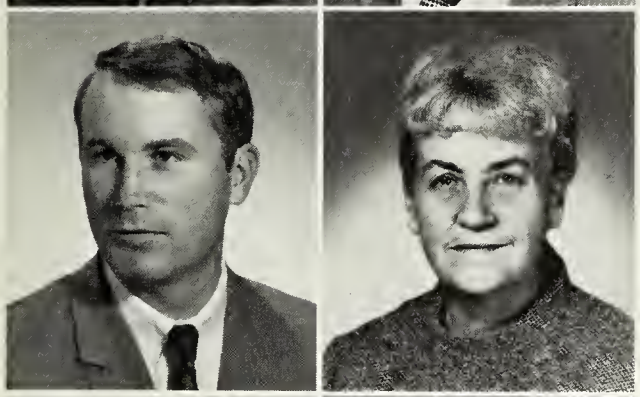

Perk P. Crain
Elma A. Crosby

William F. Crump
Rosalie D. Davis

Patricia D. Denton
James H. Earley

Mr. Ellenson and Mr. Beatty watched from the sidelines as the faculty defeated the varsity football team.

Raymond A. Ellenson
William P. Evans
Esta S. Forrest
Bessie M. Galusha
Kathleen B. Garrison

Carolyn S. Gearhart
Robert G. Gerlack
Dennis O. Gillikin

Elizabeth B. Green
Glyn A. Hairfield
Elizabeth M. Hines

SPIRIT OF FUN PREVAILS

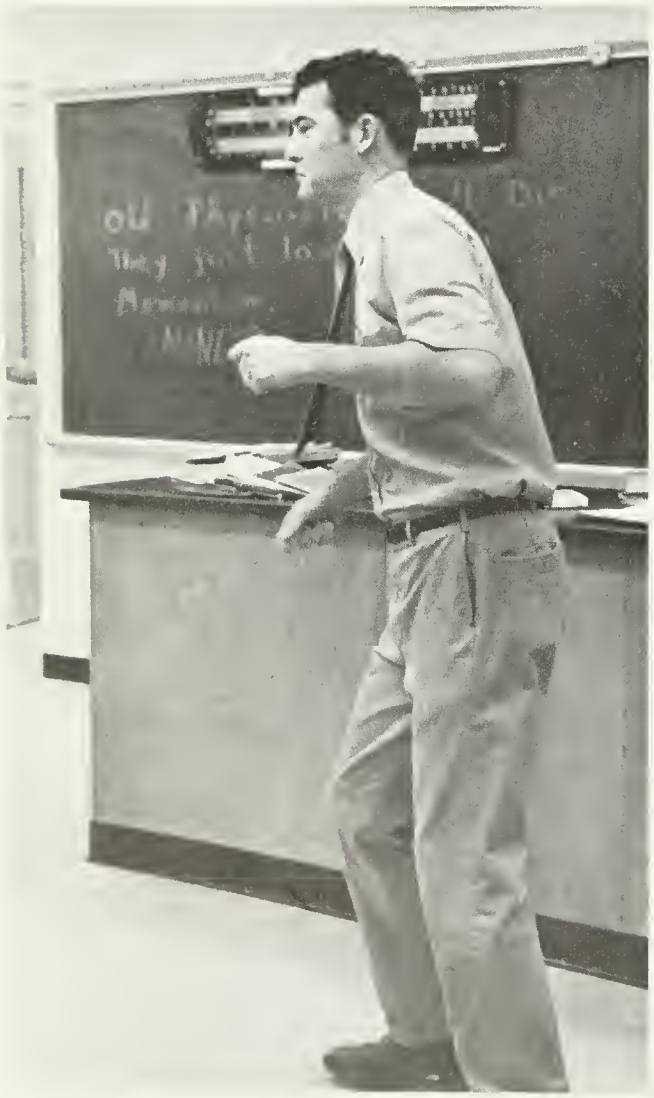

Old physicists don't die. They just lose their momentum.

David M. Hinkle
Gerald W. Hogan
Georgia M. Hunter

Judith H. Kaiser
Anthony Katsias
Louise B. Kayton

Ruth C. Keeney
Whitue C. Kehn
Ennis P. Kelly

Dennis Kozlowski
Wilodyne M. Lane
Patricia G. Larsen

Emily W. Lawton
Kathryn F. LeFevere
Andrew Littlejohn

THROUGHOUT BETHEL — IN AND OUT OF CLASSROOM

Emily S. Lovett
James B. Maika
Richard W. Matthis
Glenda B. Mayhew
Linda L. Miller

Frances B. Minkins
Robert L. Mitchell
Eugene P. Moser
Wilford J. Mouton
Juanita C. Owen

Marion P. Palmer
Kay K. Quitko
Valarie L. Riggs
Janet V. Ritt
Katie C. Rives

TEACHERS WORK LONG HOURS AFTER SCHOOL

Patricia B. Robertson
Delois Robinson

Richard H. Sailey
Dorothy H. Samet

Patricia M. Sanzo
Louis C. Shackelford

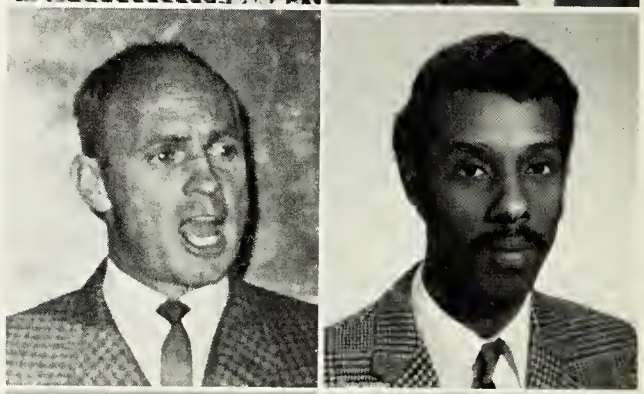

Bolen C. Shupe
Charles Sills

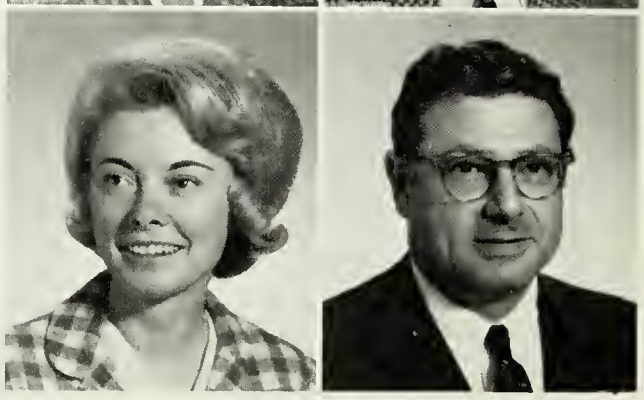

Joyce Slate
Joseph B. Spitzer

Sylvia J. Stancick

Mildred S. Thomson

Cecil B. Tillery
Rosemary R. Walton

William T. Wiggs
Catherine S. Wilson

Lorraine Winall
Fredrick I. Young

" 'REELING AND WRITHING, OF COURSE, TO BEGIN
TURTLE REPLIED, 'AND THE DIFFERENT BRANCHES
AMBITION, DISTRACTION, UGLIFICATION AND

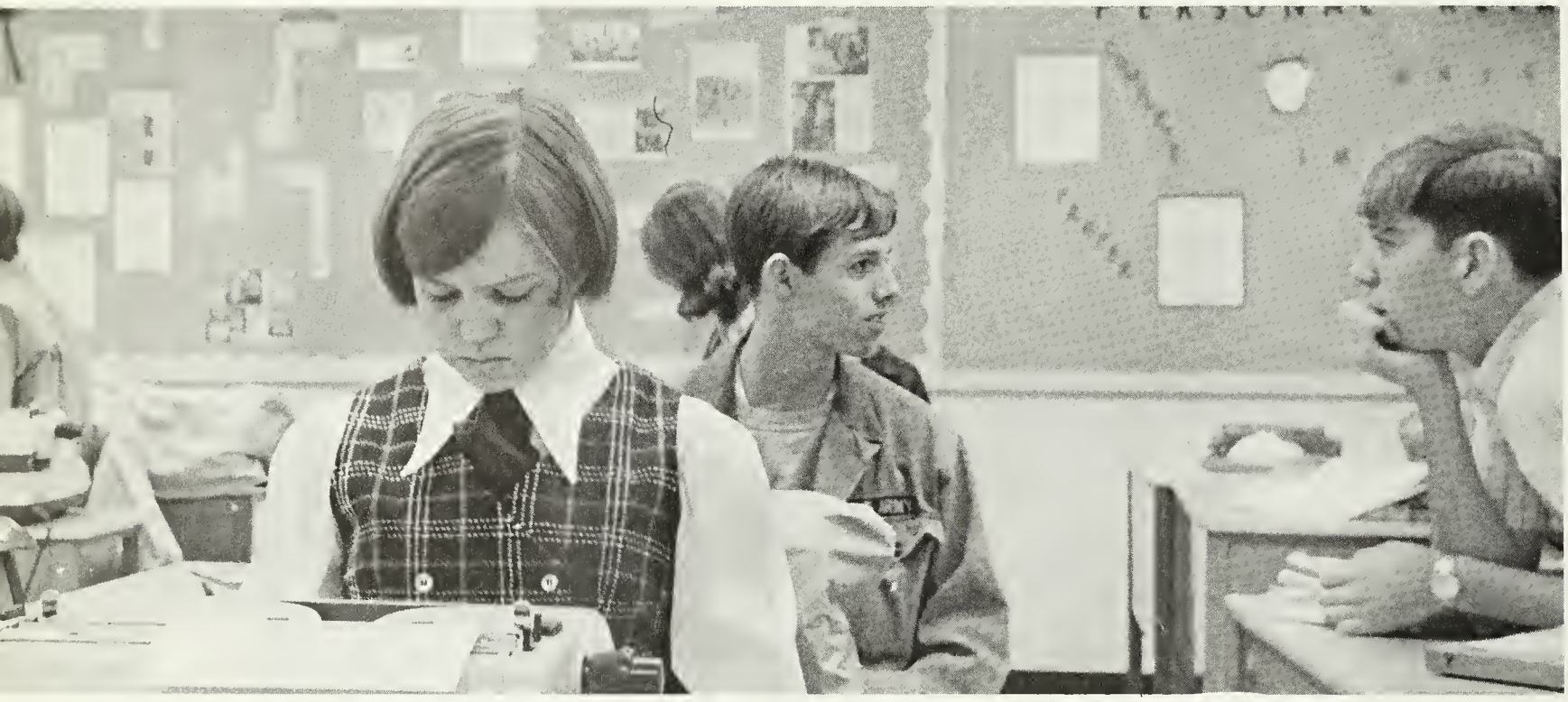

WITH,' THE MOCK
OF ARITHMETIC —
DERISION.' "
— LEWIS CARROLL

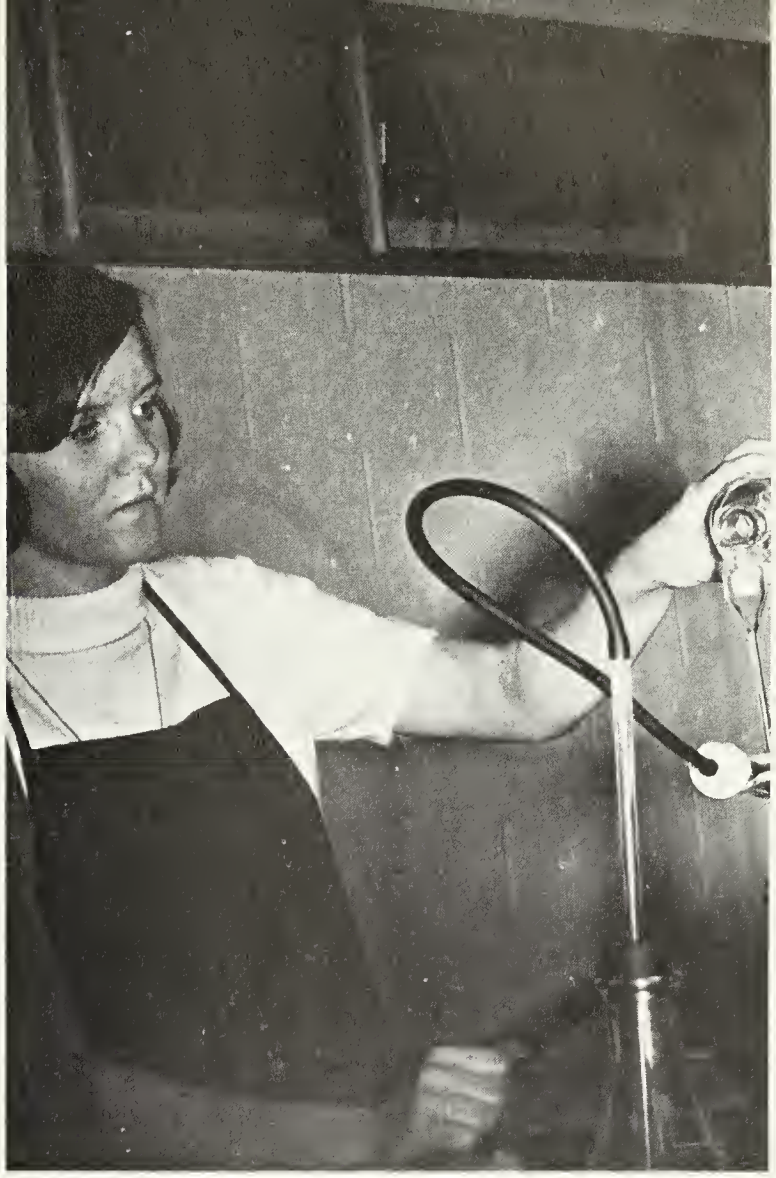

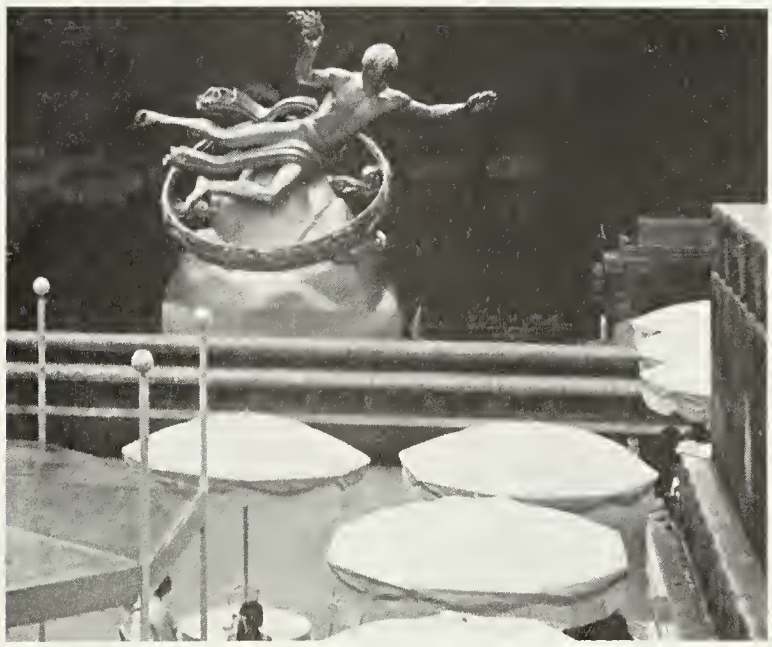

ACADEMICS

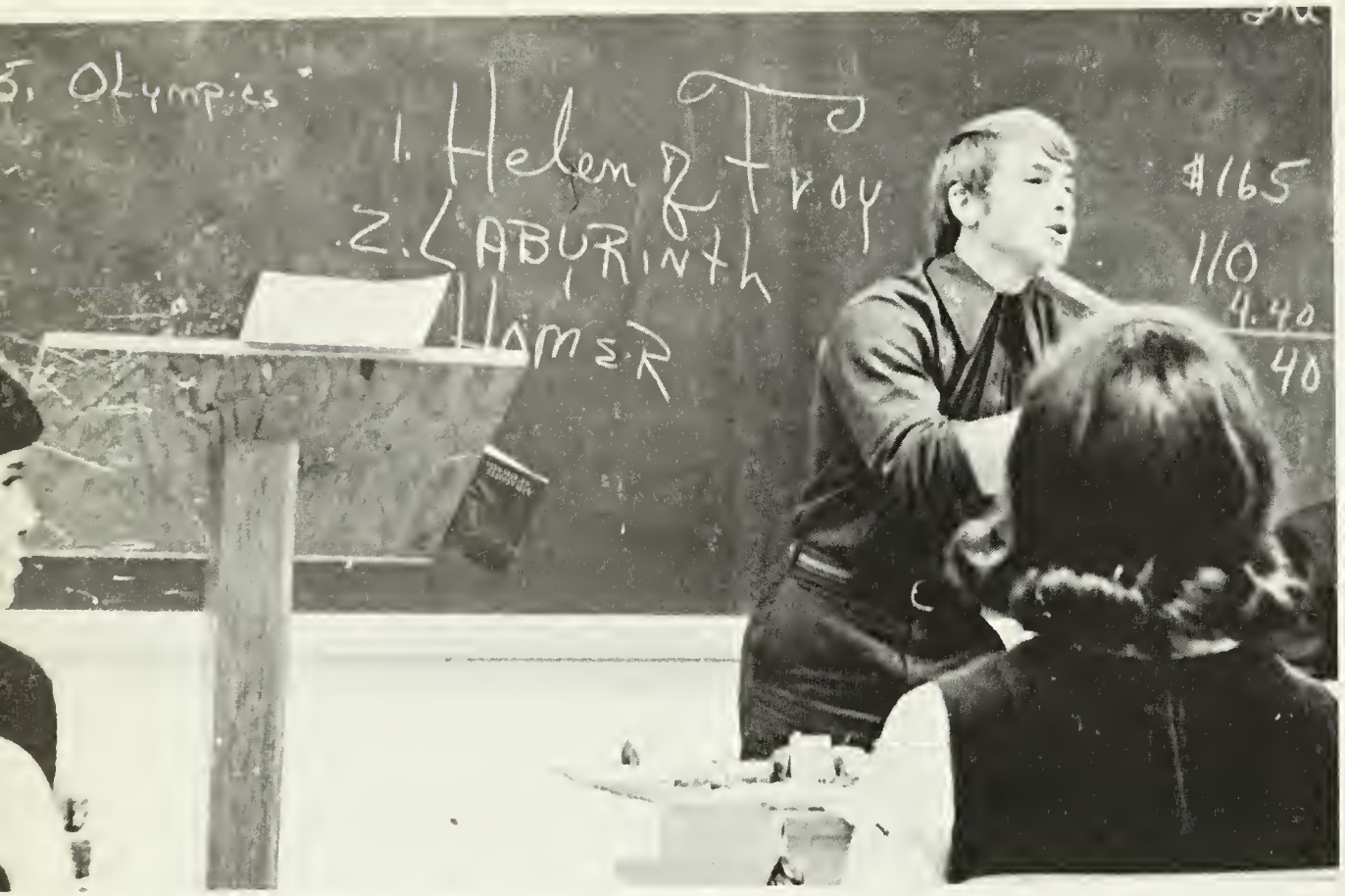

STUDENTS REVIEW CURRENT EVENTS

How does history apply to us? What is the basis of our law? How can one fulfill his responsibilities as a citizen? Students gained insights into these questions as they were thoroughly explored in the social studies courses, which included world history, U.S. history, and U.S. government. Two new semester courses were offered to seniors, international relations and economics. Current events were also covered in order to make students more aware of world happenings. Mr. Evans headed the department.

NEW COURSES ADD DEPTH TO STUDIES IN ENGLISH

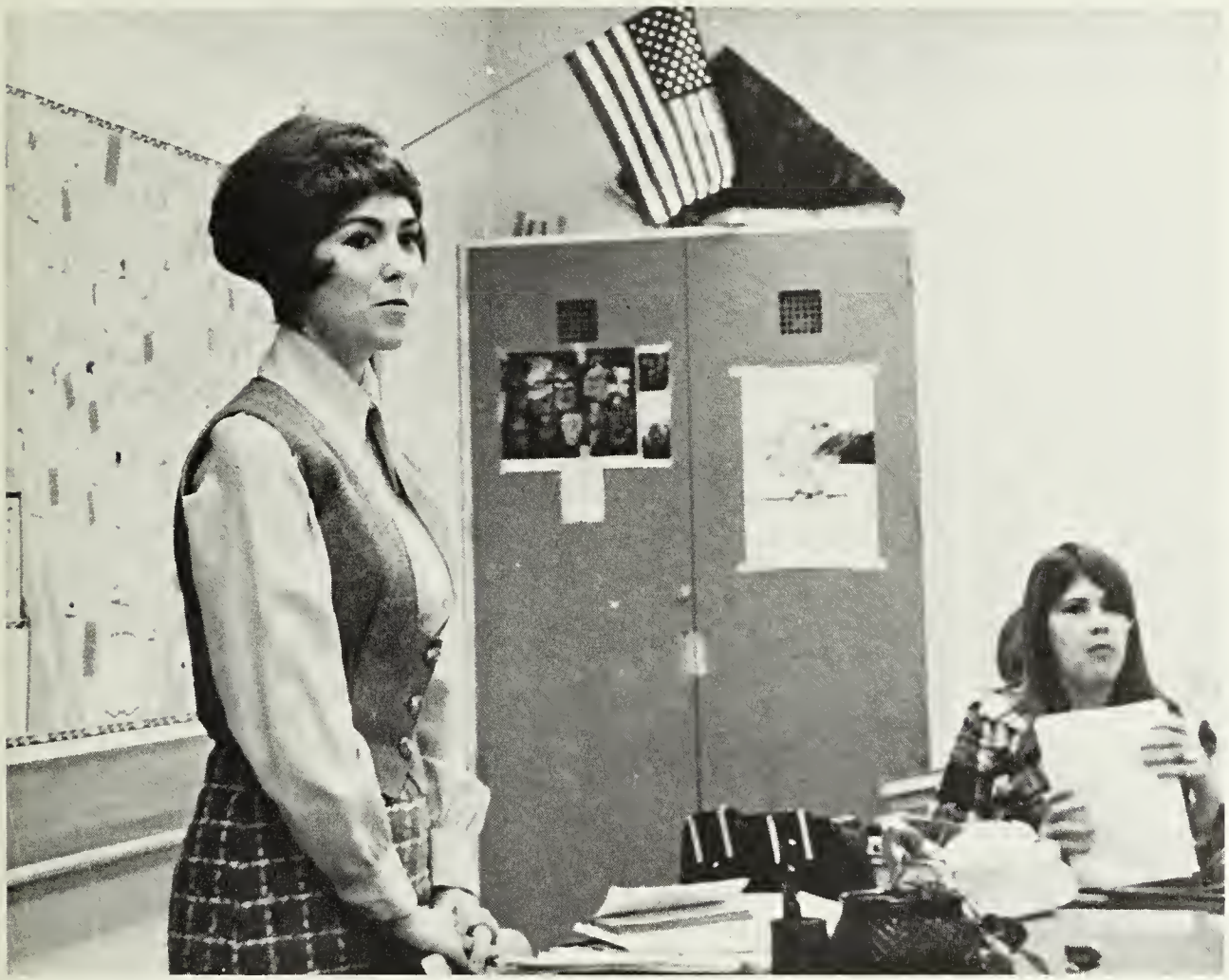

A world of new ideas was introduced to each student through reading and discussion in all of the English classes. Advanced Placement English was offered in addition to the usual practical and college-prep courses. Several courses were offered for the first time; among them were Humanities and Civilizations, which are broad studies of man's attempts to express himself through literature, art, music, and architecture. The English department was headed by Mrs. Jeannette Anderson.

Don Emond's replica of a Greek drama mask supplemented the Humanities class' study of **Oedipus the King.**

NEW MATH TEXTS HELPFUL

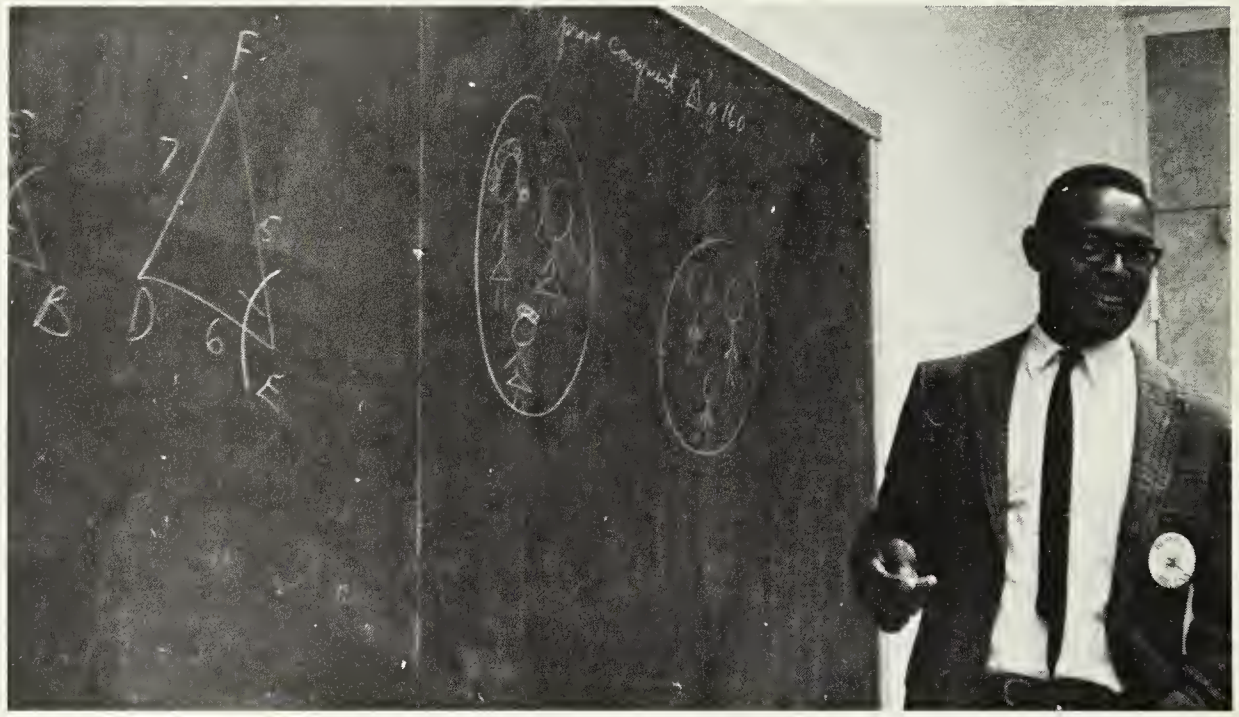

With the wide variety of math courses available, Bethel students were able to prepare for almost any business or college career. General math was offered for those who needed to solve everyday problems; while for the college-bound student, a program of algebra, geometry and trigonometry was recommended. Pre-calculus and BC Calculus were offered for the talented student.

Television-taught courses and a new series of text books helped to stimulate interest in math. Semester elective courses like analytic geometry, matrix algebra, and probability and statistics added variety to the curriculum while giving students a broader knowledge of the subject. Mrs. Denton headed the department.

LABS RECEIVE NEW EQUIPMENT

With the addition of a senior class, two new science courses, physics and physiology, were added to Bethel's curriculum. A laser beam, an oscilloscope, and steam engines were some of the pieces of equipment that were acquired for the physics classes.

BSCS Biology and Chem-Study were again offered in addition to the regular courses to challenge able students. Each of these courses emphasized experimentation and helped the student to become better acquainted with his surroundings, both natural and man-made. Miss Frances Minkins was the head of the department.

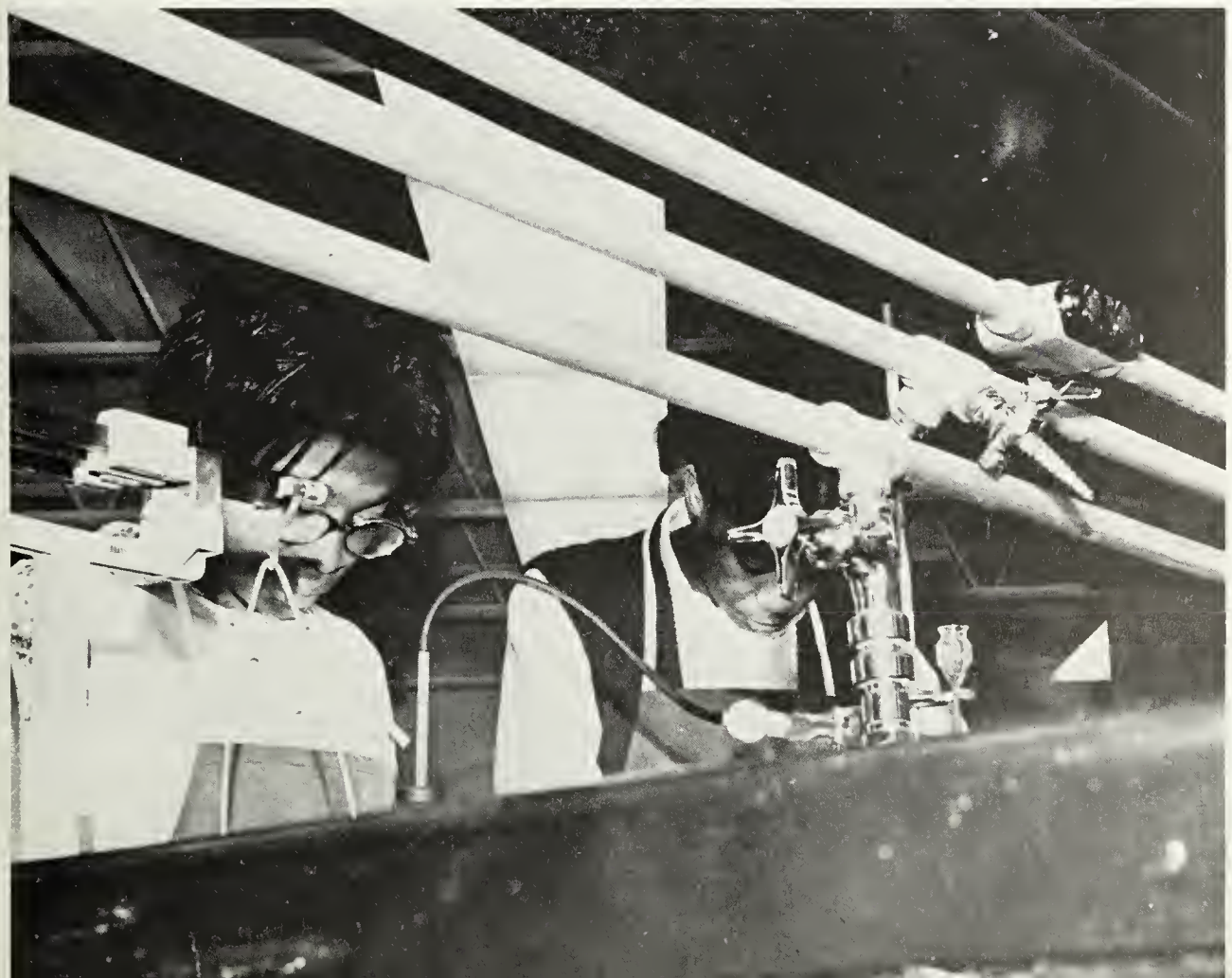

LANGUAGE COURSES EXPLORE CULTURES

Bridging the communication gap between peoples is one of the ultimate goals of the foreign language program. Mr. James Earley, who heads the department, expressed the opinion that a student should take more than the usual two years of a language since the country's literature and culture are thoroughly explored in the more advanced courses. Through the Audio-Lingual Method of learning, a student can master the spoken language by mimicking the sounds he hears on tapes and records. Bethel's well-equipped language lab contains sound equipment for use by most of the French, Spanish, German, and Latin classes.

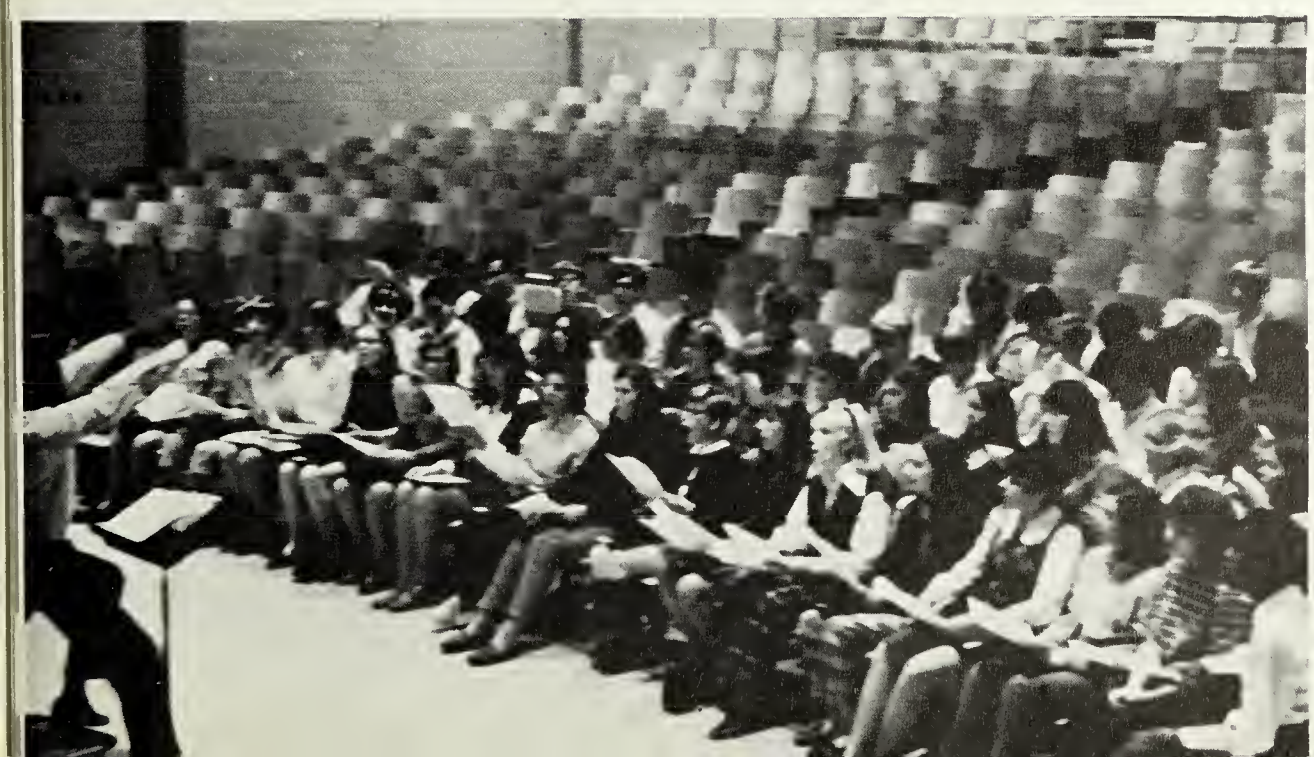

ARTS EMPHASIZE INDIVIDUALITY

Self-expression through music, art and drama is an important part in the life of each individual.

Chorus and Band members gained valuable musical training while giving concerts and making public appearances during the year.

Art students at Bethel experimented with several new mediums, among them batik dye, scul-metal, and silk screen. Mr. Sills, the art instructor explained that these were taught in addition to the usual oils, pencil drawings and watercolors.

The work of the drama department resulted in two outstanding plays; **Spoon River Anthology** and **The People Next Door.** However, the exhibitions, concerts, and plays reflected only a small part of the creative work that was done by students at Bethel.

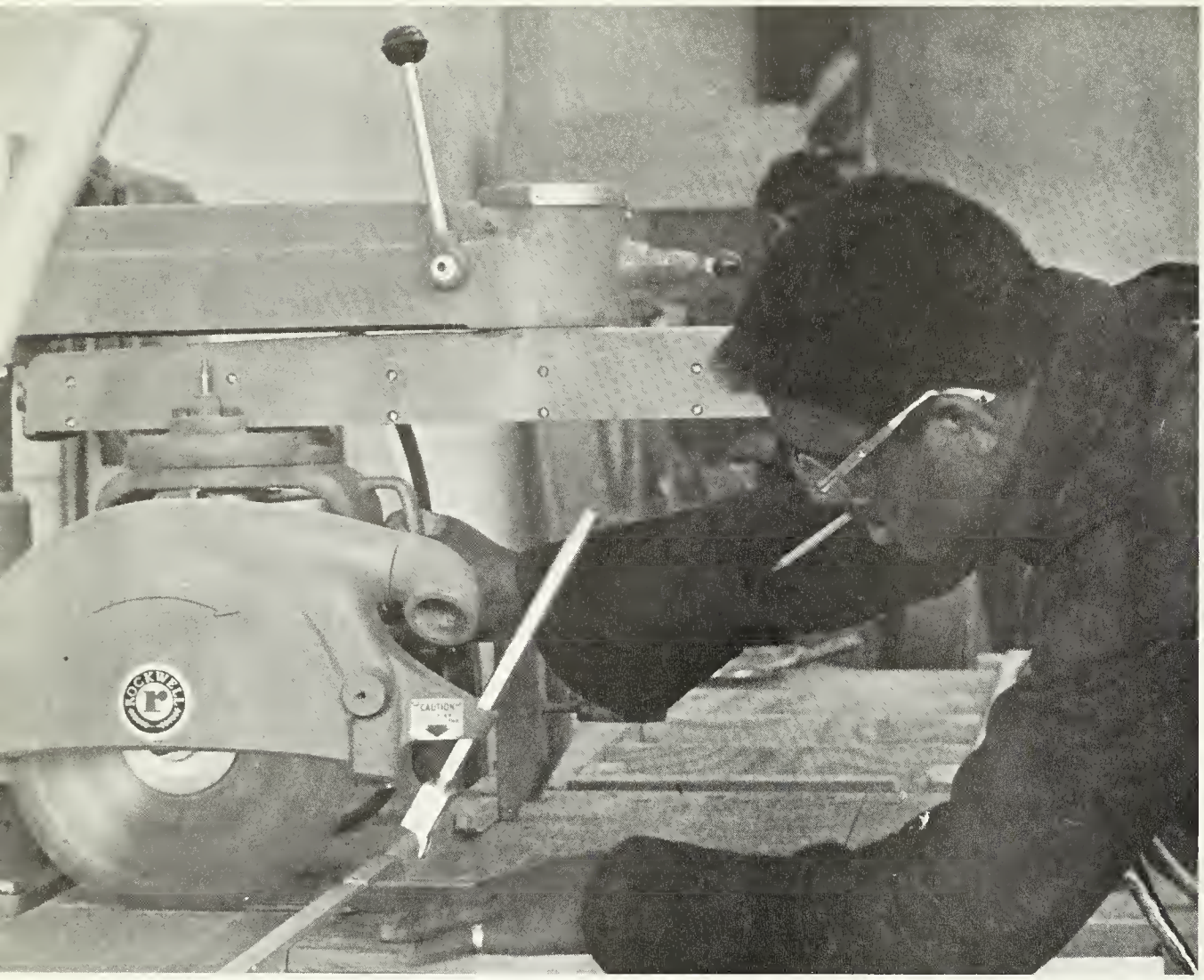

Electronics was offered at Bethel for the first time.

STUDENTS LEARN PRACTICAL SKILLS

Through the practical arts curriculum, students learned useful skills in woodshop, drafting, electronics, metal shop, and home economics. Under the guidance of Mr. Braxton, individual creativity emerged in the shop and drafting classes. Girls taking home economics learned to use new time-saving devices and also experimented with different types of meals in preparation for their future roles as homemakers.

BUSINESS STUDENTS WORK FOR LOCAL FIRMS

Bethel's Commercial Education Department boasted the only Block Program in Hampton. Under this program two courses were combined into one two-hour period in courses like stenography and typing. Mrs. Sanzo, the department head, emphasized that the program prepared students for careers in the business world. The Cooperative Training class allowed students to work in the afternoon in local offices.

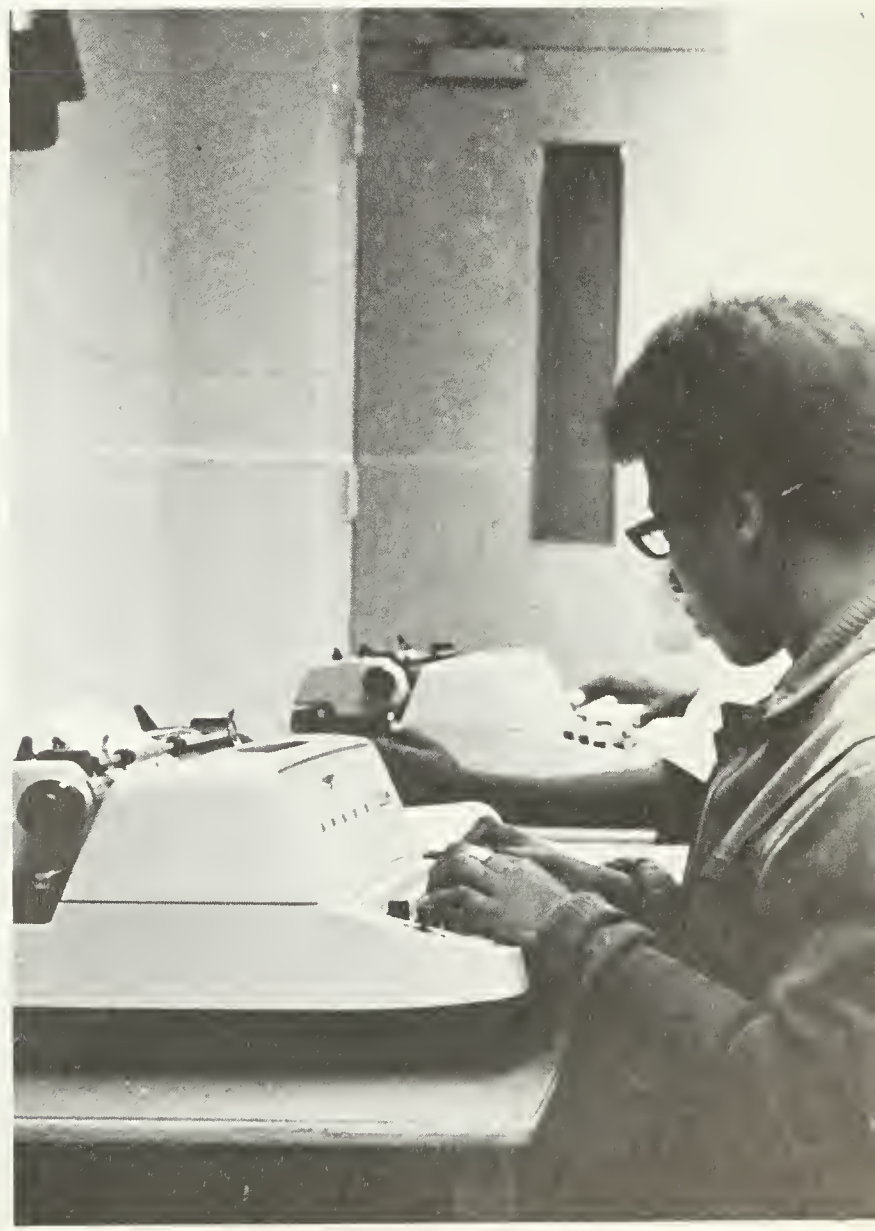

SPORTSMANSHIP IMPORTANT IN P.E.

Team sports and routine exercise help to develop muscular coordination and better health in a person. Both boys and girls participated in seasonal sports as well as in gymnastics and individual sports. Each student is required to take physical education through his sophomore year, but Mr. Anthony Katsias, the department head, expressed a desire that all students take advantage of the P.E. program. Driver education is also a part of this department. Besides receiving classroom instruction, everyone is given the opportunity to take behind-the-wheel training. First-aid is also taught as a semester course.

Boys help each other to perfect wrestling skills in gym class.

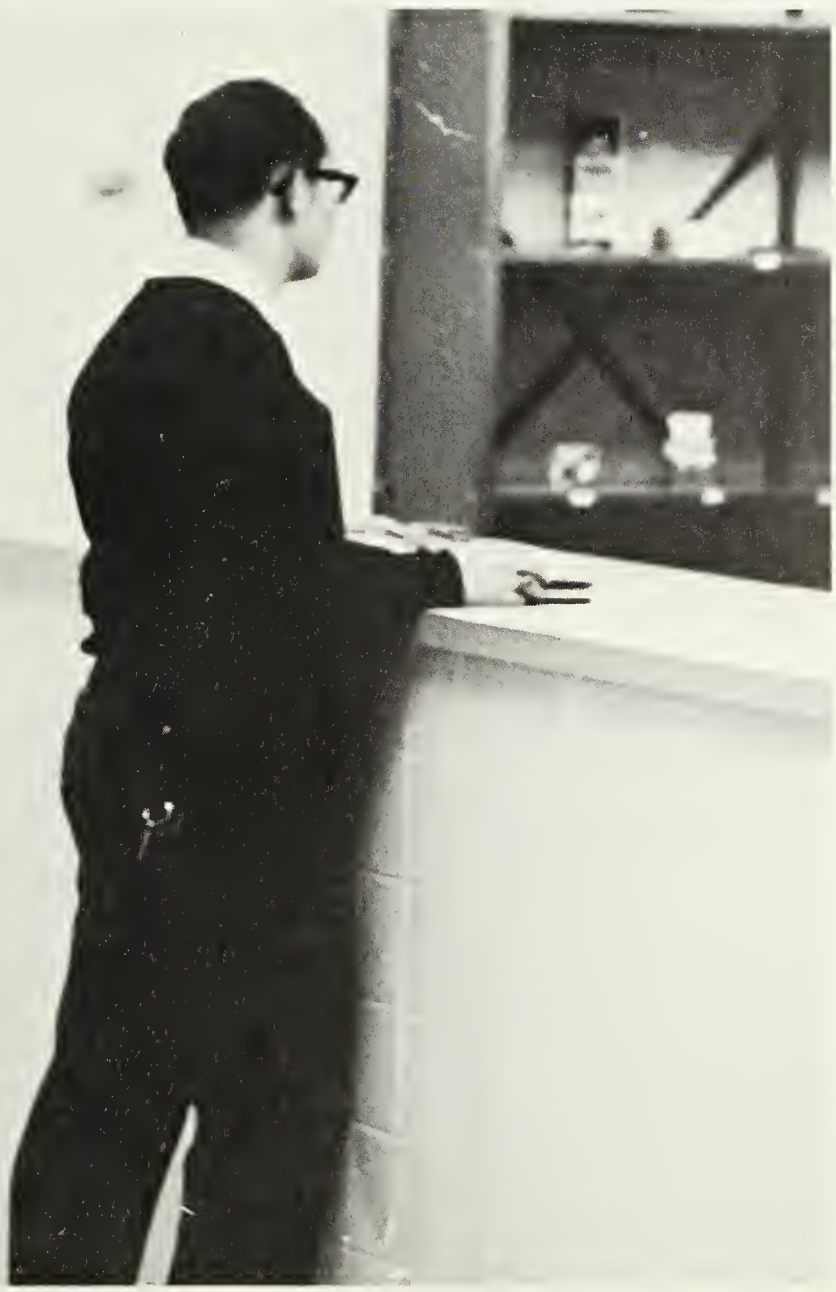

STUDENTS HELP RUN BOOKSTORE

A pimento and yellow color scheme created a cheerful atmosphere in the library, Bethel's most well-equipped facility. Besides the usual shelves full of books, (7202 was the most recent count), the library housed reference material that was continually updated, magazines, and selected back issues on microfilm. Mrs. Elizabeth Green, the head librarian, along with Mrs. Rosalie Davis and Mrs. Joyce Slate, worked to provide the students with more specialized study aids and a more complete collection of books. The library personnel also operated the student bookstores and handled the school's audio-visual material. The student assistants who aided the librarians deserve much credit.

"TO VIE IS NOT TO RIVAL."

— BENJAMIN DISRAELI

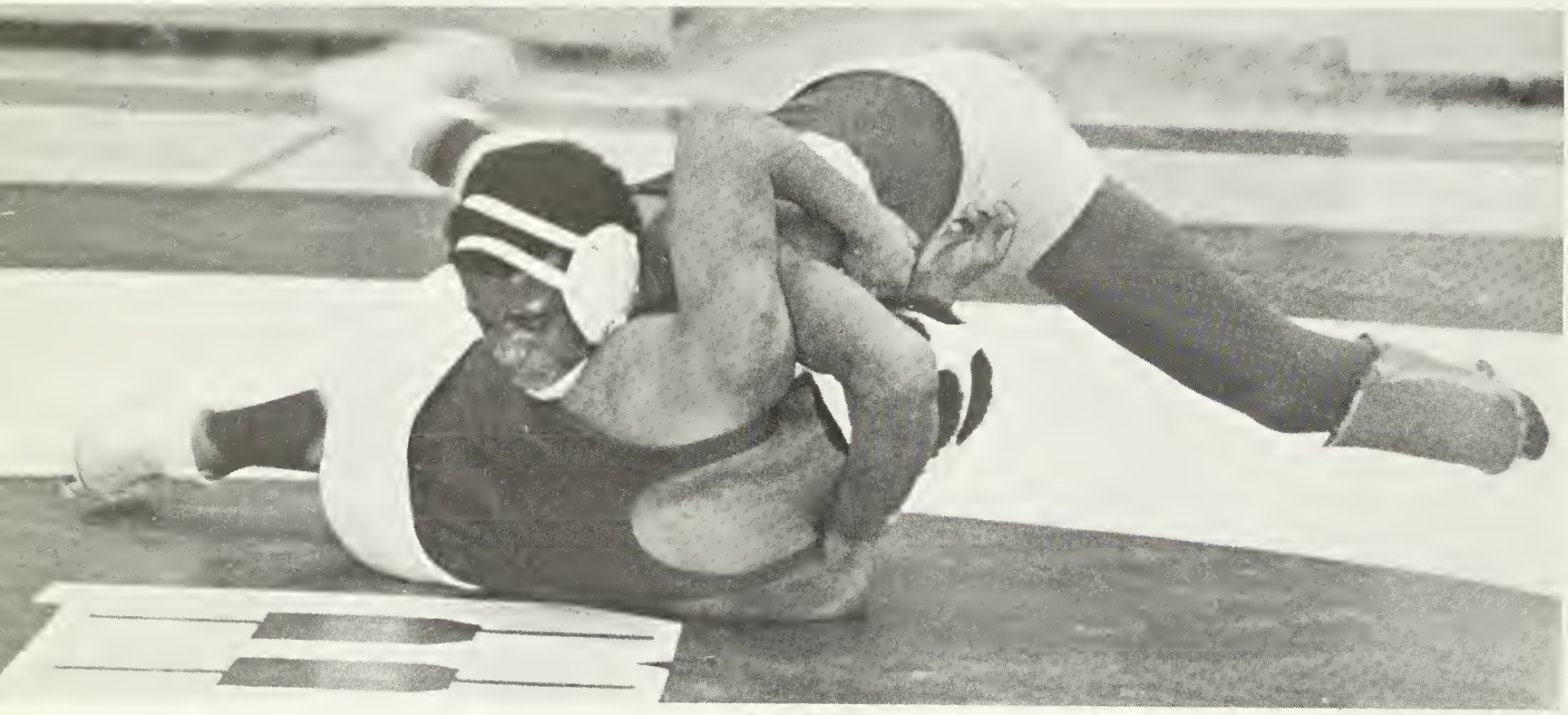

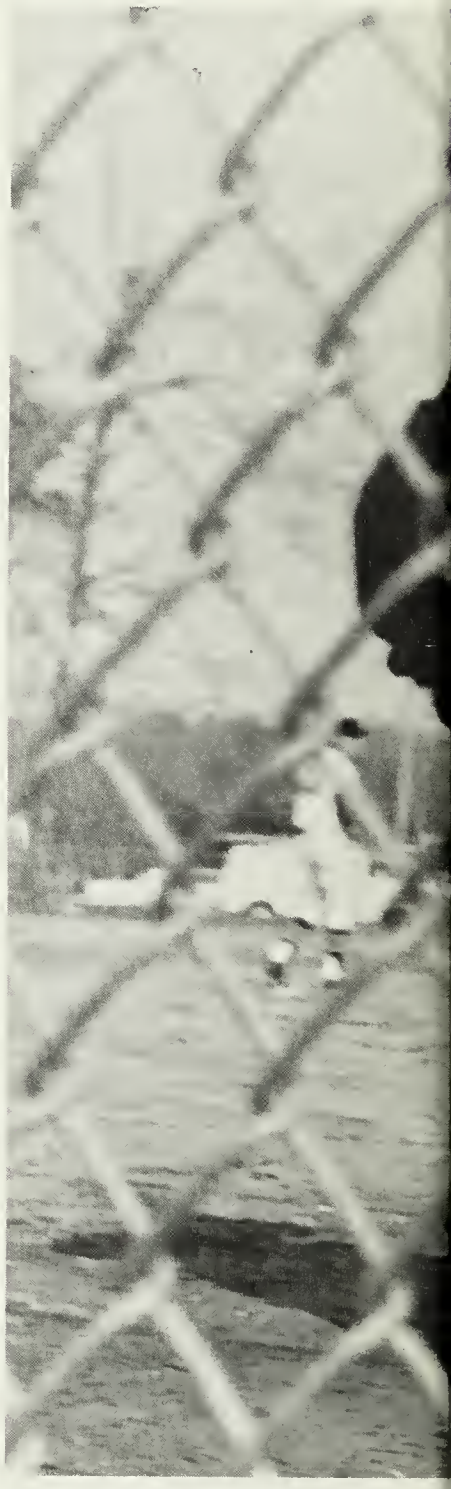

SPORTS

Seated: Rappold, Mangrum, Gregory, Richards, Gale, Walters, James, Davis, Whitehurst, Horsley, Taylor, Paul. **Kneeling:** Coach Littlejohn, Turpin, K. Paul, Mines, Stortz, Detour, Stockman, Arrington, Bryant, Castle, Burroughs, Everett, Dillard, Kaiser, Whittaker, M. Taylor, Wright, Coach Shupe, Hartzheim, Giles. **Standing:** Coach Kozlowski, Rawls, Reavis, Anderson, Freeze, Dunn, Wilson, Schiele, Dobson, Pressy, Outlaw, Spicer, Shuman, Ellis, Bluford, Cooke, Becker, Carsia, Coach Hinkle.

BRUINS FINISH

The Bethel Bruins boasted a forceful offense and persistent defense during their second season. The Bruins fell short in their attempt to upset the Hampton Crabbers but left a sizeable dent in their shell. Coach Shupe summed up this year's Bruin team by saying: " 'Though we're losing about fifteen seniors on the team, I feel that we'll have a pretty good team next year. It's pretty hard to pinpoint any one player this year because we worked as a team. However, I think David Walters did a fine job when he changed the tide of the Huntington game by running a fumble 65 yards for a touchdown."

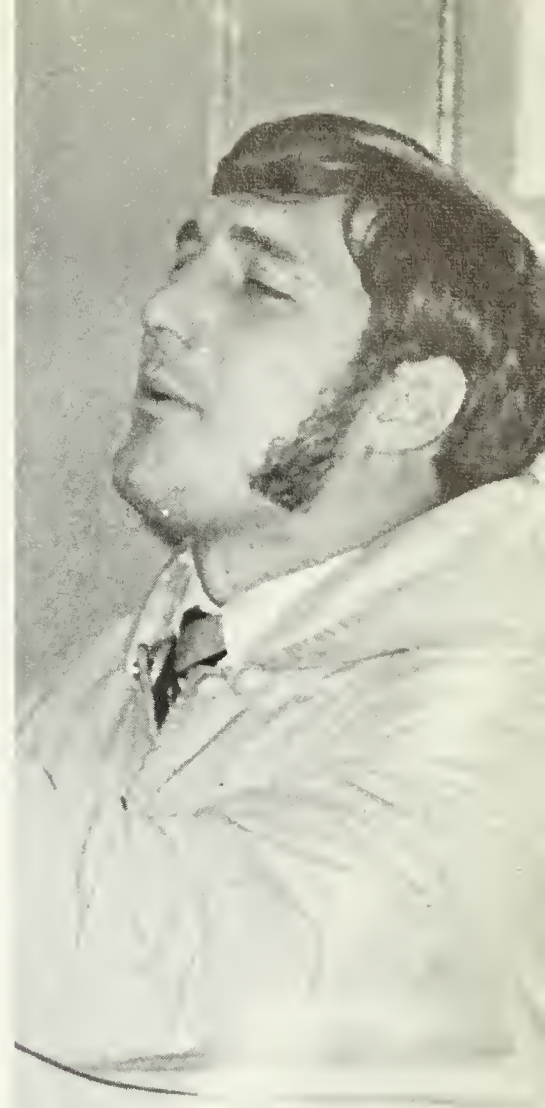

THEIR SECOND SEASON 7-2-1

Bethel	28	Ferguson	8
Bethel	6	Cox	6
Bethel	0	Carver	13
Bethel	20	York	0
Bethel	13	Warwick	0
Bethel	21	Huntington	14
Bethel	33	Denbigh	15
Bethel	10	Hampton	19
Bethel	35	Kecoughtan	6
Bethel	40	Pembroke	0

'69 SEASON OPENS WITH WIN

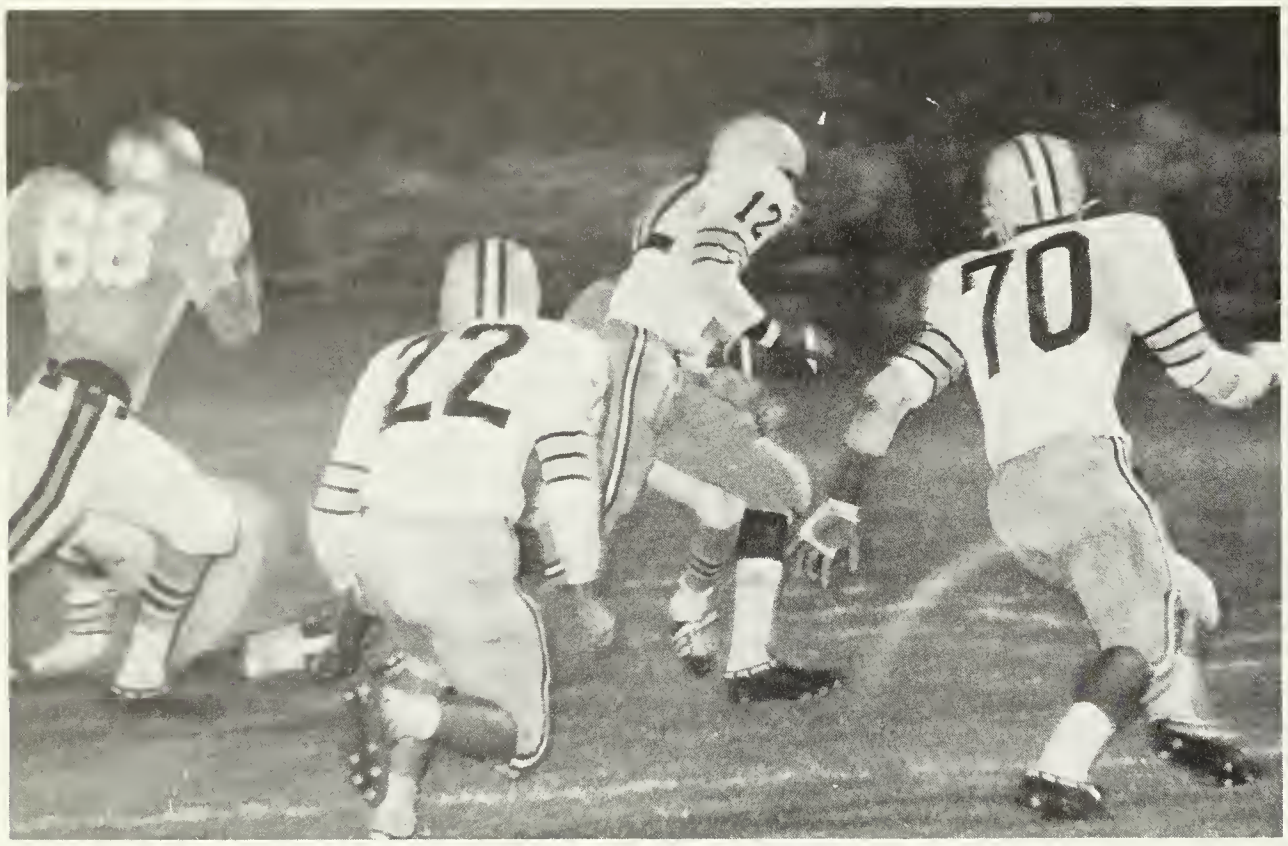

The Bethel Bruins picked up where they left off last year when they finished 5-3 in their first season of competition, by crushing the Mariners, 28-8, at Darling Stadium. Charles Dobson tallied two touchdowns on 73 and 53 yard punt returns. Harrison Davis and Warner Gale scored the other two Bruin touchdowns.

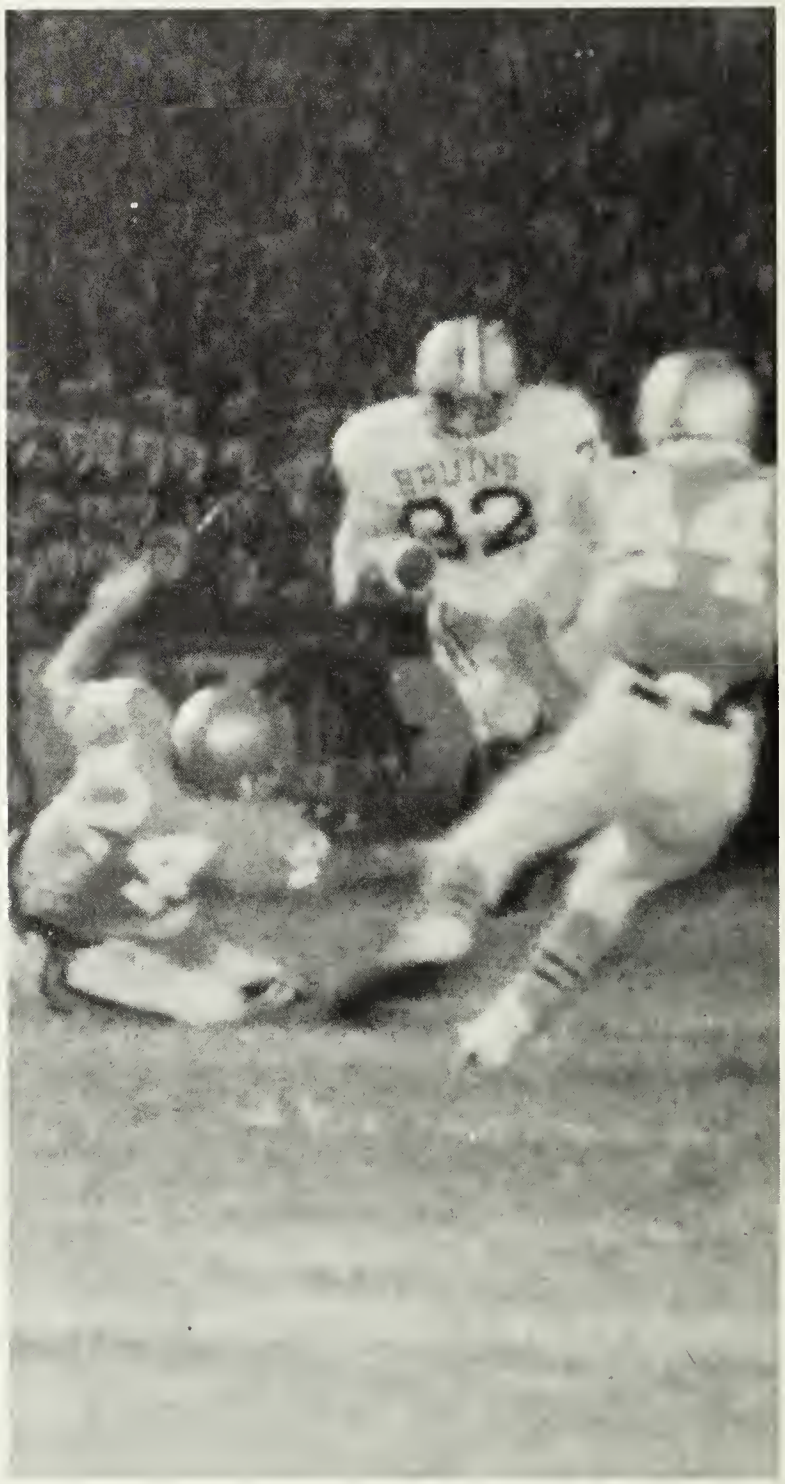

Ferguson defenders find Bruins' Warner Gale hard to stop.

Royal Wilson dashes the Cox line.

BHS TIES COX 8-8

The Bethel Bruins came from behind in the second quarter to gain a hard-earned tie with the Cox Falcons. Cox's only touchdown came on the opening kick-off; David Walters scored the only Bruin touchdown on a 4-yard run with Harrison Davis adding the 2-point conversion. The high spirited Bruins were hurt when drive after drive was stalled due to major penalties.

BHS DEALT LOSS

The Bruins suffered their first setback of the year at the hands of the Carver Trojans, 13-0. Warner Gale and Bernard Schiele put up a good fight on defense, but the offense could not take advantage of the opportunities it received.

Carver quarterback finds Bruin defense a little rough.

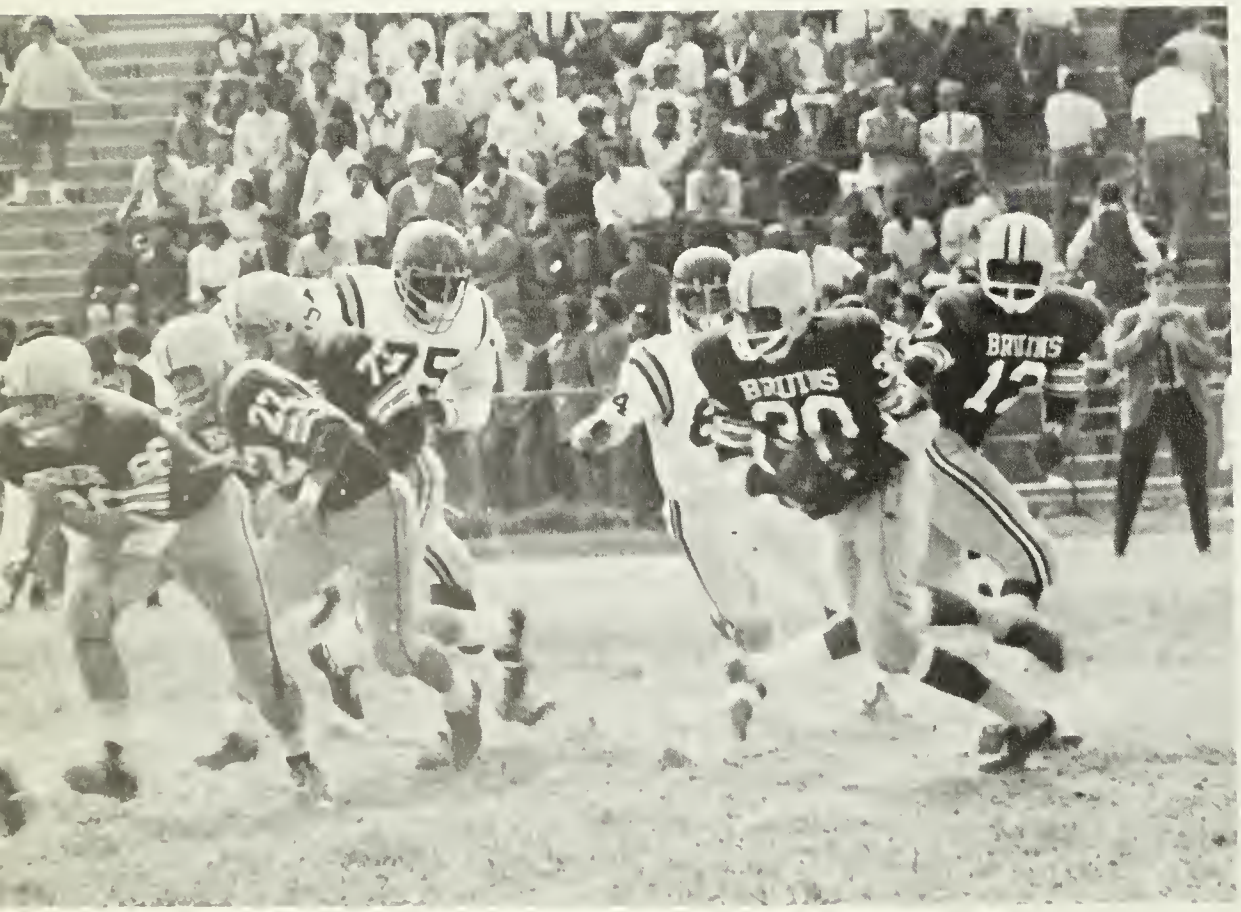

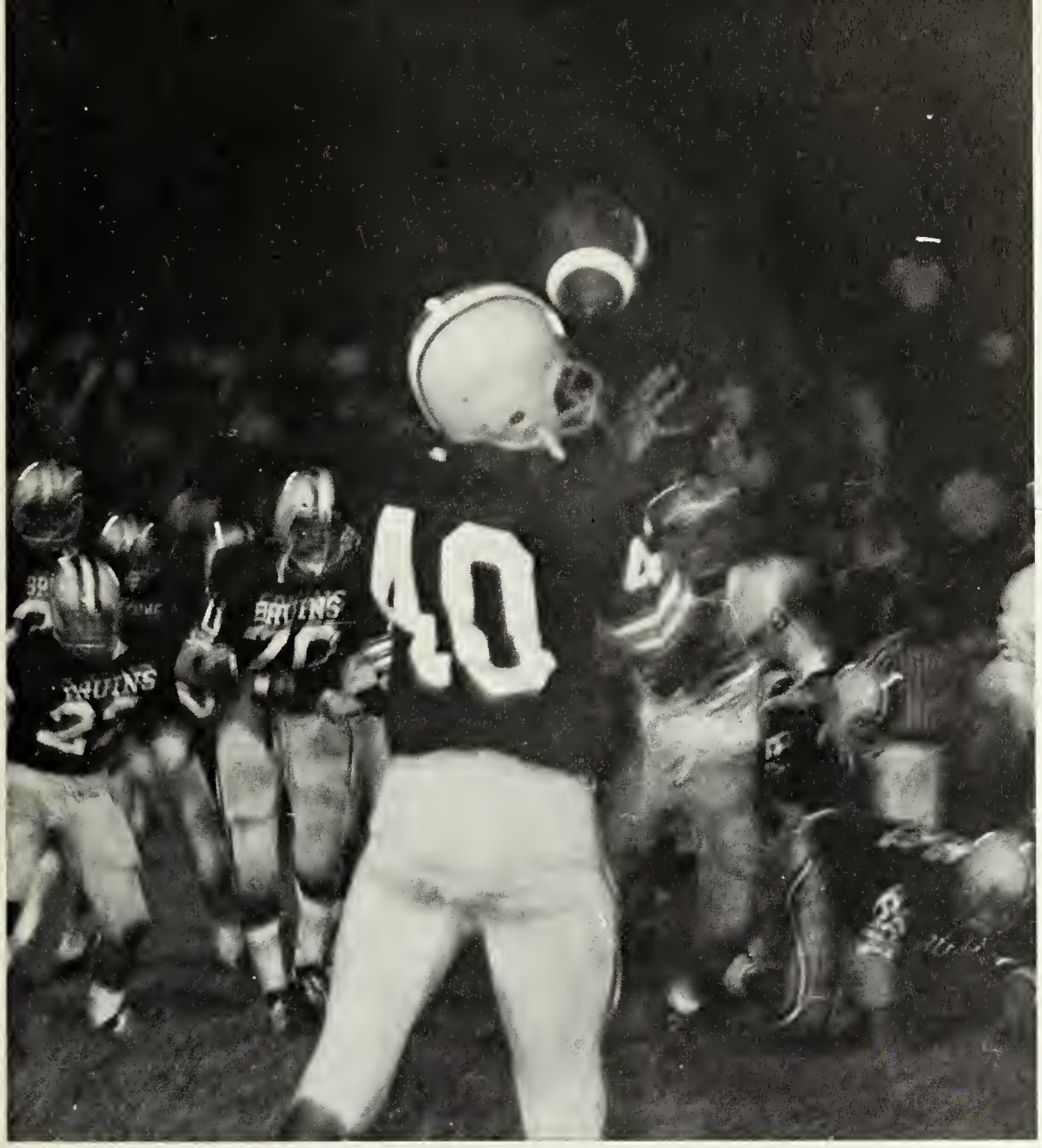

Charles Dobson works all alone on pass play.

YORK DOWNED 20-0

York's homecoming was marred when Bethel dealt the Falcons their third straight defeat, 20-0. The big plays of the game were punt returns of 74 and 50 yards by Charles Dobson. The Bruins' big advantage in the game was their ball control in the second half. York had the ball 5 times in the half and did not get a first down.

WARWICK OFFENSE STYMIED BY BRUINS

Bruin defense stops Warwick backs.

Bethel defense crashes through Warwick line.

Bethel led by a tenacious defensive secondary and running game as David Walters and Warner Gale jumped past the Warwick Farmers 13-0. Harrison Davis, Emmanuel Mines, Charles Dobson and Warner Gale made up the secondary that broke up most of the Farmers' aerial game. The big play of the game was Harrison Davis' 66 yard punt return. The Bruin defense held the Farmers to 105 yards. With this win, Bethel's record stood at 3-1-1.

Bruin defense ready to go.

BRUINS EDGE VIKINGS 21-14

A fumble converted into a touchdown on a 52 yard run by David Walters provided the victory margin as Bethel squeezed past Huntington 21-14. Touchdowns were scored by Warner Gale, Gordon Everett, and David Walters, as the Bruins again had a good running game. Arthur James led a ferocious defense to hold Huntington to only 11 completions in 26 attempted passes.

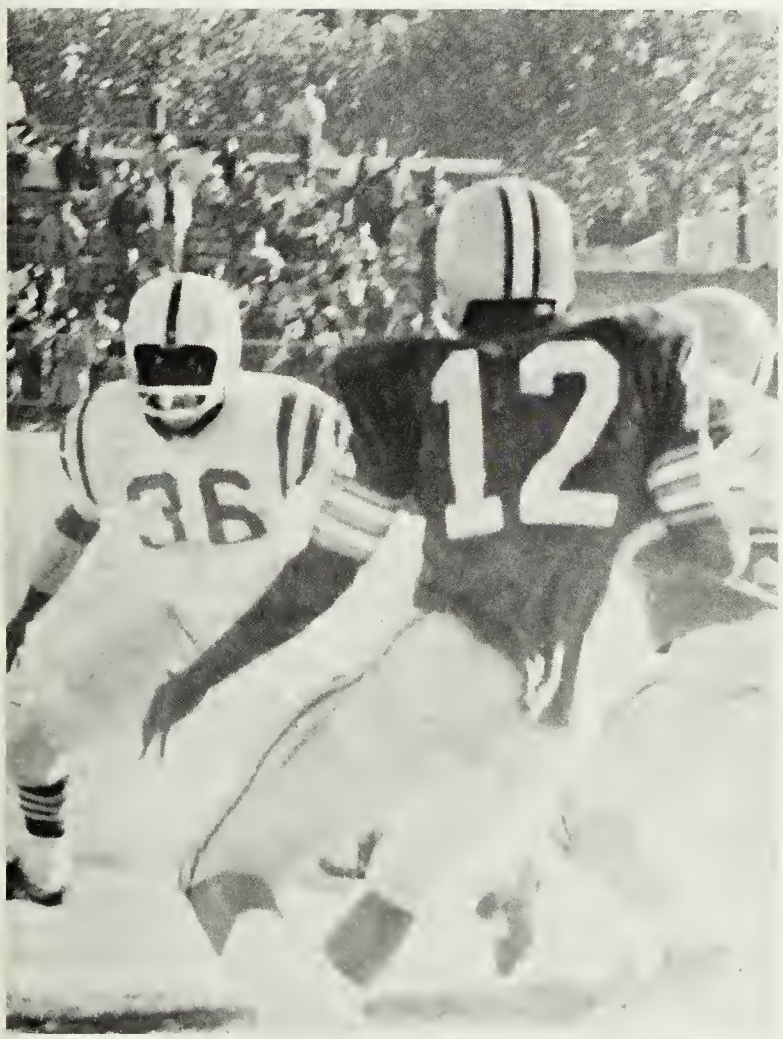

Davis evades Huntington defenders.

RUNNING ATTACK WHIPS DENBIGH

Emmanuel Mines and David Walters churned out 342 yards in a 33-15 victory over the Denbigh Patriots. The Bruins ran up their largest score thus far, scoring in every quarter. Emmanuel Mines made two touchdowns, while Harrison Davis scored one. The Bruin defense again held their opponents to little yardage, allowing the Patriots only six first downs.

David Walters (42) looks for running room.

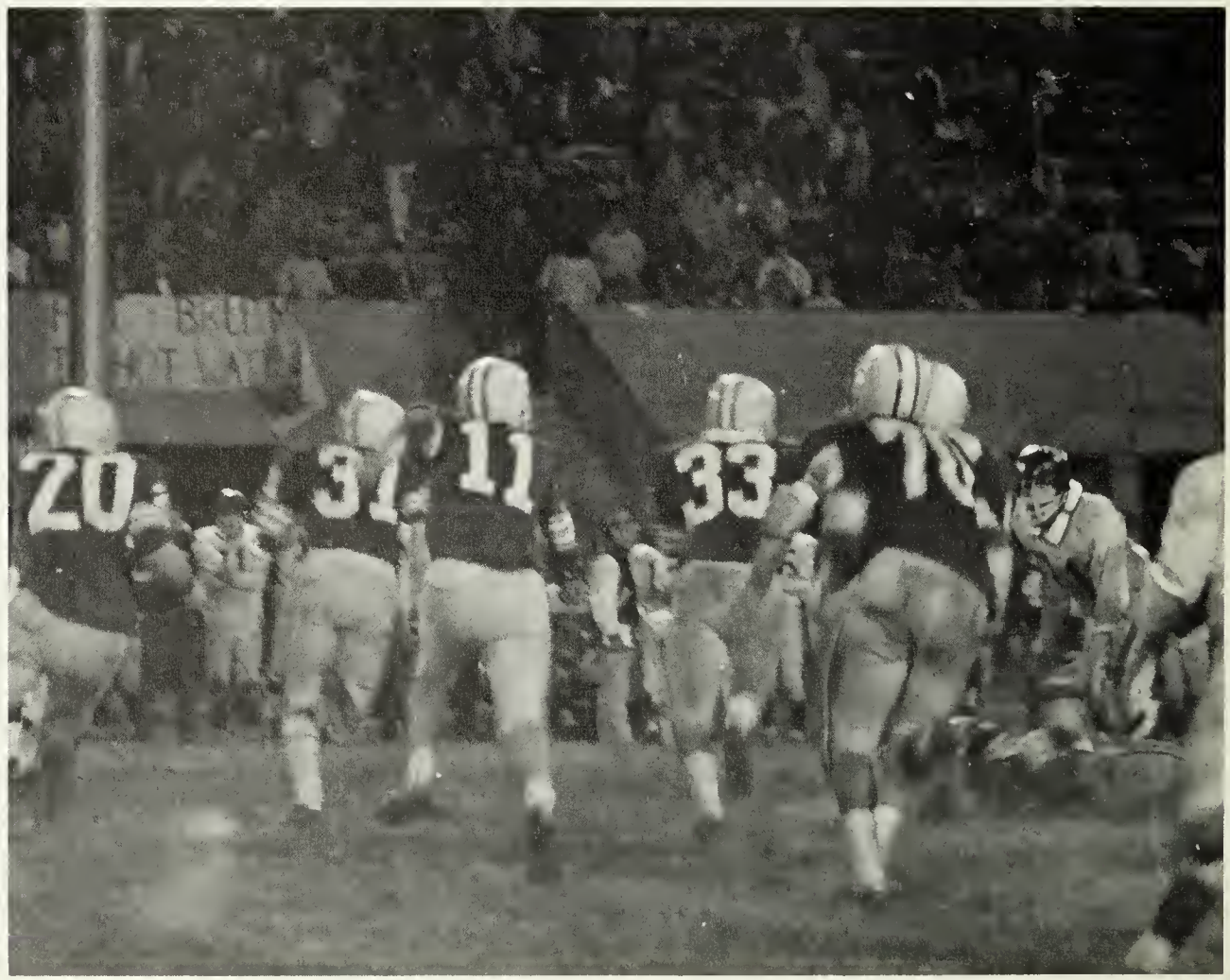

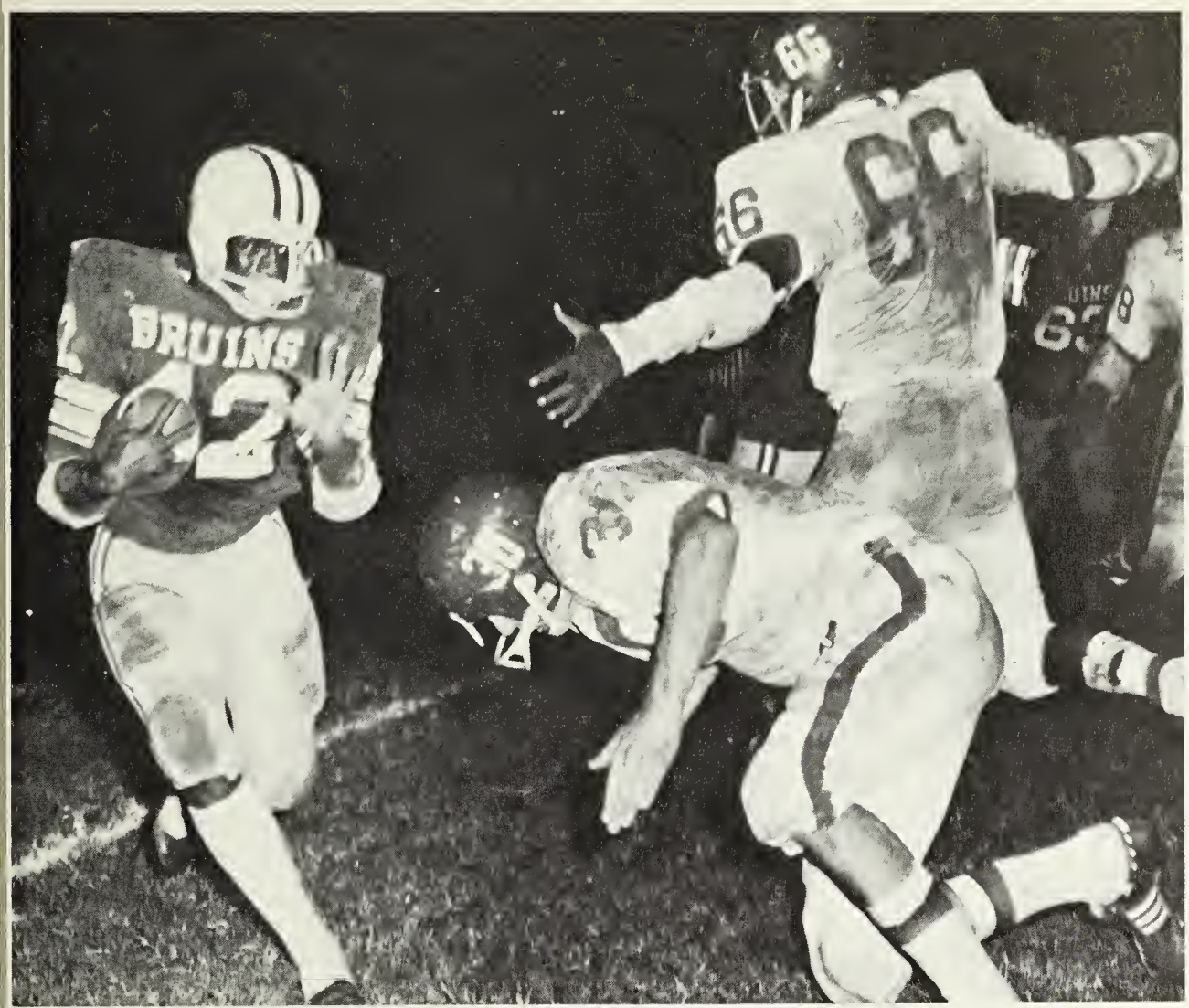

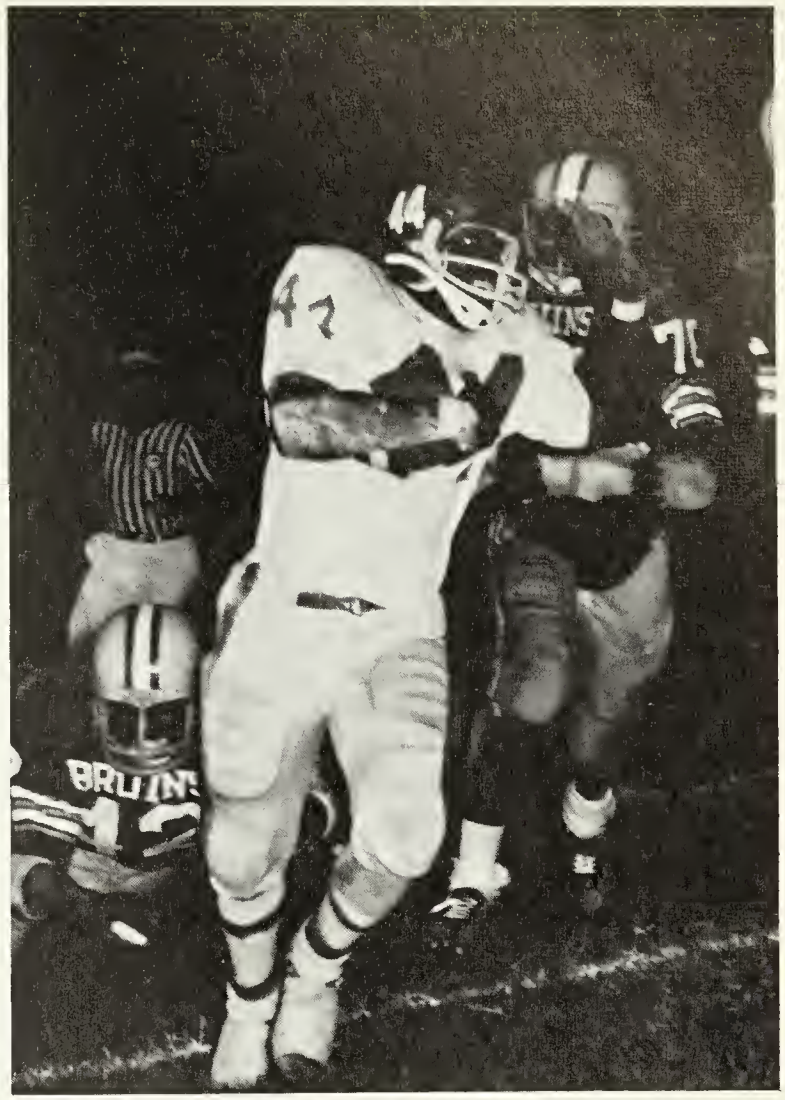

Hampton star finds little running room.

BETHEL ALMOST CRUSHES CRABS

The Hampton Crabbers survived a hardhitting contest with the Bethel Bruins with a score of 19-10 before a capacity crowd at Darling Stadium. The Bruin defense did a magnificent job of containing the explosive Crabber offense. Bethel led Hampton most of the game and was the second team to score against the Crabbers this season.

BRUINS CLAW THE WARRIORS 35-6

The Bruin ground attack gained 321 yards as Bethel tore its way to a 35-6 victory over the Warriors. Touchdowns for Bethel were scored by Royal Wilson, Pete Ellis, Emmanuel Mines, Alfred Paul, and Mike Arrington. The Bruin defense held Kecoughtan to only 6 points and 160 yards overall. The Bruins reached a 6-2-1 record, already better than that of last year with one more game to go.

The pleasures of half-time??

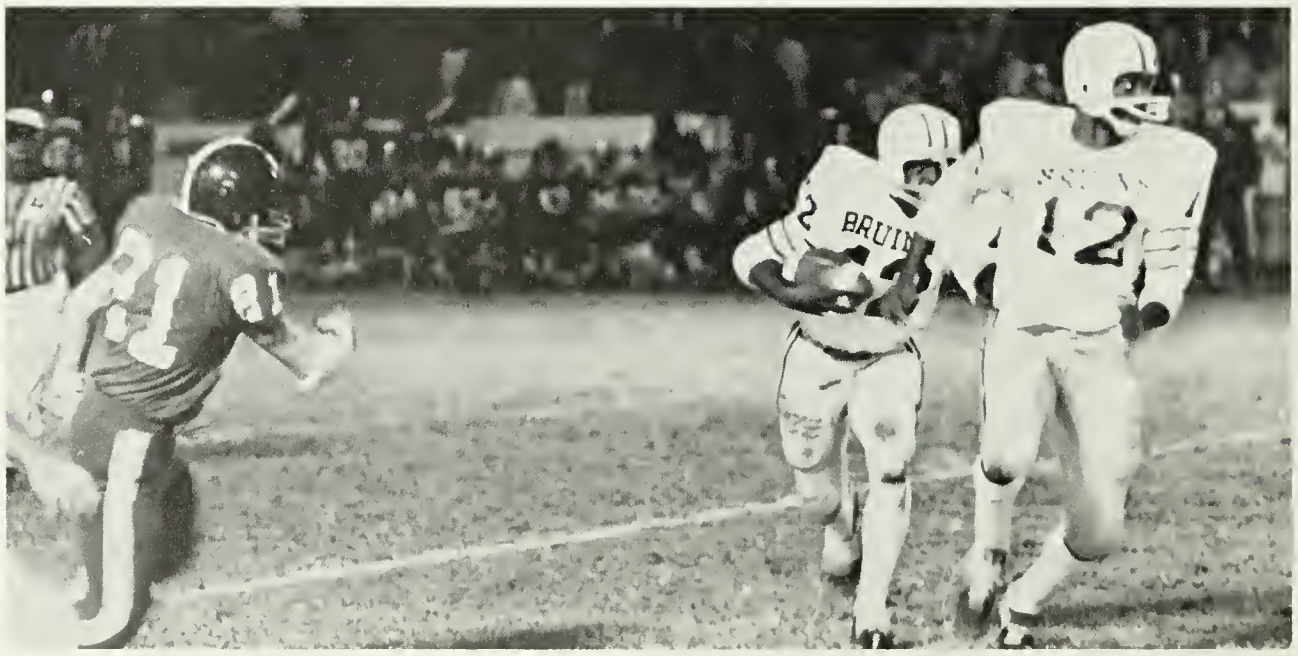

David Walters runs away as Pembroke defenders trot after.

PHS DOWNED 42-0

The Bethel Bruins highlighted a victorious season by dealing the Pembroke Pirates a 42-0 loss. The Bruin team gave the graduating class a football season to remember. Seniors David Walters, and Harrison Davis scored the majority of the Bruin points, with Walters scoring 16. Emmanuel Mines and Royal Wilson scored the other Bruin touchdowns. After a scoreless first quarter the Bruins put 14 points on the scoreboard in each of the last 3 periods for their lopsided victory.

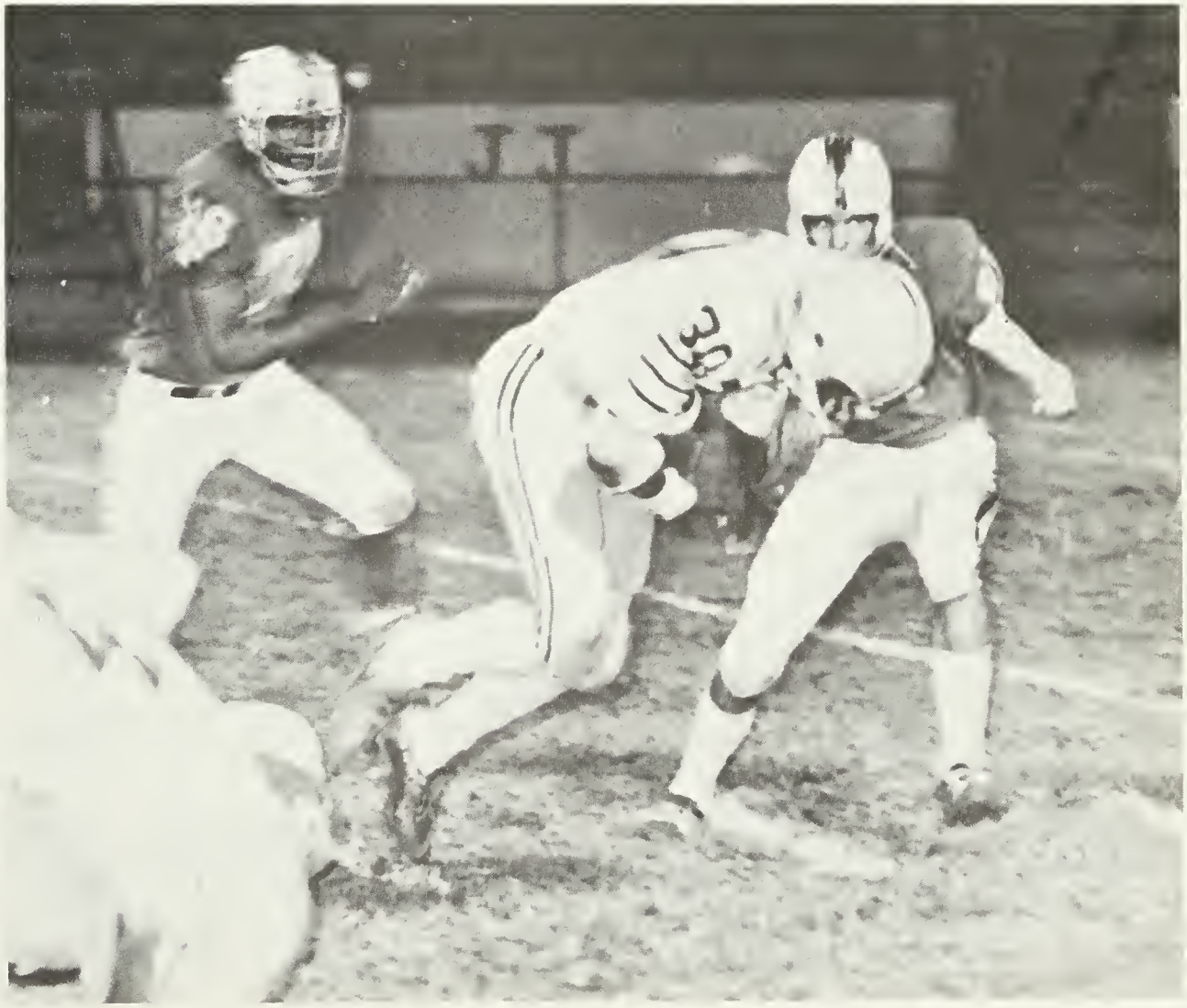

J.V. RECORD 6-1-1

This year, for the first time in the history of Bethel, a junior varsity football team was organized. The team was comprised of sophomores who showed a promising future by establishing a 6-1-1 record. The Baby Bruins' single loss was to the J.V.'s of Hampton. The team amassed 234 points and gave up only 70 points for the entire season. Coach Katsias commented on the future Bruin team: "Great teamwork on offense and defense ... They really were a pleasure to coach, and I really learned a lot of football from them."

Linwood Howard, Amos Wynder, and Eugene Hackney, were the J.V. co-captains.

First row: Dunkin, Buckwalter, Parker, Briggs, Link, Williams, Whitlow, Wade, Johnson, Winder. **Second row:** Kehoe, Pope, Graham, Flucker, Popard, Lawson, Whaley, Neil, Lackey, Burnett, Credle, Hamn. **Third row:** Spring, Scneck, Hailey, Howard, Wynder, Jackson, Keithley, Temple, Hackney, West, James, Ilich, Clayton, Johnson, manager, Coach Katsias. **Not pictured:** Verell, Sweet, McCledon, Ranson.

The J.V. team worked long, hard afternoons learning basic skills in preparing for games and eventual participation on the Varsity squad.

J.V.'S FUTURE VERY PROMISING

Bethel	8	Kecoughtan	0
Bethel	28	Huntington	28
Bethel	26	James Blair	6
Bethel	26	York	0
Bethel	12	Hampton	16
Bethel	50	Gloucester	6
Bethel	48	Pembroke	6
Bethel	36	Carver	6

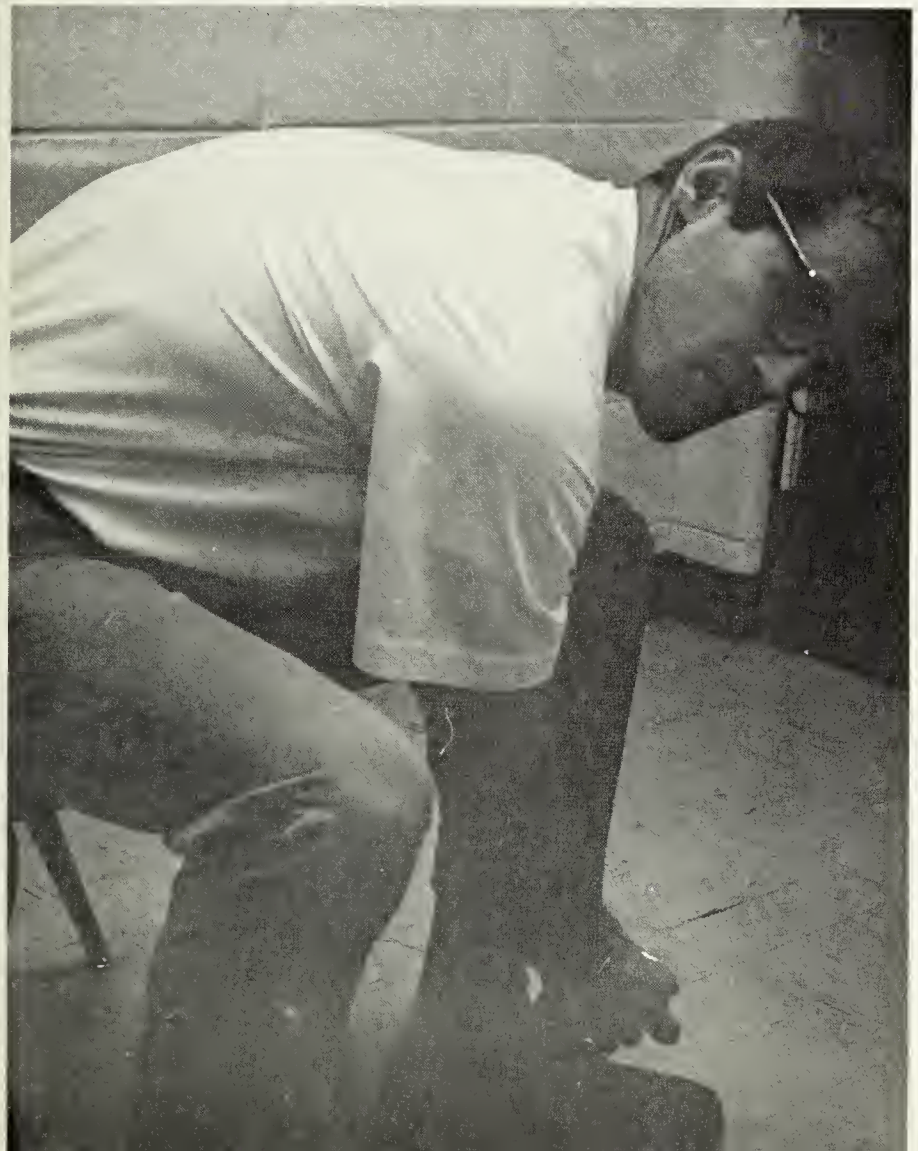

WE CRUSH CRABS!

The Bruins opened their second basketball season on December 12 at the Hampton Roads Coliseum by defeating the Hampton Crabbers 43-32. This upset over the State 1-A Champions was the first high school basketball game ever to be played at the Coliseum. Both teams seemed to be a little nervous at the start; but with points scored by Davis, Whitaker, and Everett, the mighty Bruins took over the first half. The second half proved a little tough, but the invading Bruin team kept up the lead and went on to victory over last year's basketball champs.

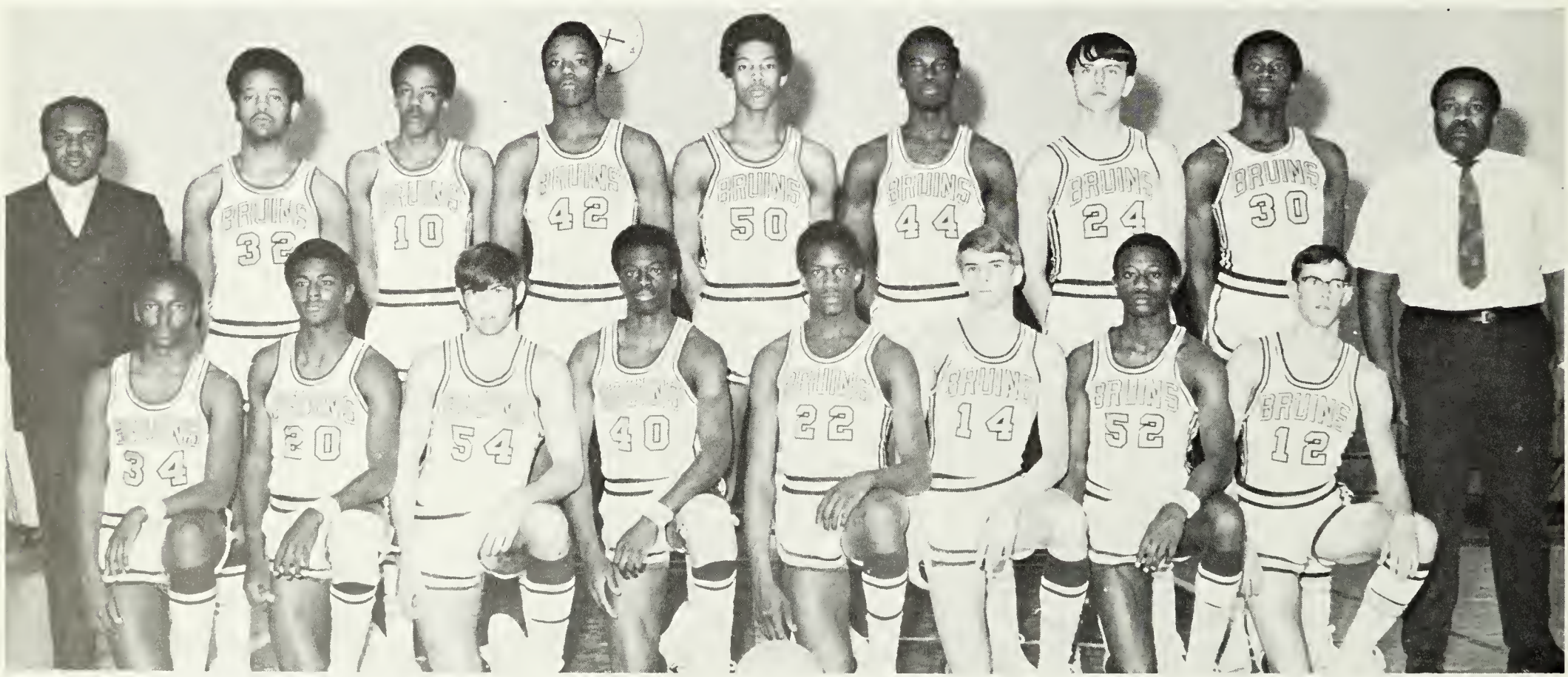

Kneeling: Banks, Clayton, Drake, Williams, Everett, Wilson, Hamilton, Suits. **Standing:** Coach Shackleford, James, Watson, Little, Outlaw, Davis, Bugg, Spicer, Coach Littlejohn.

Bethel	43	Hampton	32
Bethel	38	Huntington	29
Bethel	71	Pembroke	54
Bethel	53	Kecoughtan	42
Bethel	40	Hampton	42
Bethel	62	Ferguson	35
Bethel	70	Blair	47
Bethel	13	Warwick	7
Bethel	67	Blair	53
Bethel	38	Denbigh	46
Bethel	31	Carver	40
Bethel	57	Newport News	71
Bethel	40	Warwick	26
Bethel	44	Carver	47
Bethel	59	Huntington	57
Bethel	41	Kecoughtan	42
Bethel	42	York	49
Bethel	54	Pembroke	55
Bethel	47	Huntington	75

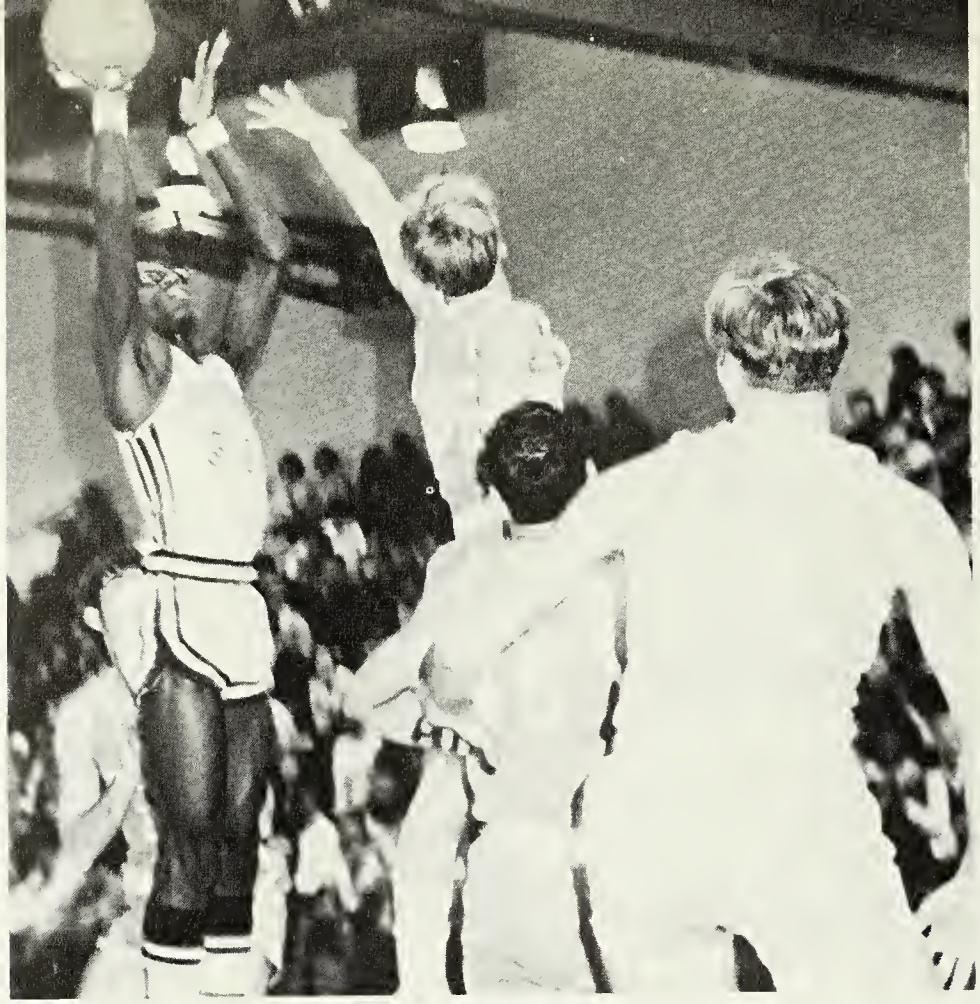

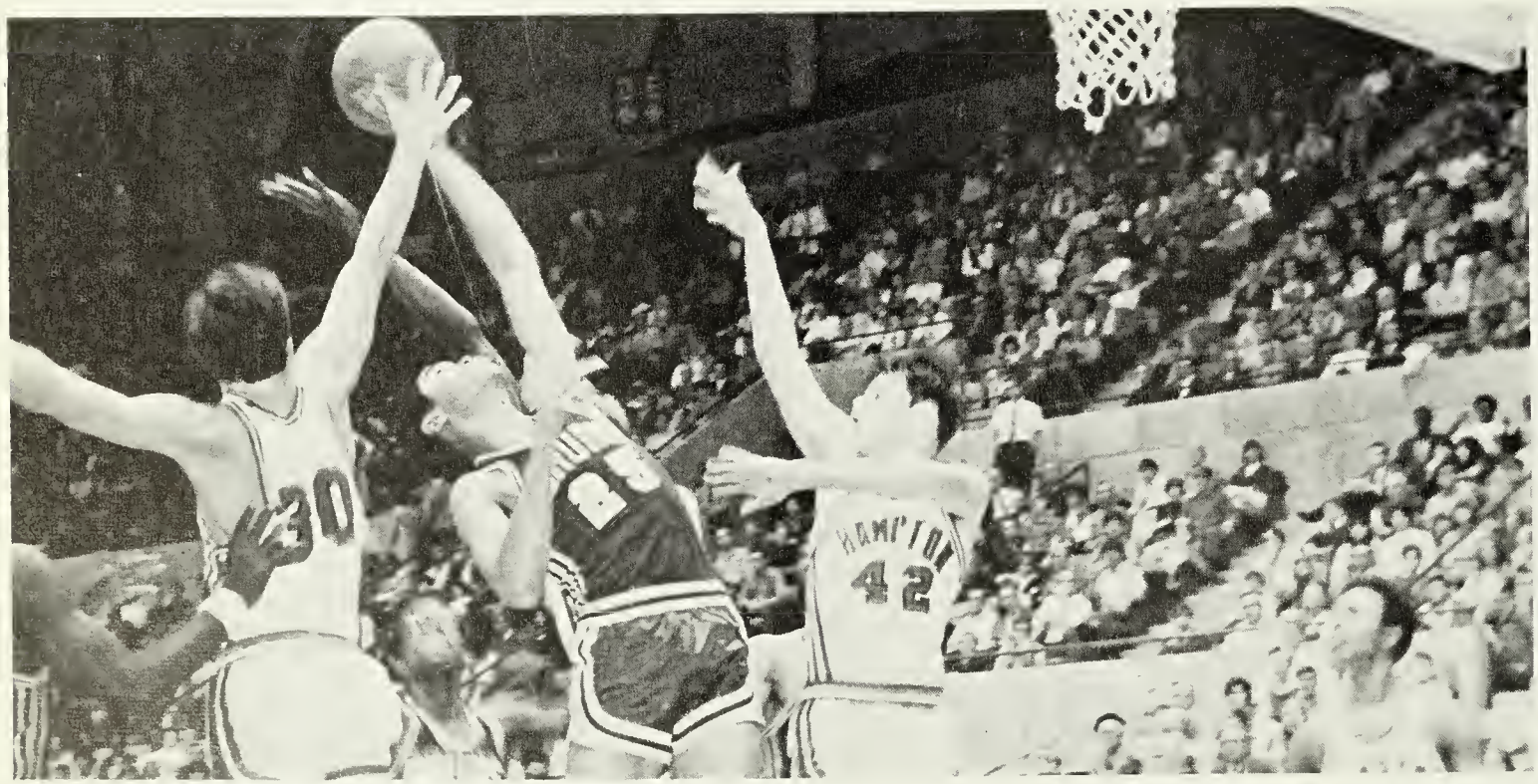
30
HAMPTON
42

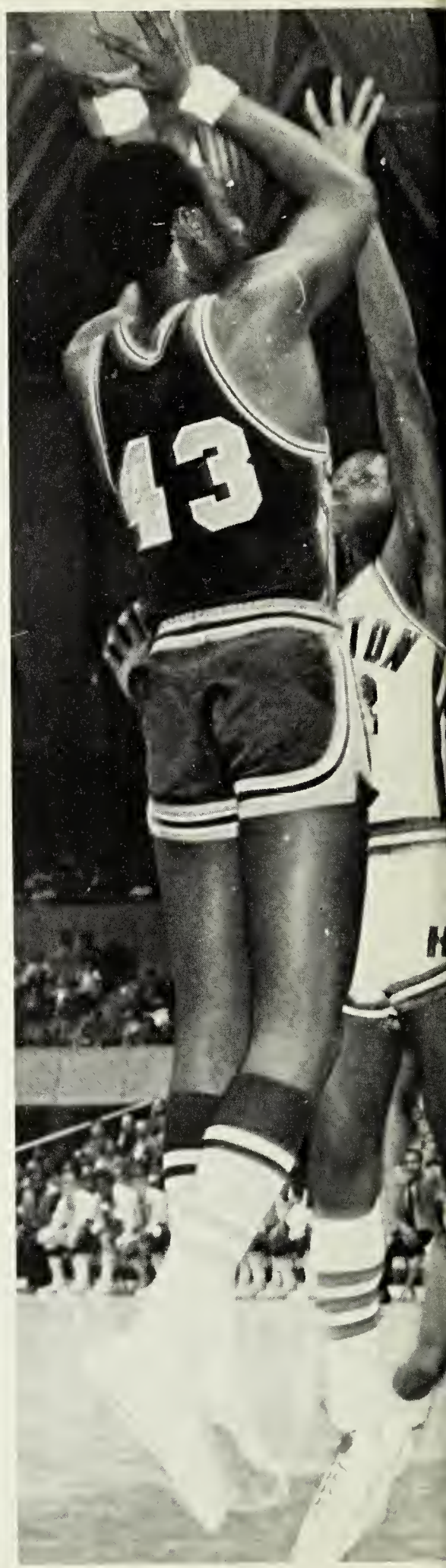
13

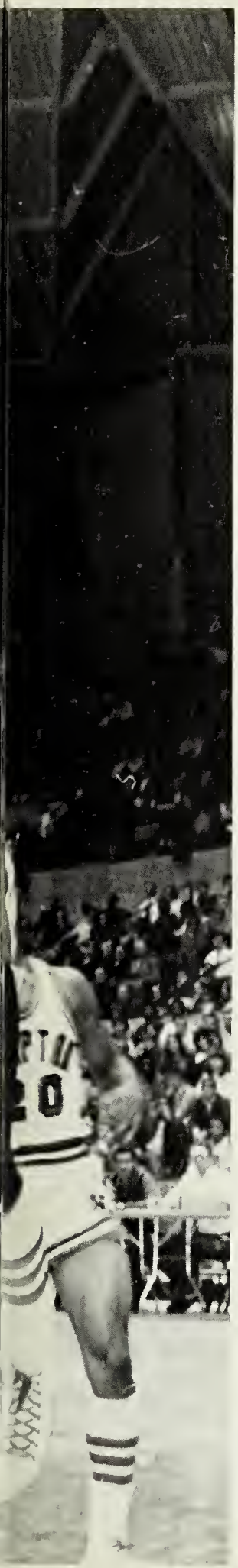

BRUINS TOWER OVER THEIR OPPONENTS

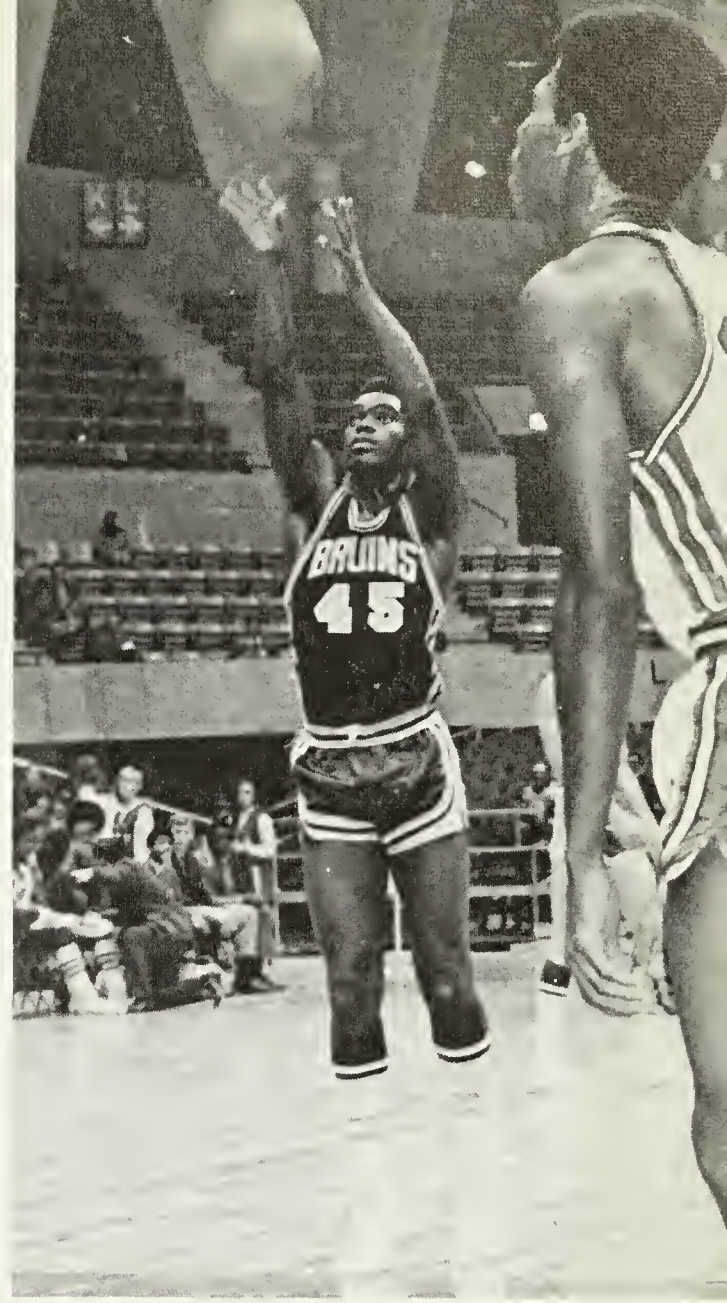

BRUINS CONTROL THE BALL

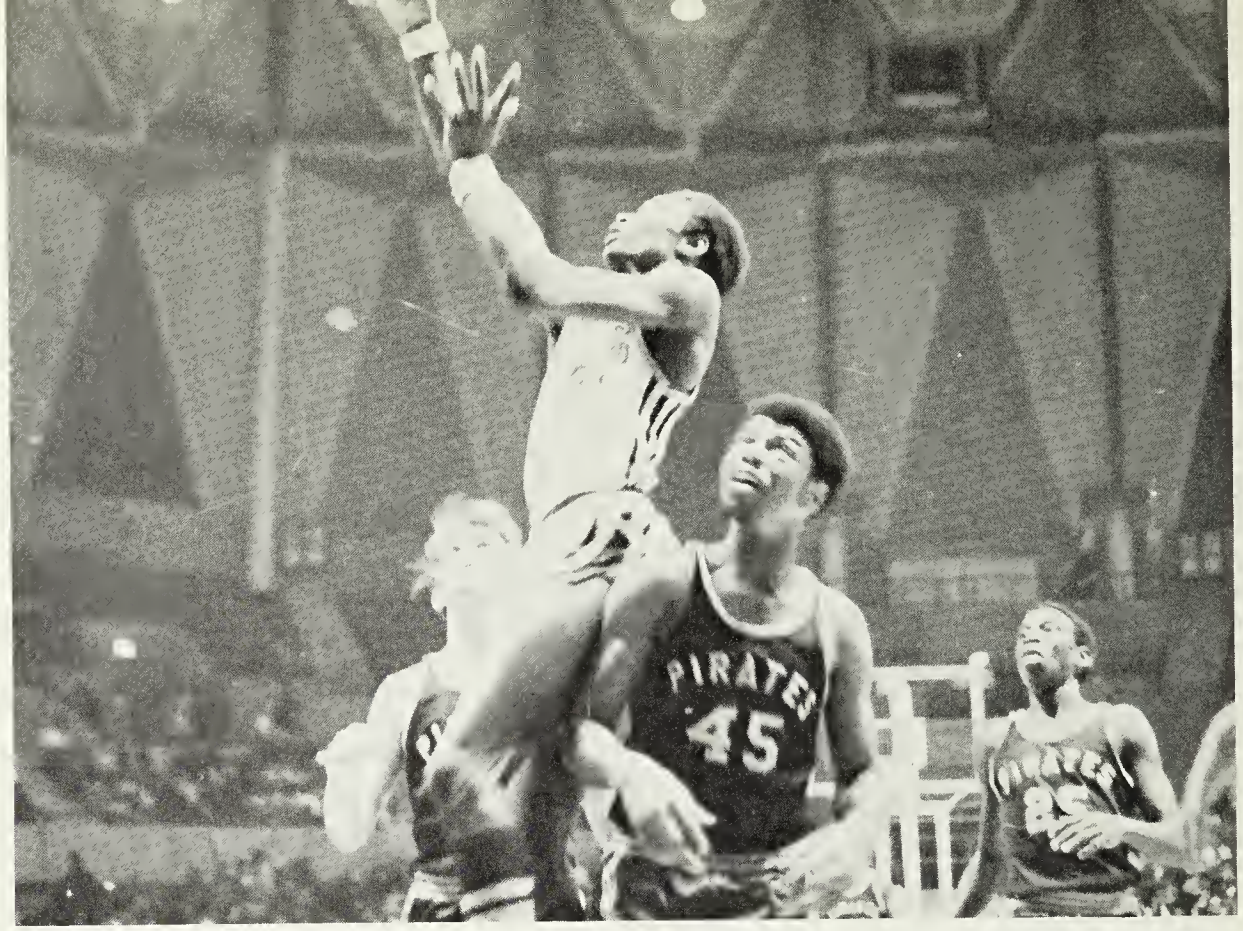

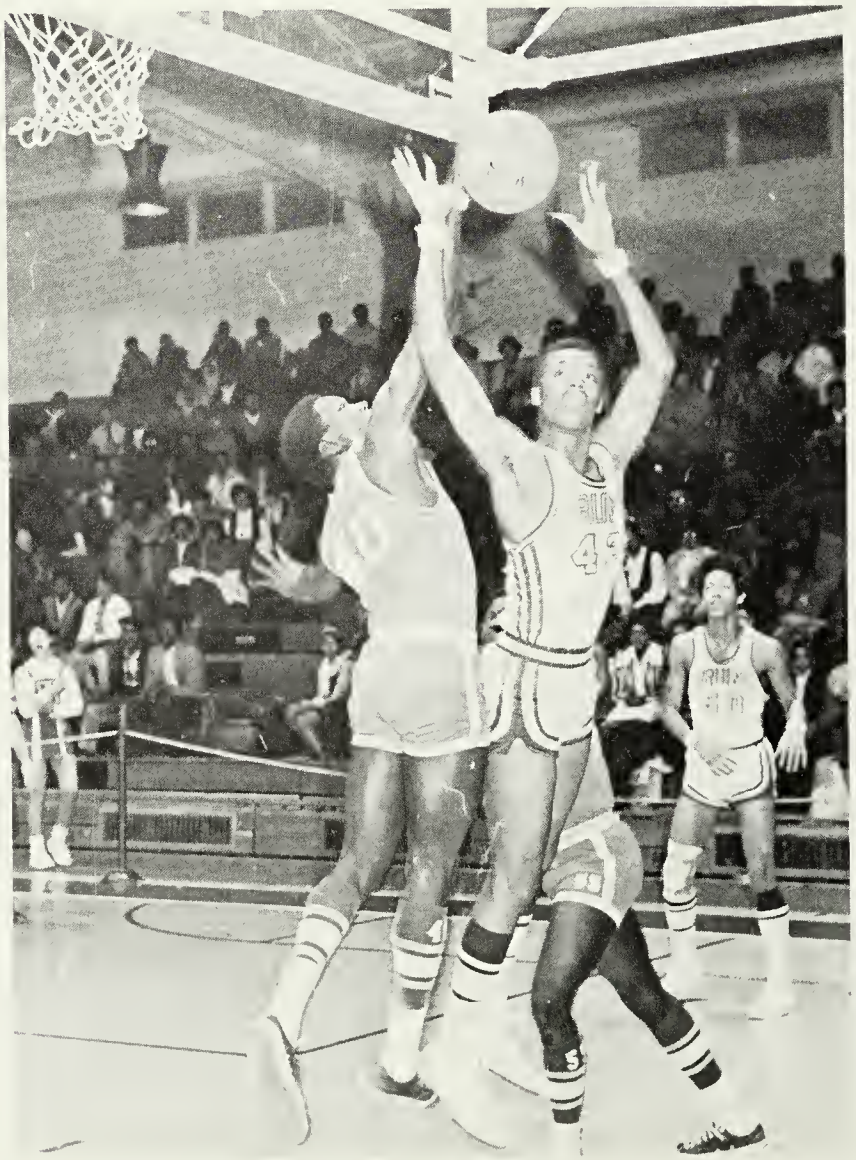

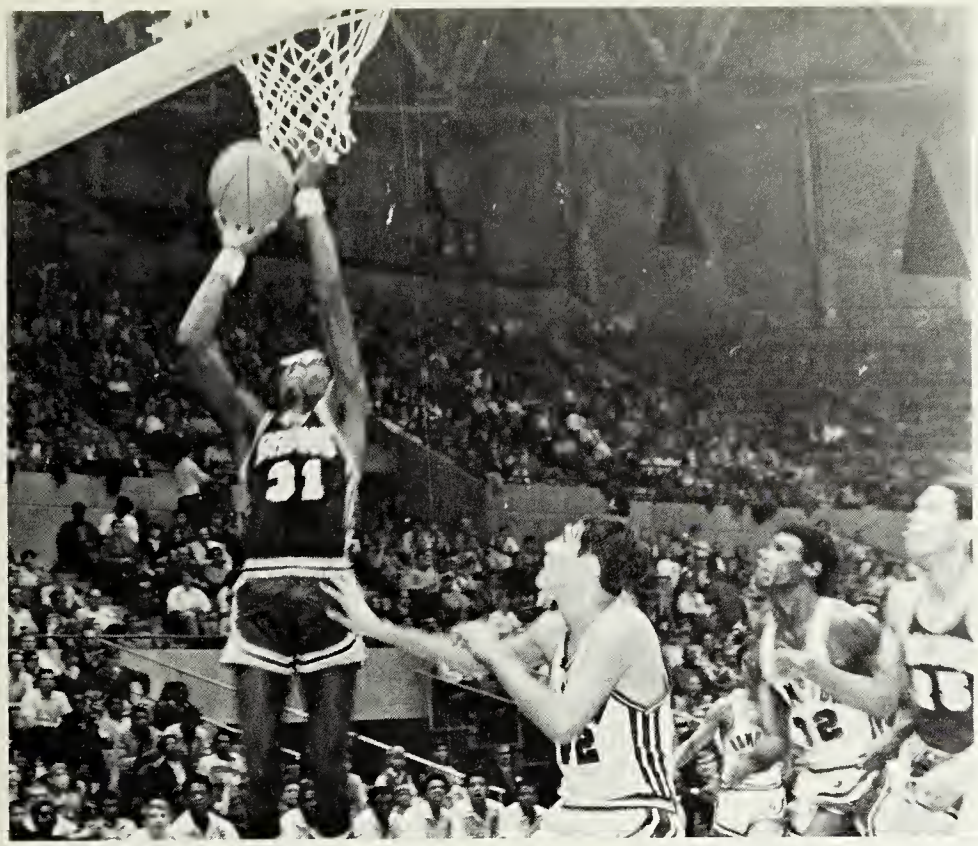

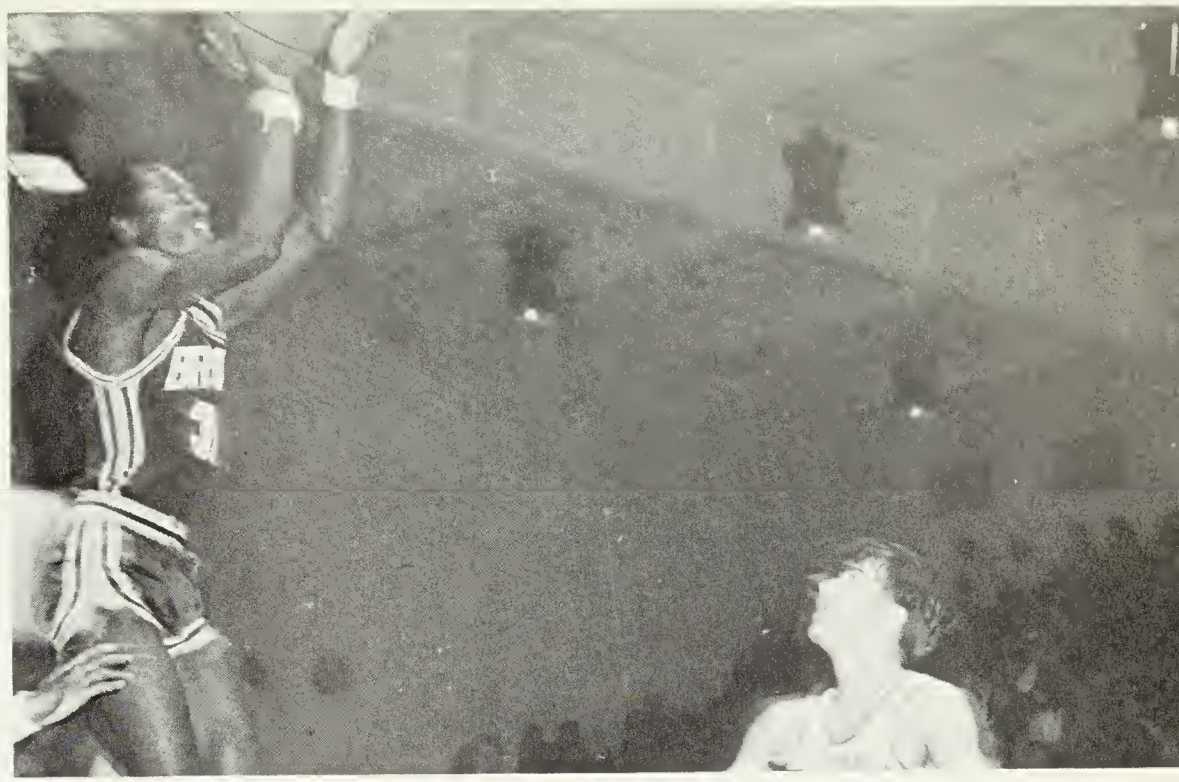

Spicer outjumps Newport News.

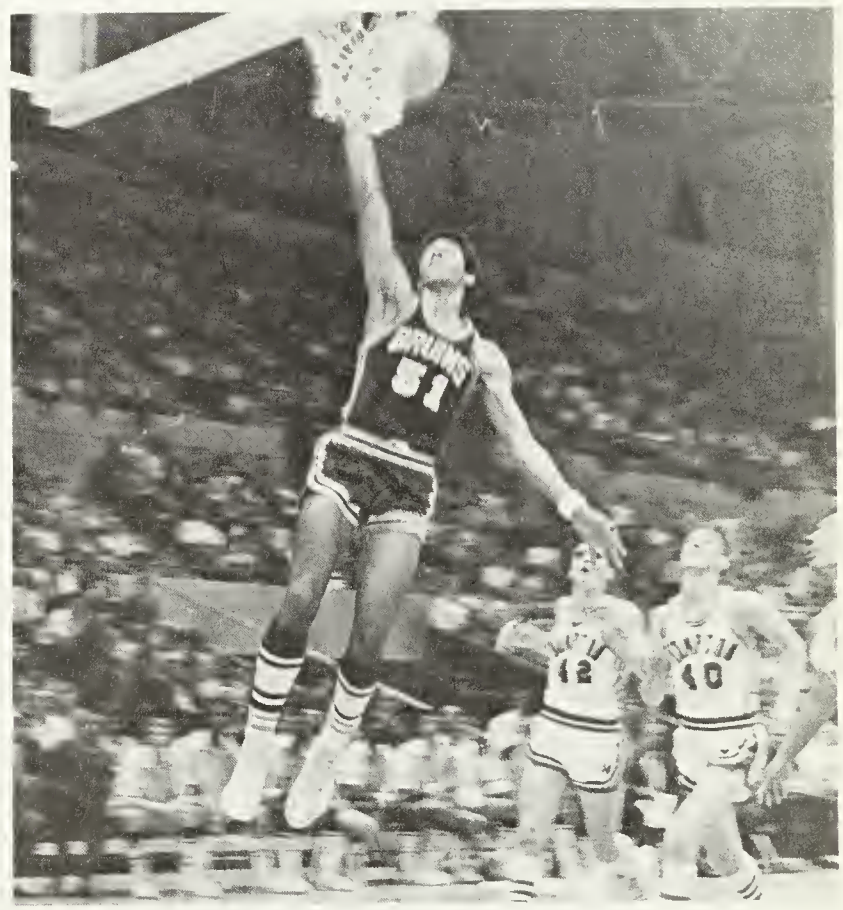

This year the Bruins ended their second season of league play with a record of 4-8 in district and 10-9 overall. Cyronose Spicer and Harrison Davis were the highest scorers of the 1970 Varsity squad. The team was strong on defense, with the title of Best Defensive Player going to Gordon Everett and Harrison Davis. When asked about this year's tall Bruins, Coach Shackleford had these comments: "Next year I hope to recruit new shooters to improve offensively and to work more on the fundamentals. With the loss of senior height and Jimmy Whitaker, the team will suffer greatly."

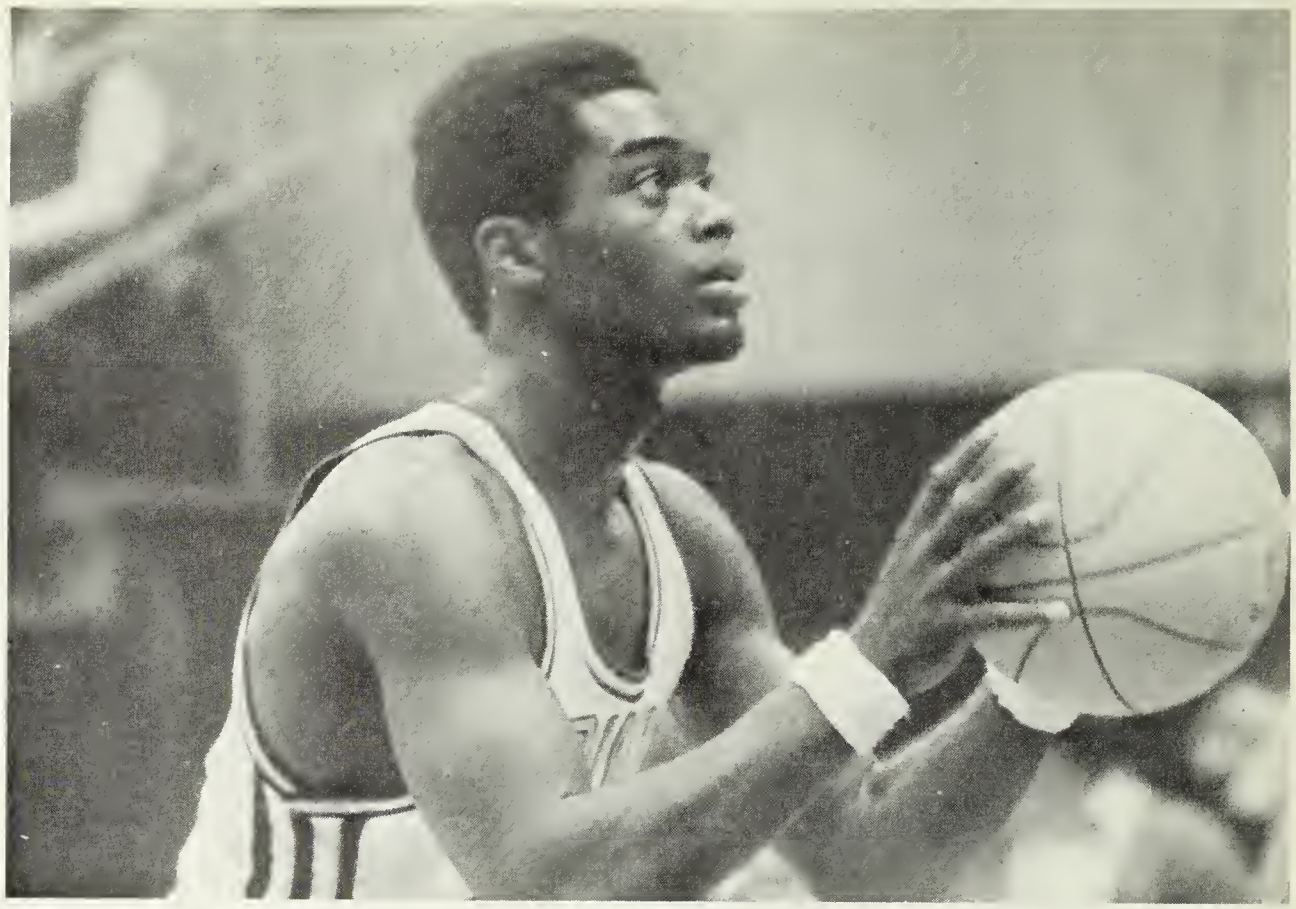

BRUINS CLOSE SEASON

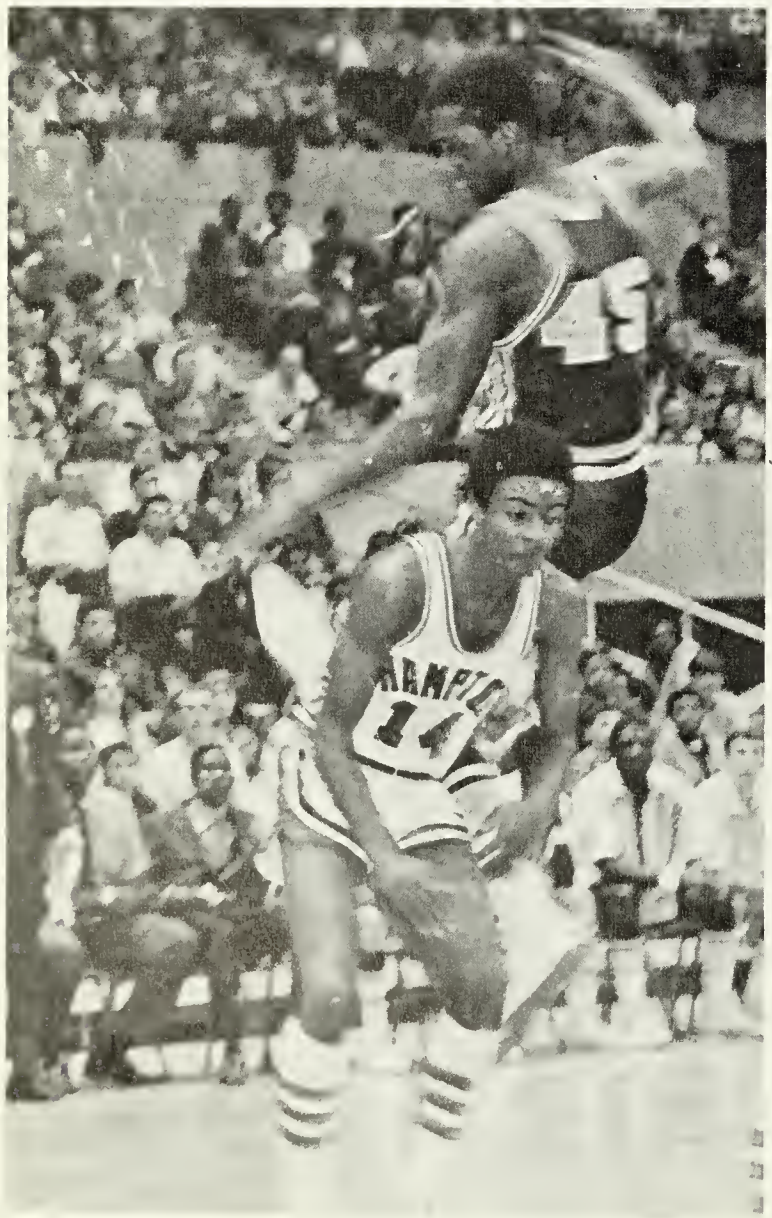

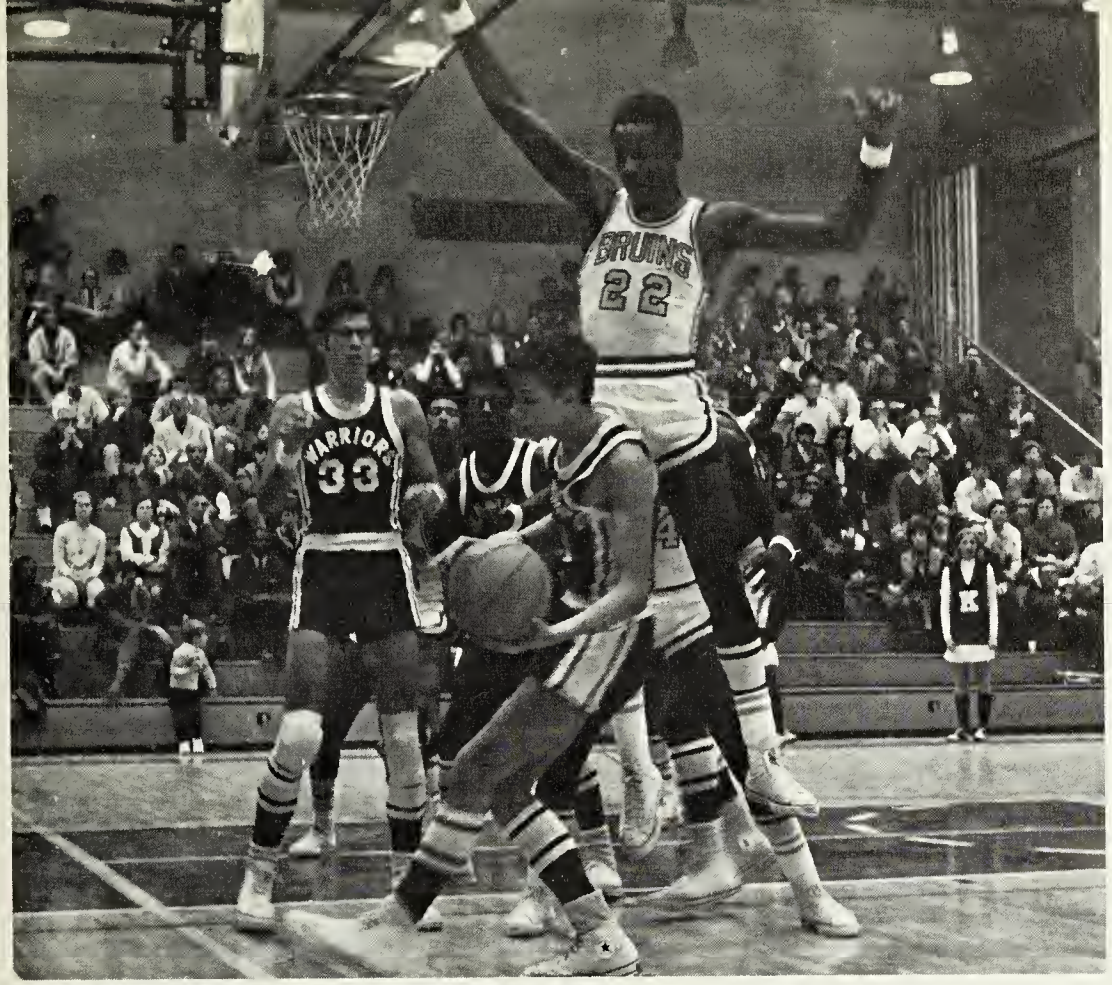

HALF AND HALF

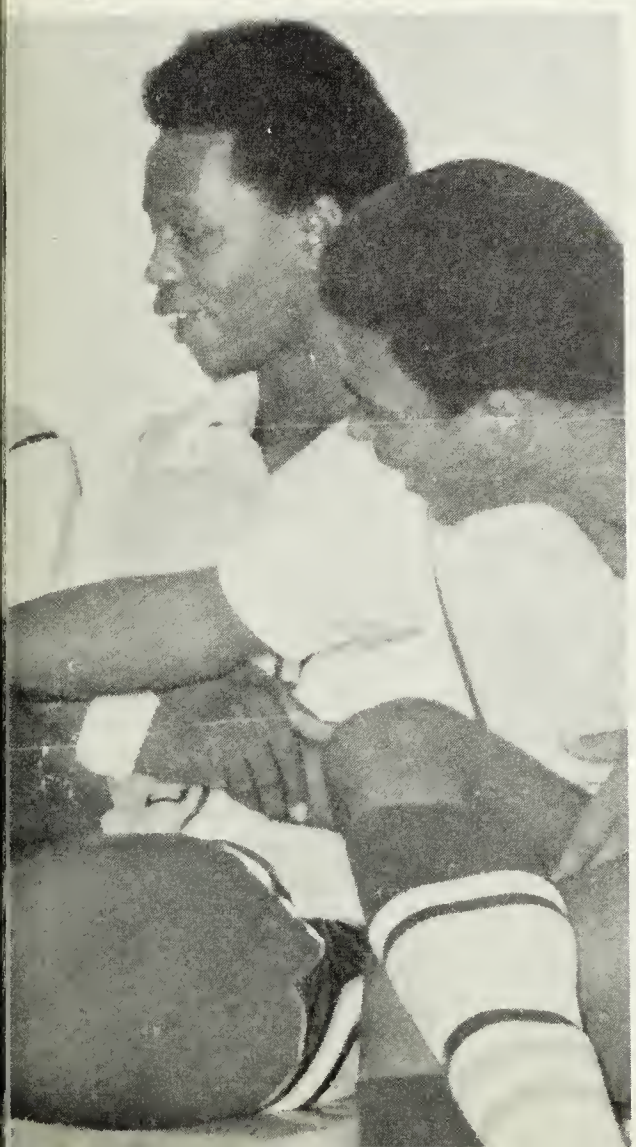

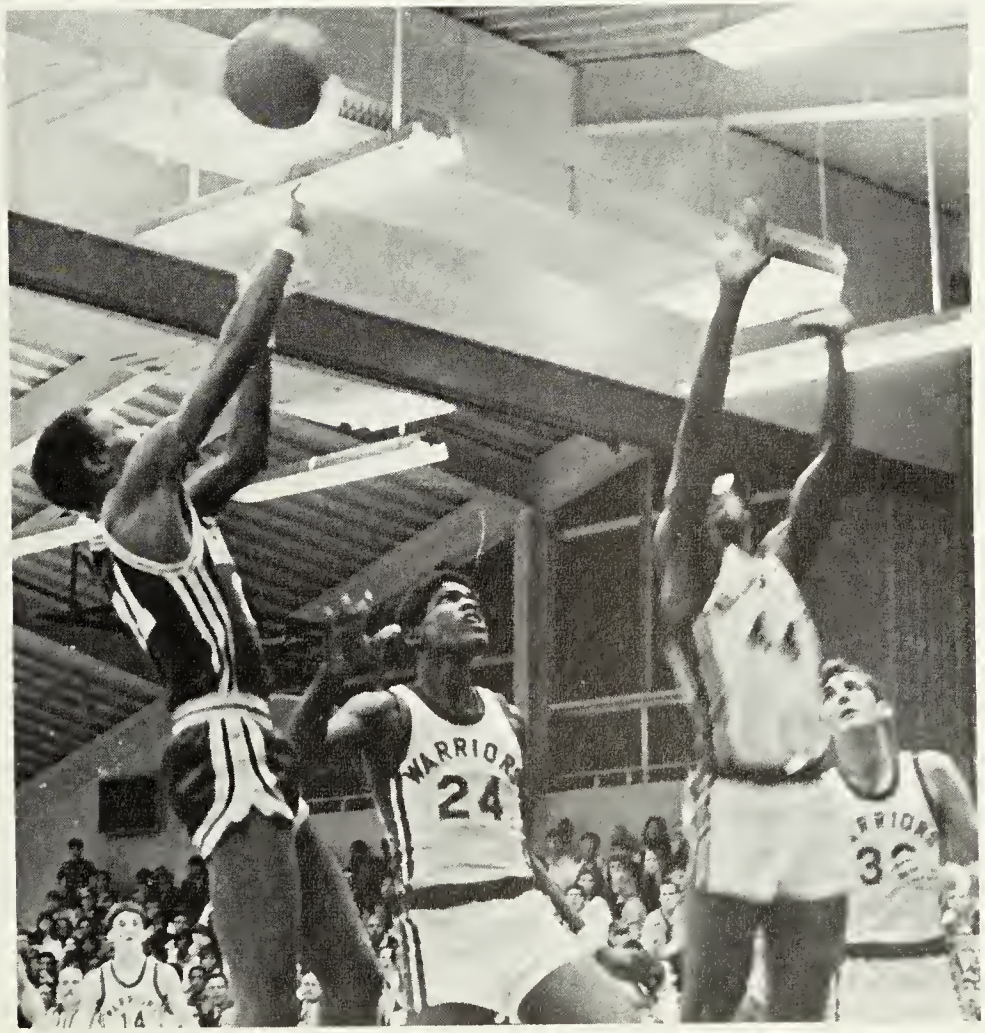

JV STARTERS CHOSEN ON BASIS OF PERFORMANCE

This year's Junior Varsity basketball team concentrated on defense during their season. The team had a good season despite the loss of last year's players because of the Virginia High School League ruling which states that only sophomores are eligible to play J.V. sports. Coach Crain did not have any specific lineup, and starters for each game were chosen on the basis of their performance during the week.

45

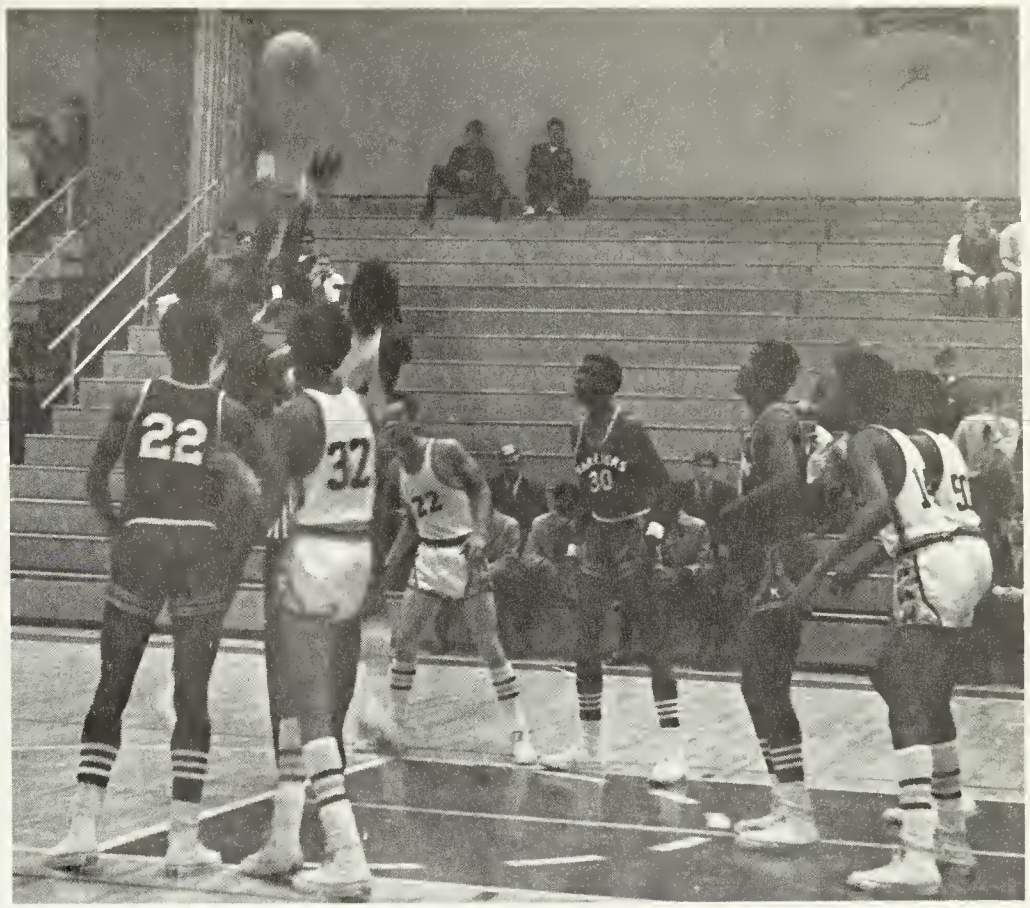
22
32
22
30

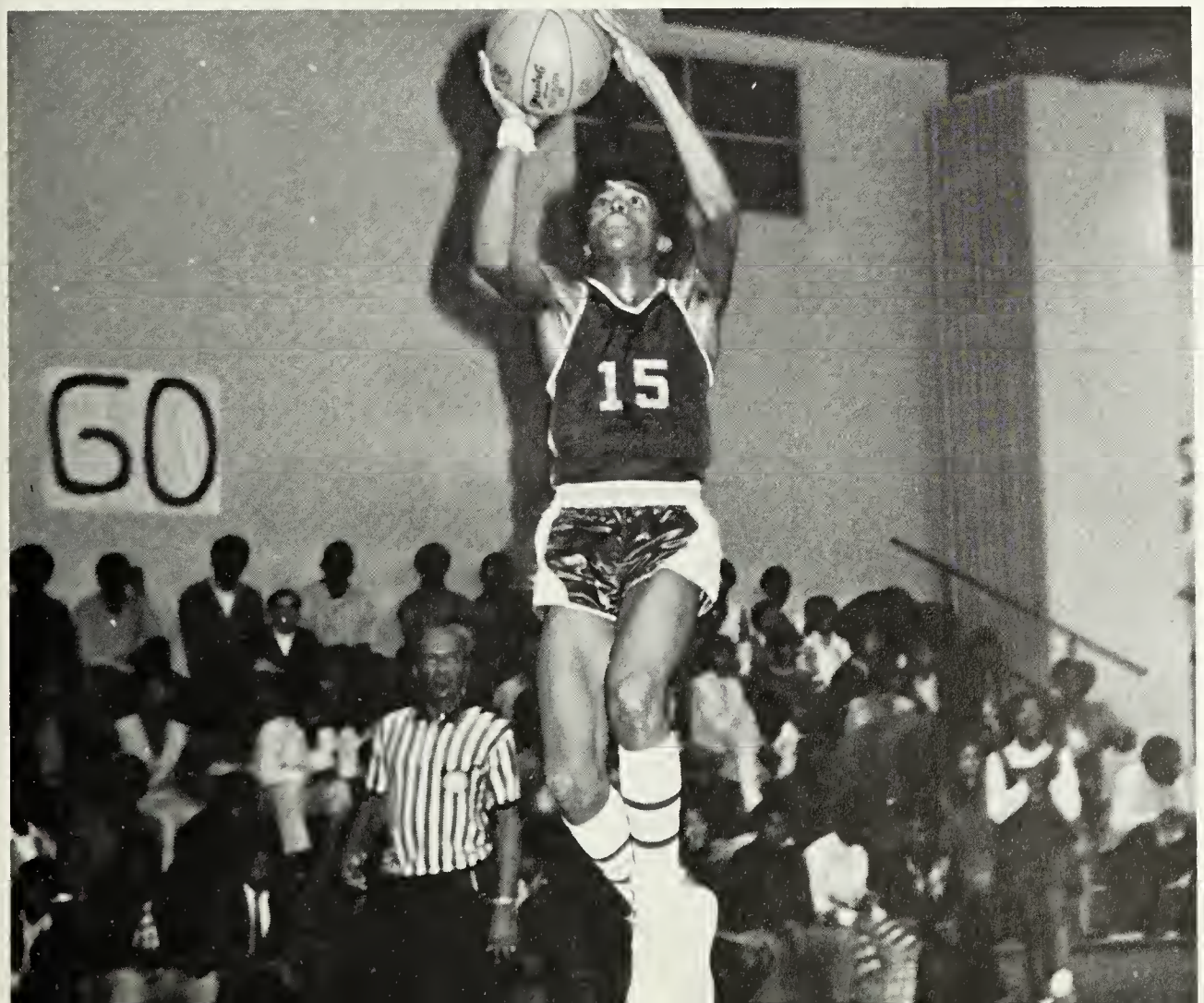
60
15

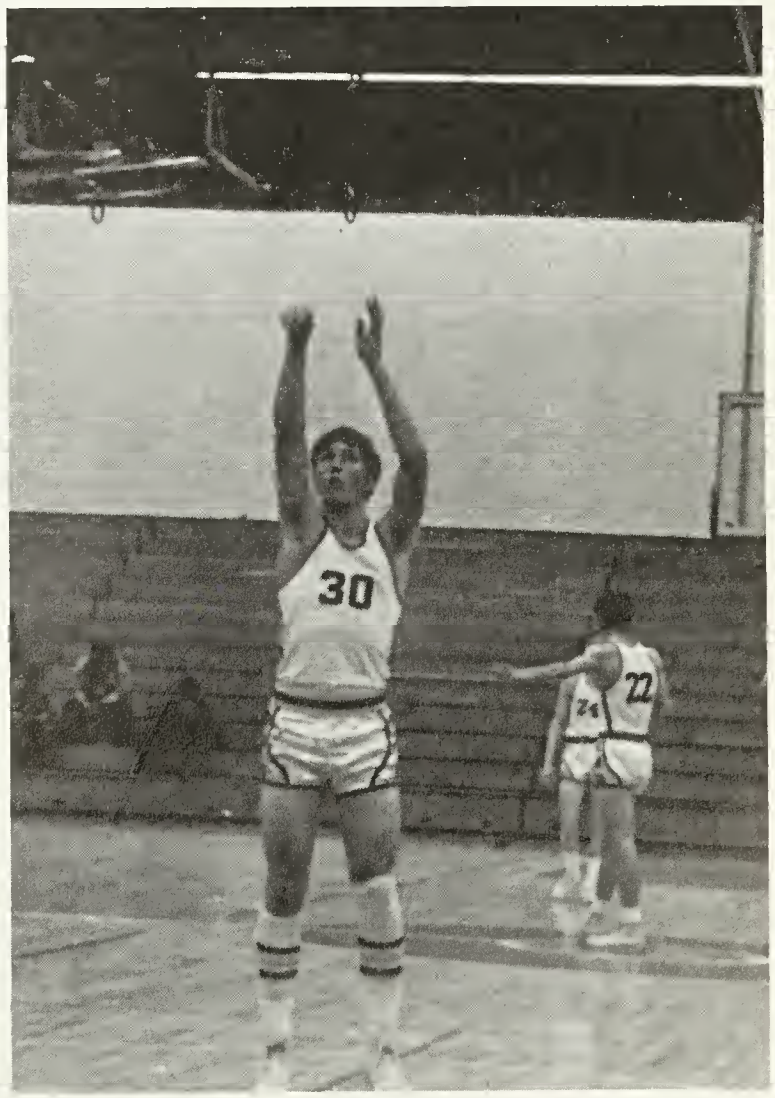
30
22

WRESTLERS 4th IN DISTRICT

Bethel wrestlers this year improved their skills and consequently gained more agility and strength. The matmen compiled a record of eight wins and five losses and placed fourth in the Peninsula Conference standings.

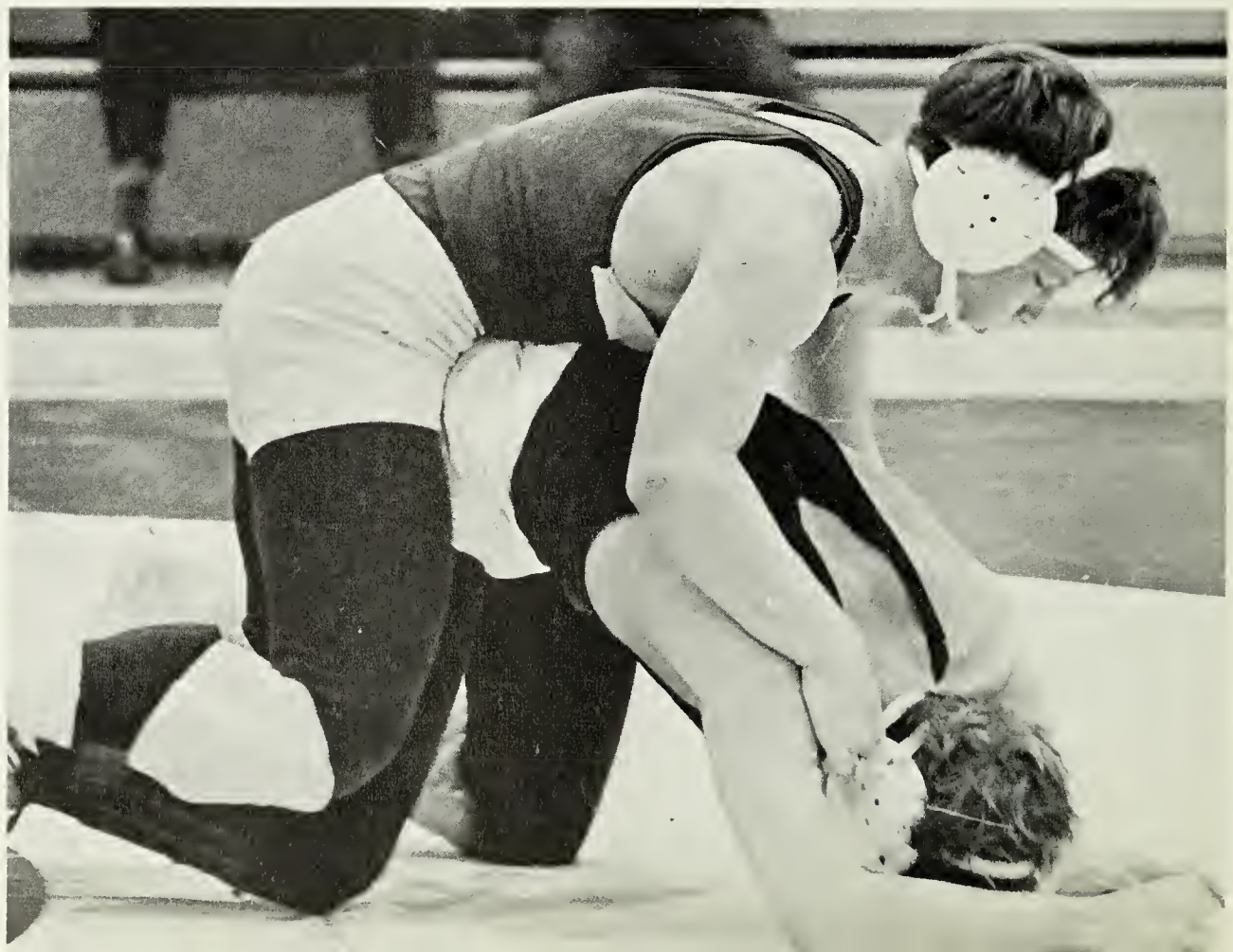

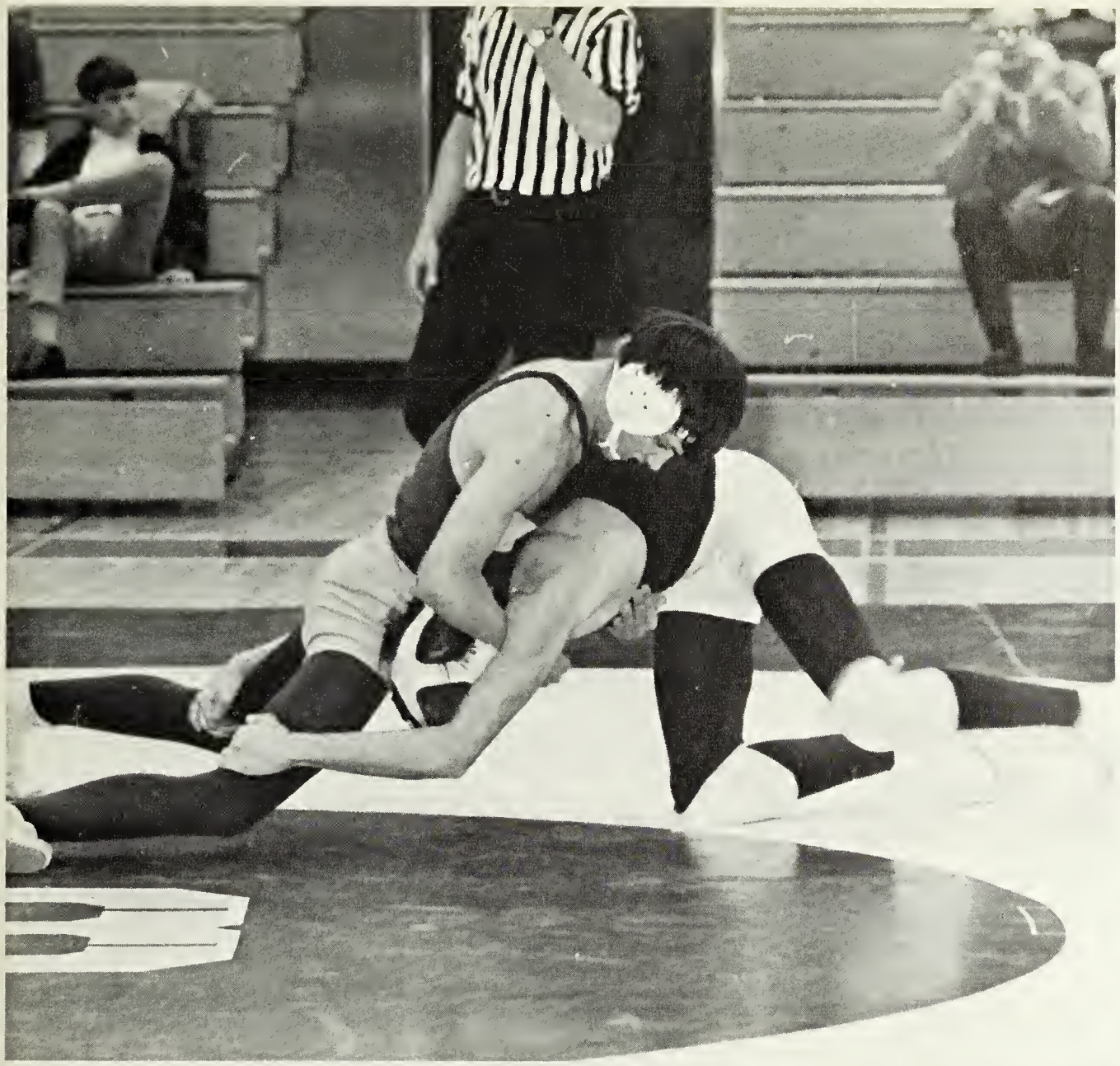

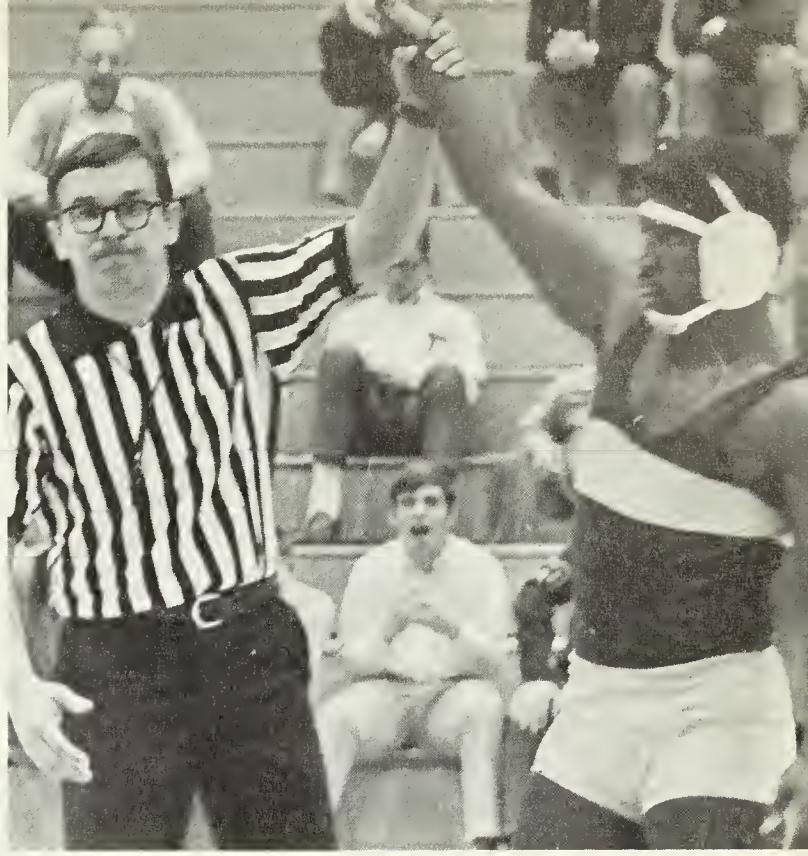

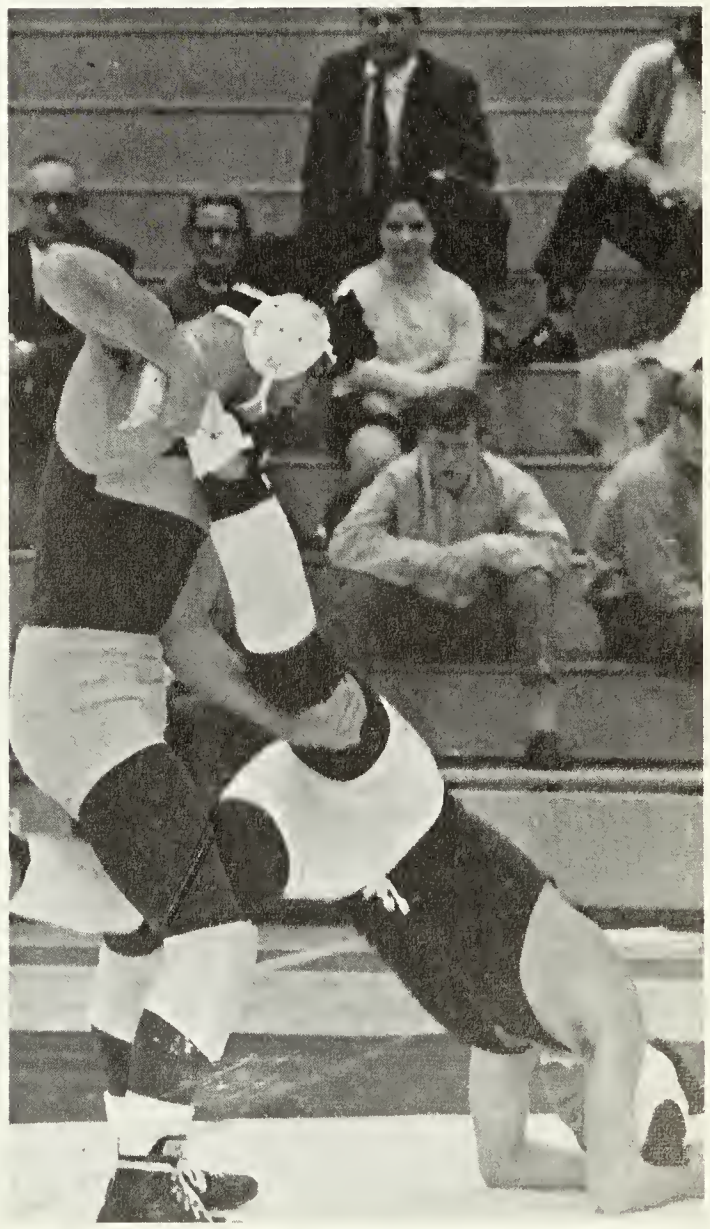

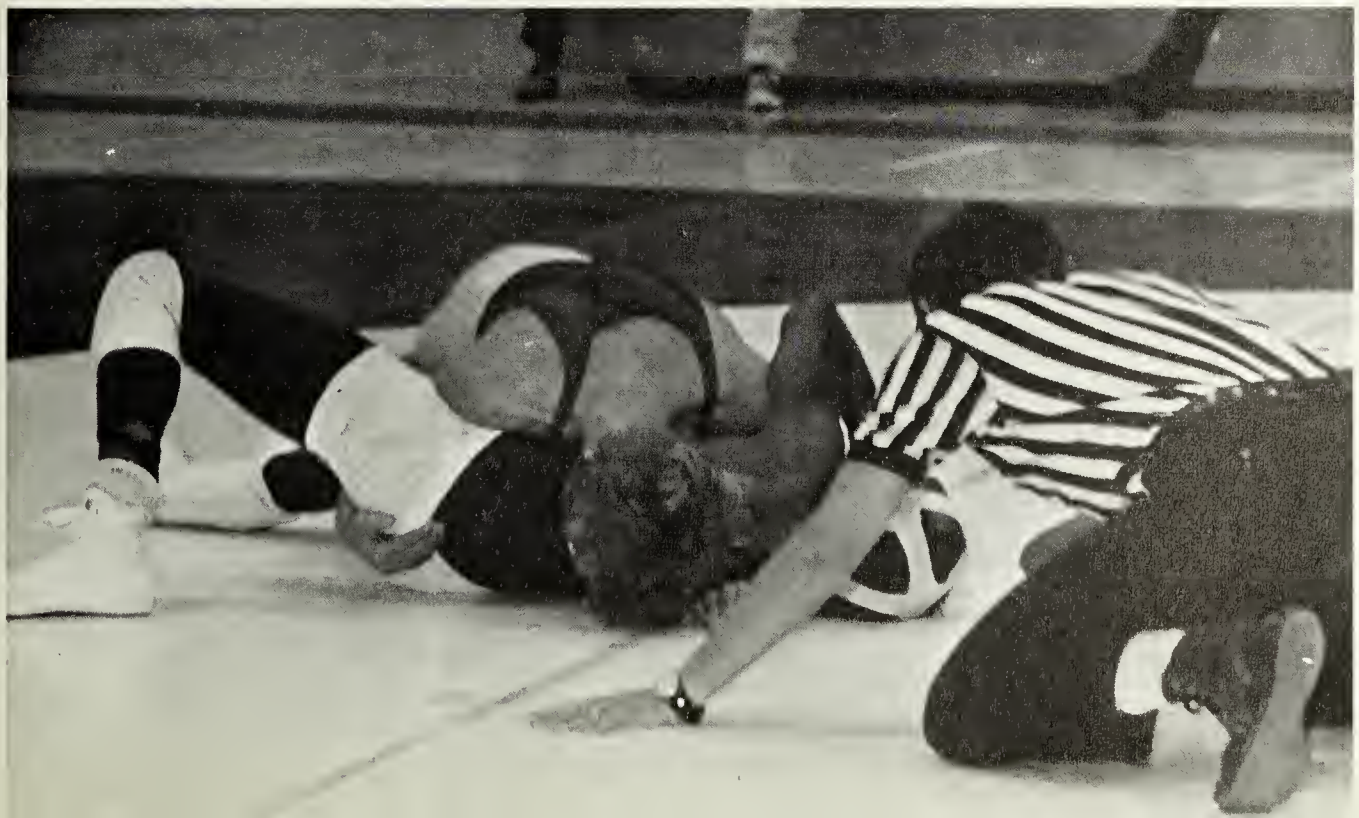

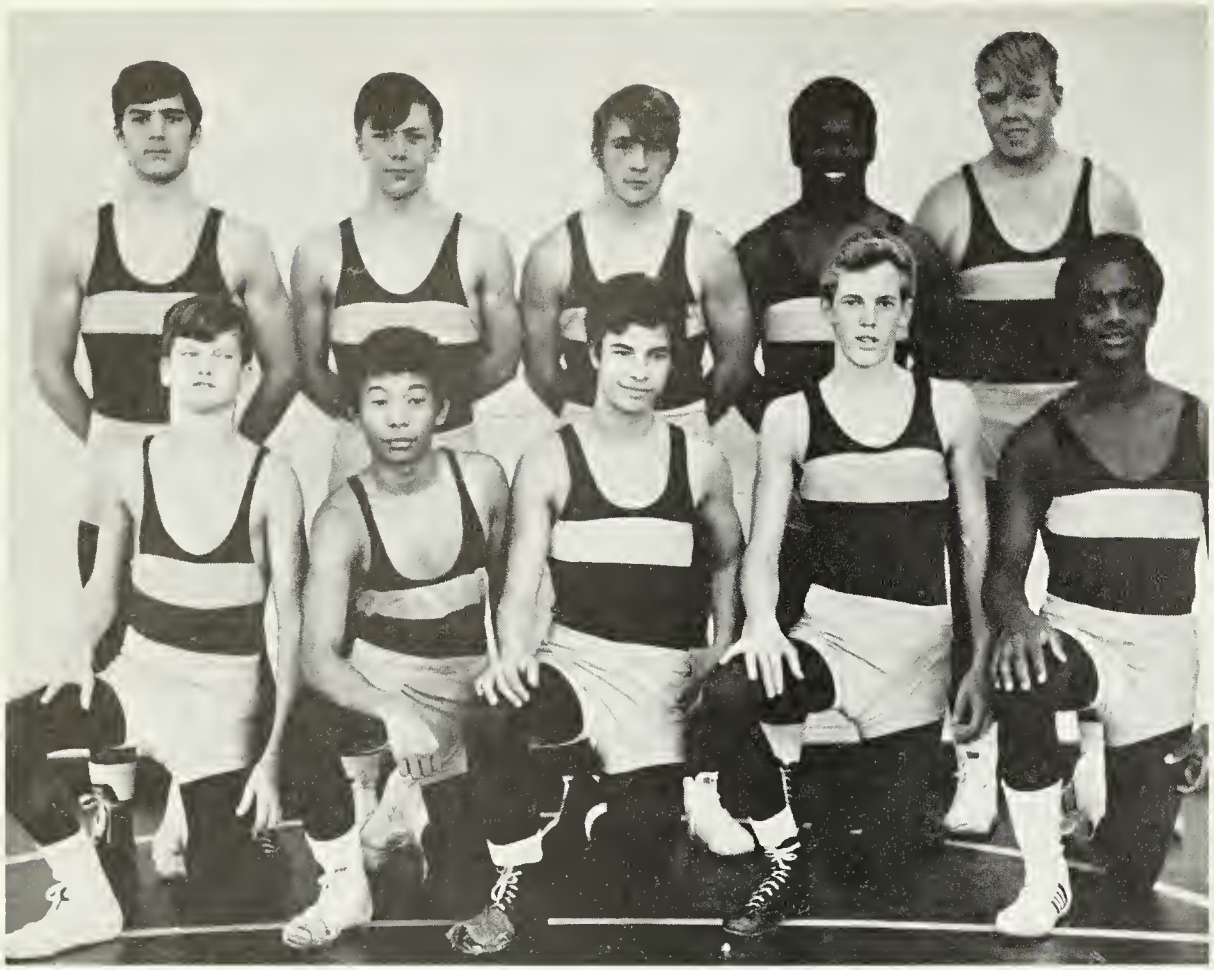

Kneeling: Steve Forbes, Henry Yarborough, Mike Waddle, Kevin Youngs, Ronald Spicer. **Standing:** Jack Stortz, Eric Anderson, Mike Whitaker, Mike Taylor, Ronald Black. **Not pictured:** Jerry Redder, Gary Elliot, Randy Woolard.

Bethel....39	Pembroke 3
Bethel....22	Hampton 24
Bethel.... 9	Warwick 41
Bethel....22	Norfolk Academy 24
Bethel....49	Kecoughtan 5
Bethel....25	Thomas Jefferson 17
Bethel....17	York 27
Bethel....55	Carver 3
Bethel....32	Denbigh 15
Bethel....36	Pembroke 12
Bethel....30	Denbigh 12
Bethel....10	Warwick 16
Bethel....32	Ferguson 18

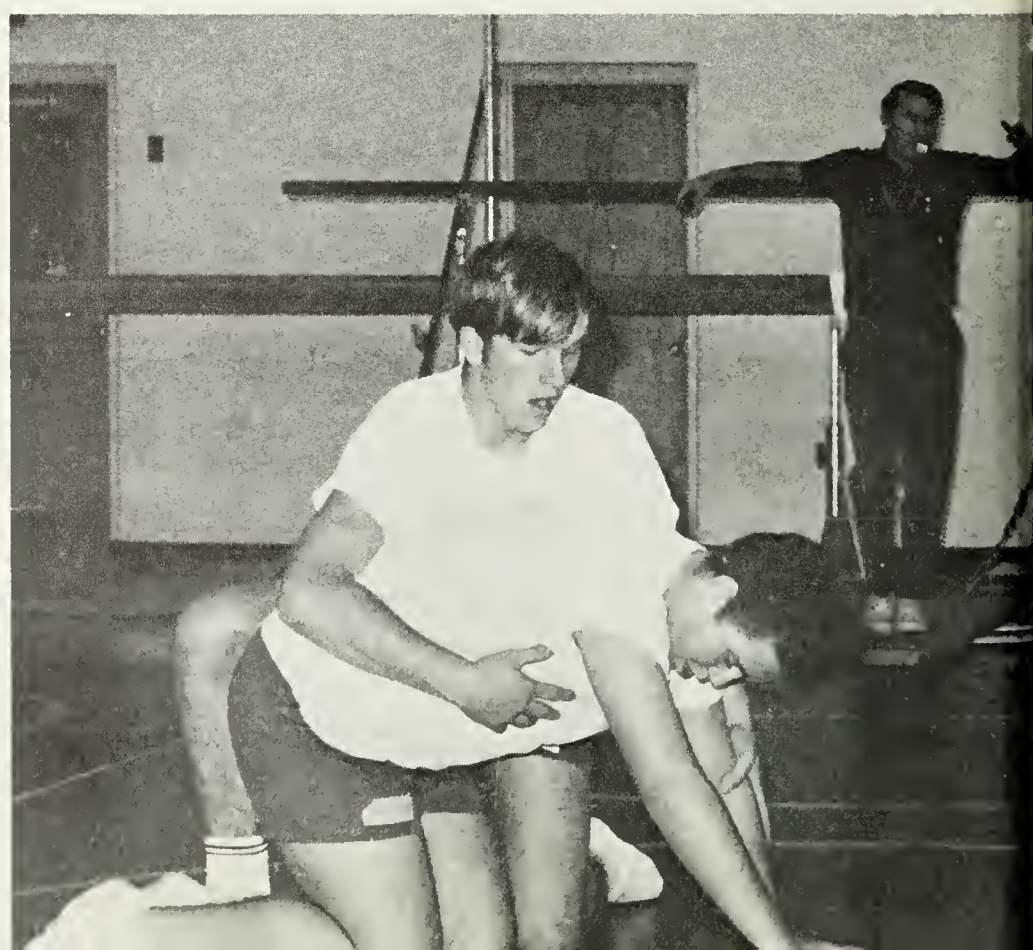

STORTZ AND SPICER HEAD WRESTLING TEAM

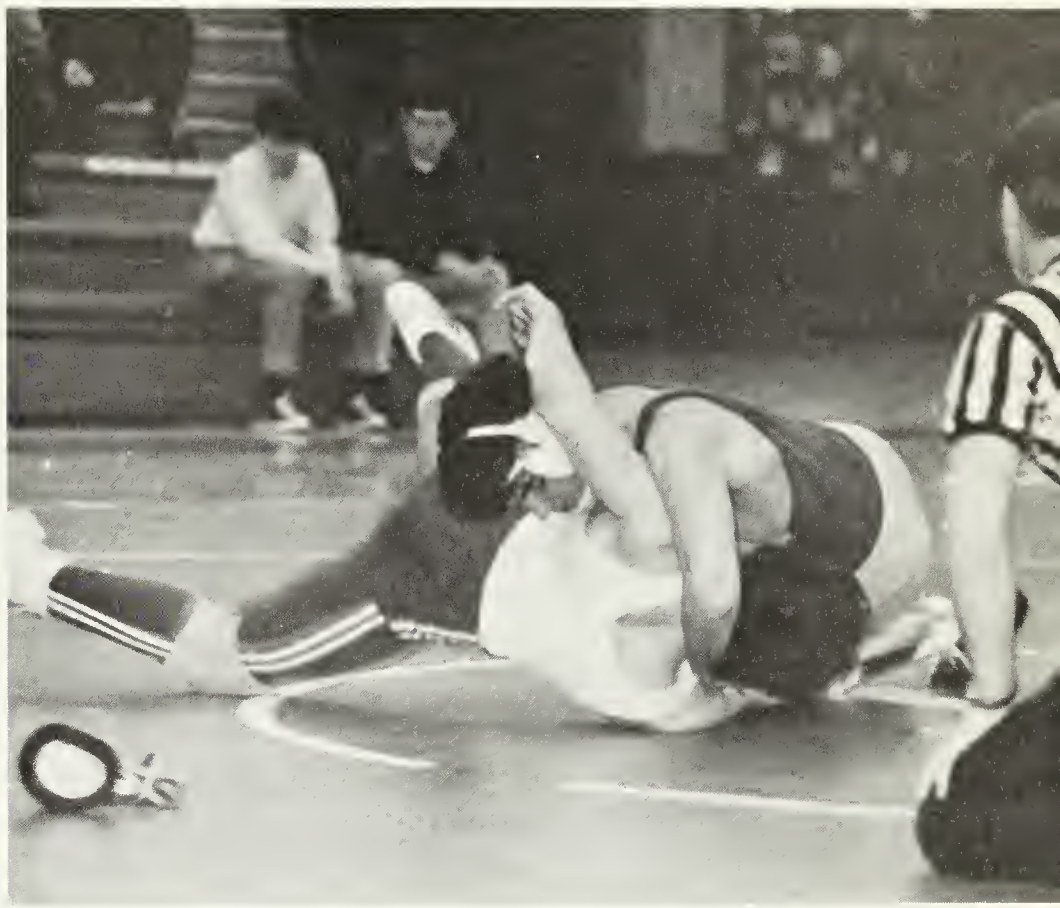

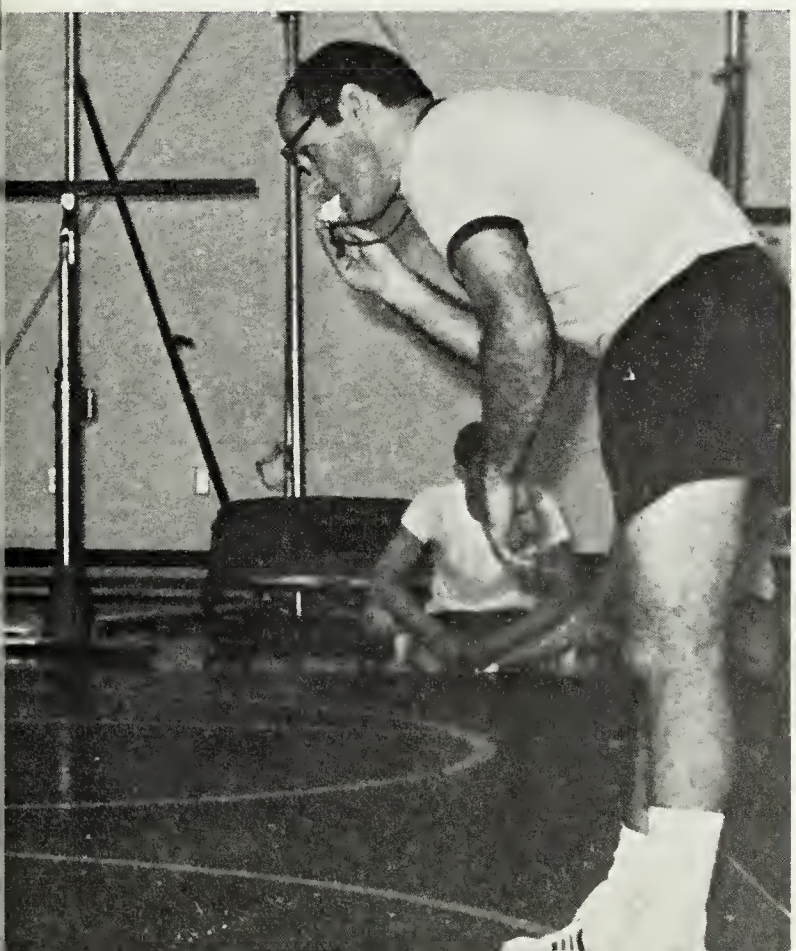

HARRISON DAVIS PLACES 1st IN DISTRICT MEET

Foam rubber, sweat-suited boys, and hurdles were seen each afternoon in the deserted corridors as the indoor track team got ready for the weekly meets. The sprinters compiled a 0-3-1 record but came back to place third and ninth in the district and state meets, respectively.

Standing: Sutton, Rogers, Graham, Hamilton, Cooke, Whitlow, Hilton, Robinson, Rappold, Pressey, Mangrum, Spring, Alexander, Maher, Clayton, Poupard, Challenger, Whaley, Coach Hairfield. **Kneeling:** Pope, Burnett, Alston, Carr, Tate, Spellar, Davis, Graham, Hayes, Burnett, Johnson, and Roth.

STATE MEET

Name	Event	Place
Davis	60 yd. Low Hurdles	3rd
	Shot Put	4th
Dobson	60 yd. Dash	3rd
Pressey	Triple Jump	5th

DISTRICT MEET

Name	Event	Place
Davis	50 yd. High Hurdles	1st
	Shot Put	2nd
Pressey	Triple Jump	3rd
Relay Team (Pressey, Tate, Wright)	Mile Relay	3rd

Kneeling: Burnett, Whitlow, Graham, Polen, White, Tate, Wynder, Stortz, Hafley, Davis, Richards, Morris, Chapman, Burnett. **Standing:** Maher, Loftus, Karika, Poupard, Bluford, Spring, Hunter, Rappold, Dobson, Pressey, Simpson, Alexander, Clayton, Black, Roth, Whaley, Coach Shackleford, Coach Kozlowski.

TRACK TEAM GOES

UNDEFEATED

The Bruins made track history this year as they boasted an undefeated season in Peninsula district track. The team also added trophies to its collection for being the Eastern Regional runner-up and for placing first in the 440 relay. The relay team consisted of Ira Tate, Larry Pressey, Harrison Davis, Charles Dobson, and alternate, Morris Bluford. In addition, the state record for the 880 relay was broken with a time of 1:13.5.

RON RICHARDS NO.

Bethel....40	Hampton 38
Bethel....34	Newport News ...24
Bethel....42	Huntington 36
Bethel....36	Warwick 22
Bethel....24	Pembroke 34
Bethel....57	Ferguson 21
Bethel....22	Carver 36

Standing: Redder, Youngs, Wiggins, Maher, Spicer, Alexander, Spellers, Hamilton, Hutchenson, Robinson, Drake, Coach Byrd. **Kneeling:** Mason, Hilton, Richards, Irby, Nicholus, Taylor, Gratton, Allison, Norwood.

1 MAN

While not having an over-all winning season, the cross country team did enjoy several bright moments. Bethel fans were provided with some exciting thrills when the Bruins met with their perennial rival Hampton, and the strongly coached Typhoons of Newport News. Ronnie Richards provided several individual highlights with his consistently fine performances.

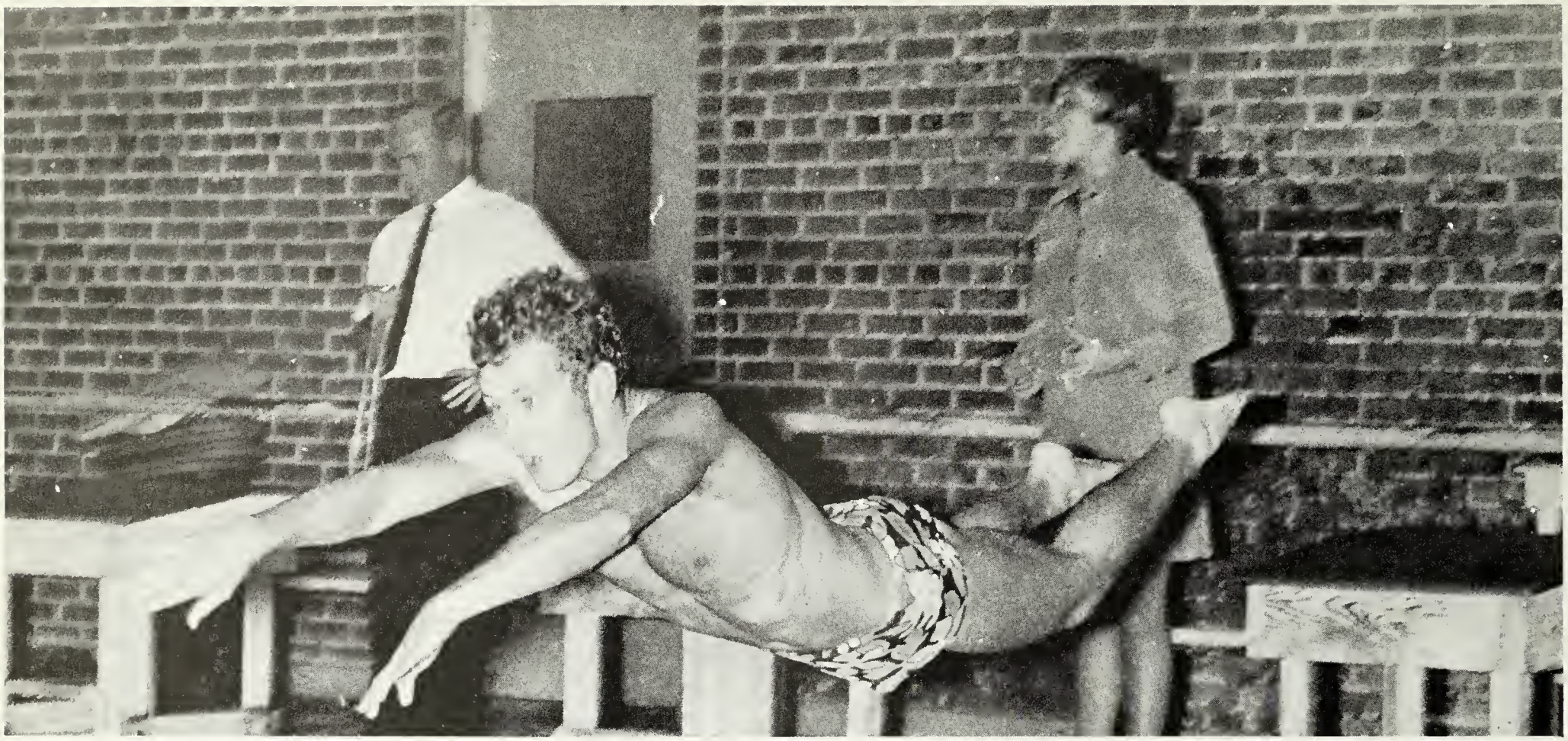

First row: Curry, Travis, R. Linthicum, Murphy, Seber. **Second row:** Coach Byrd, Capt. Emond, Cohen, Protzman, Norwood, Hunter, Hope, Burdick. **Third row:** D. Linthicum, Fromal, most outstanding swimmer—Stellwag, Fife, Long, Hinnant.

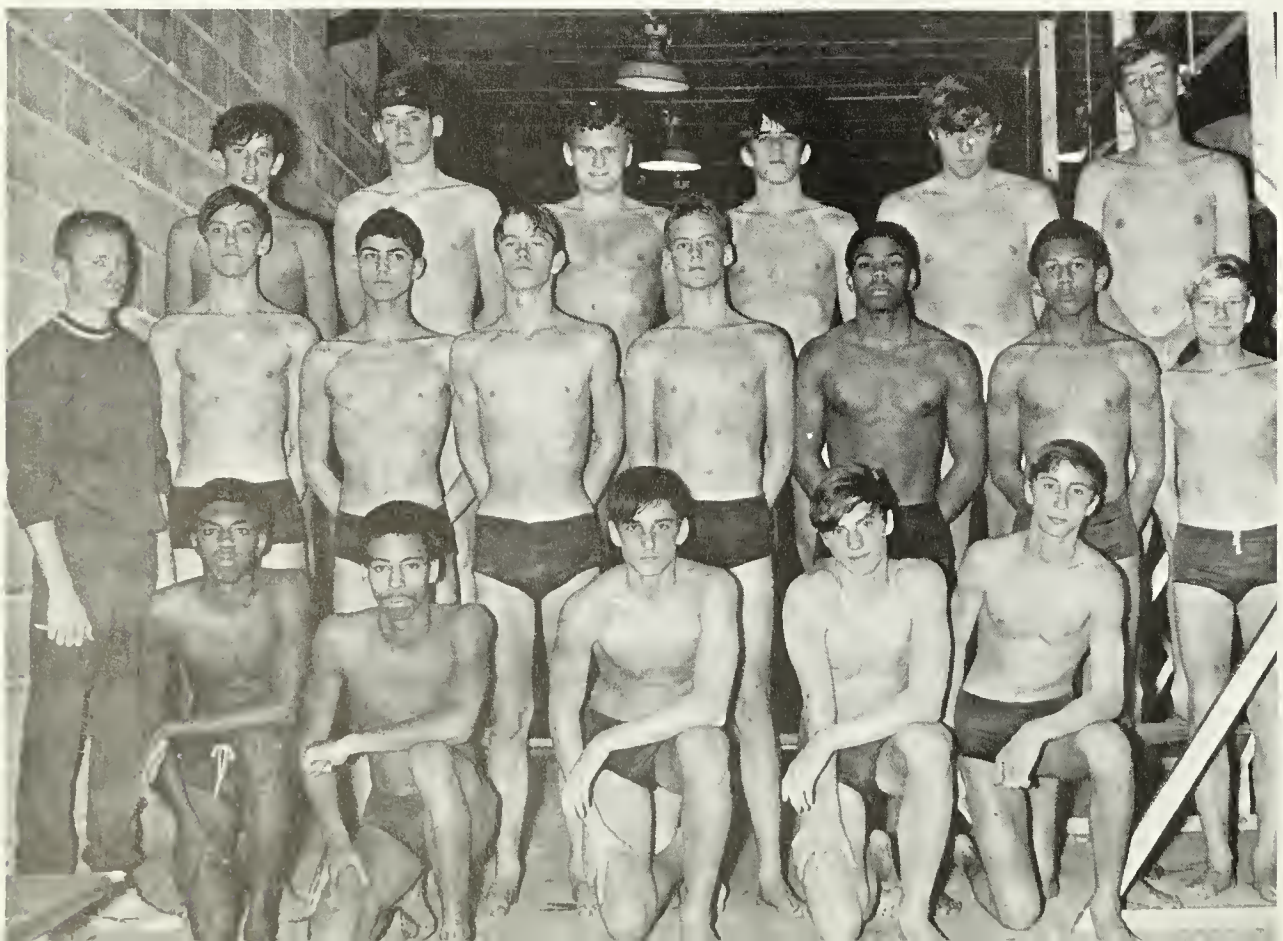

SWIMMERS TAKE SECOND PLACE

This year's Bruin swimming team chalked up a commendable record of 6-1 with the only loss being to the Hampton Crabbers. The team placed second in the district and under the coaching of Mr. Byrd, sixth in the state with Eddie Stellwag being named Most Outstanding Swimmer for the second season in a row. The team captains were Don Emond and Ben Curry.

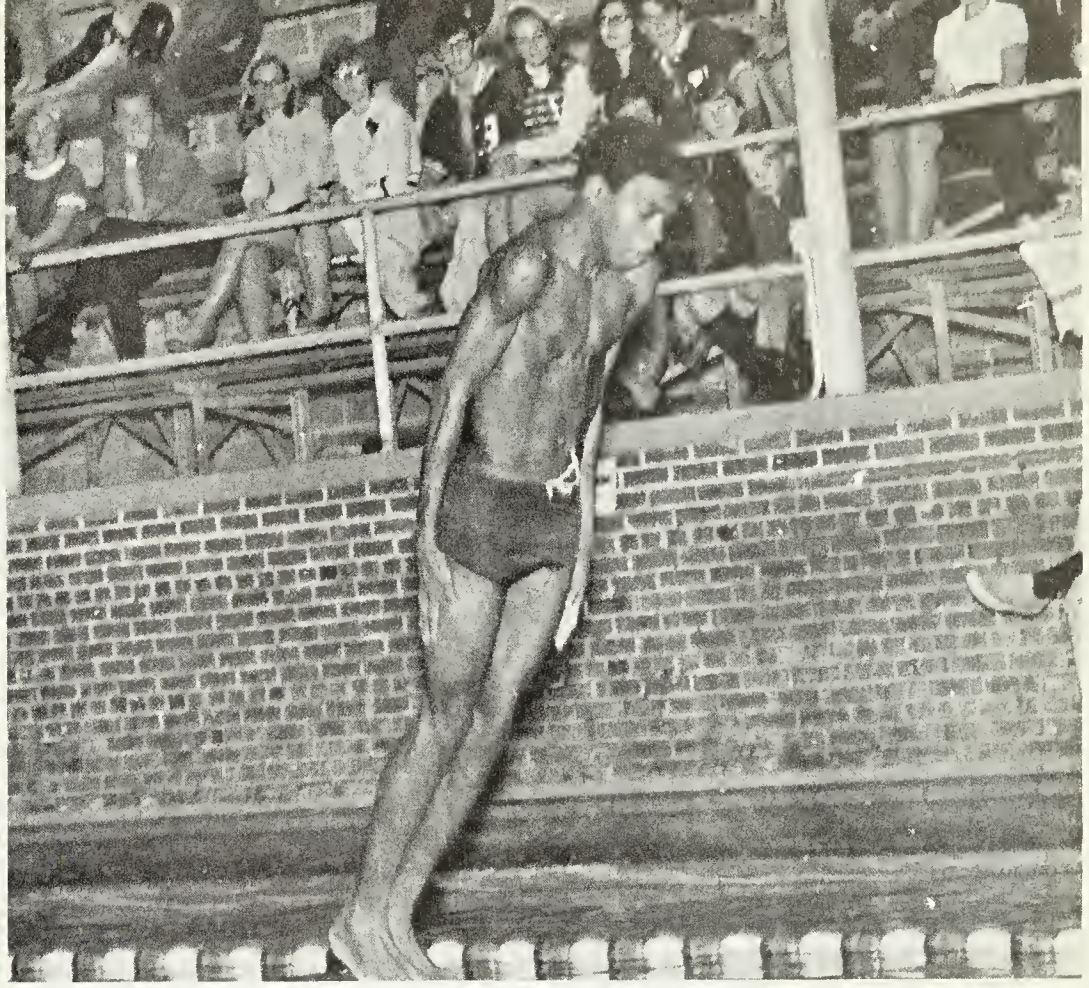

Bethel.....34	Hampton 61
Bethel.....53	James Blair 38
Bethel.....61	Pembroke 34
Bethel.....49	Lake Taylor 46
Bethel.....52	Granby 43
Bethel.....48	Kecoughtan 47
Bethel.....49	Norview 46

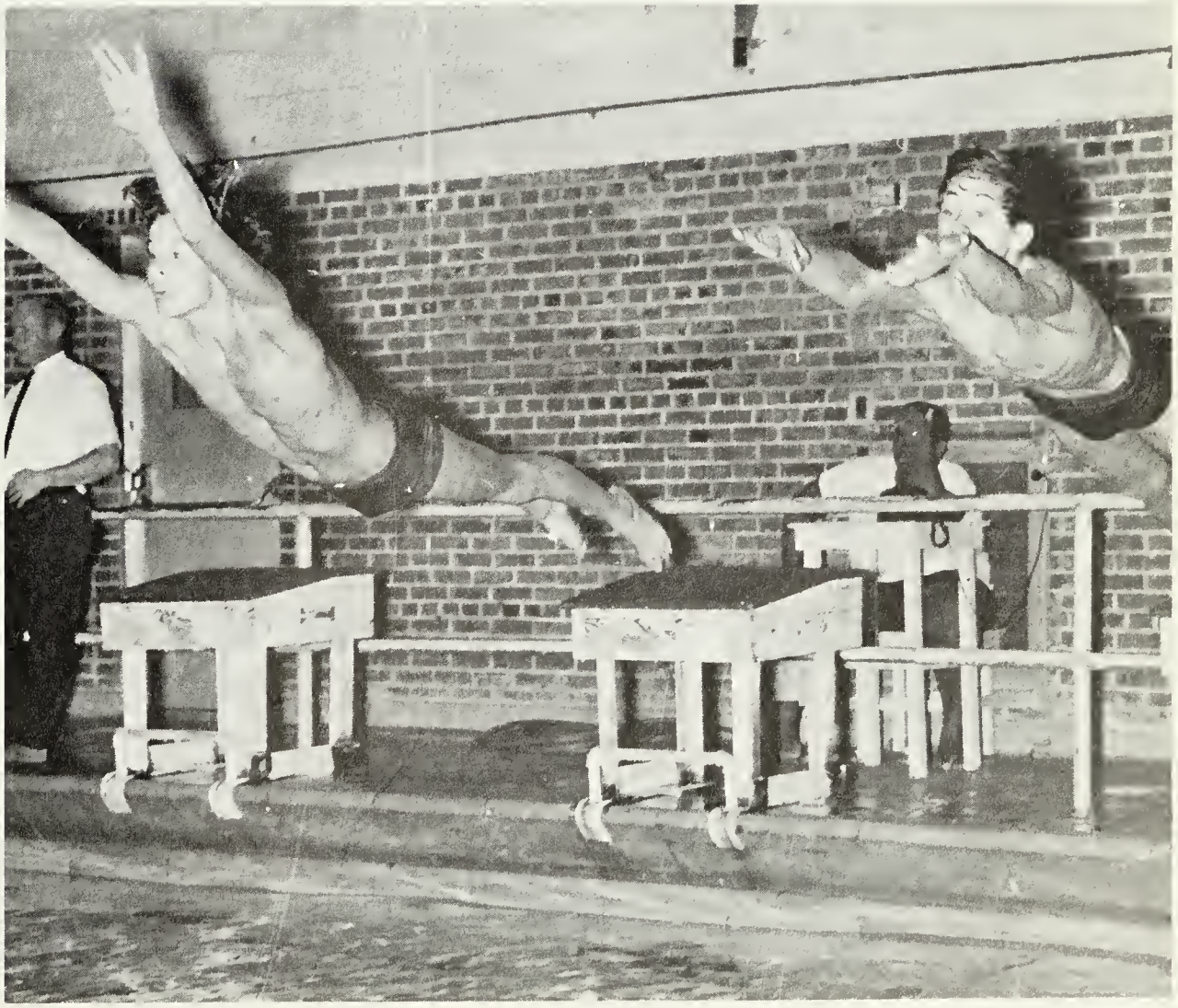

Back: Mohorn, Tucker, Becker, Gardner, MacDonald, Arrington, Conrad, Riley. **Front:** Marlowe, Scott, Gratton, Watson, Fox, Edgerton, Parker.

BRUINS NUMBER ONE IN DISTRICT

The Bruins went up to bat with Coach Dave Hinkle, the newest member of the coaching staff. Mr. Hinkle boasts only one losing season in his seven years of coaching. Concerning the prospective ball players, the Coach made this comment, "It looks like we'll be okay defensively in the outfield. Our pitching shouldn't be so bad," Since he was new to the area, he was unable to predict this year's top teams.

20

15

COACH HINKLE NEW TO BHS

Bethel....2	Churchland 4
Bethel....6	York 7
Bethel....7	Ferguson 12
Bethel....4	Warwick 7
Bethel....2	Kecoughtan 1
Bethel....8	Huntington 6
Bethel....2	Newport News 1
Bethel....0	Hampton 2
Bethel....9	Poquoson 0
Bethel....2	York 1
Bethel....3	James Blair 2
Bethel....8	Pembroke 1
Bethel....3	Carver 0
Bethel....8	Denbigh 1

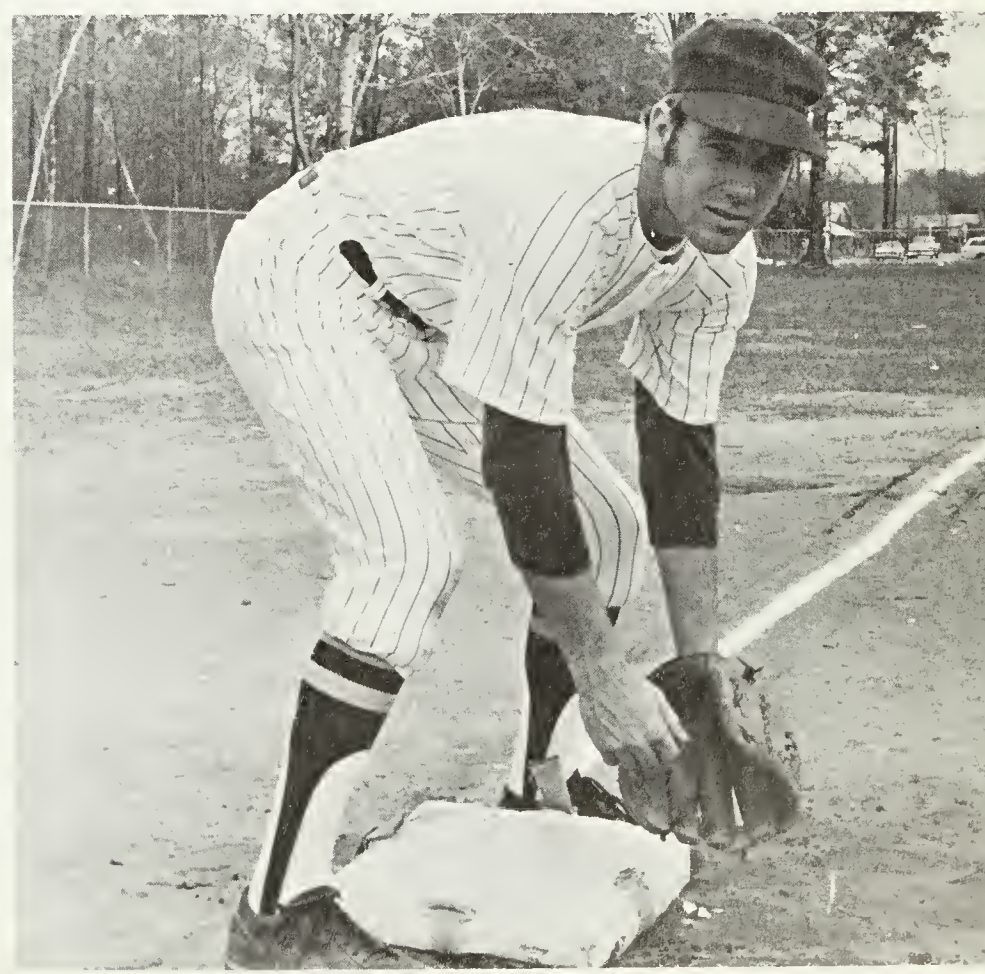

BRUINS LOSE OUT IN REGIONAL GAME

The Bruin ball club clinched the district baseball crown by defeating the Denbigh Patriots 8-1. The team, under the experienced eye of Coach Hinkle, finished the season with a record of 9-1 in conference play and 11-3 overall.

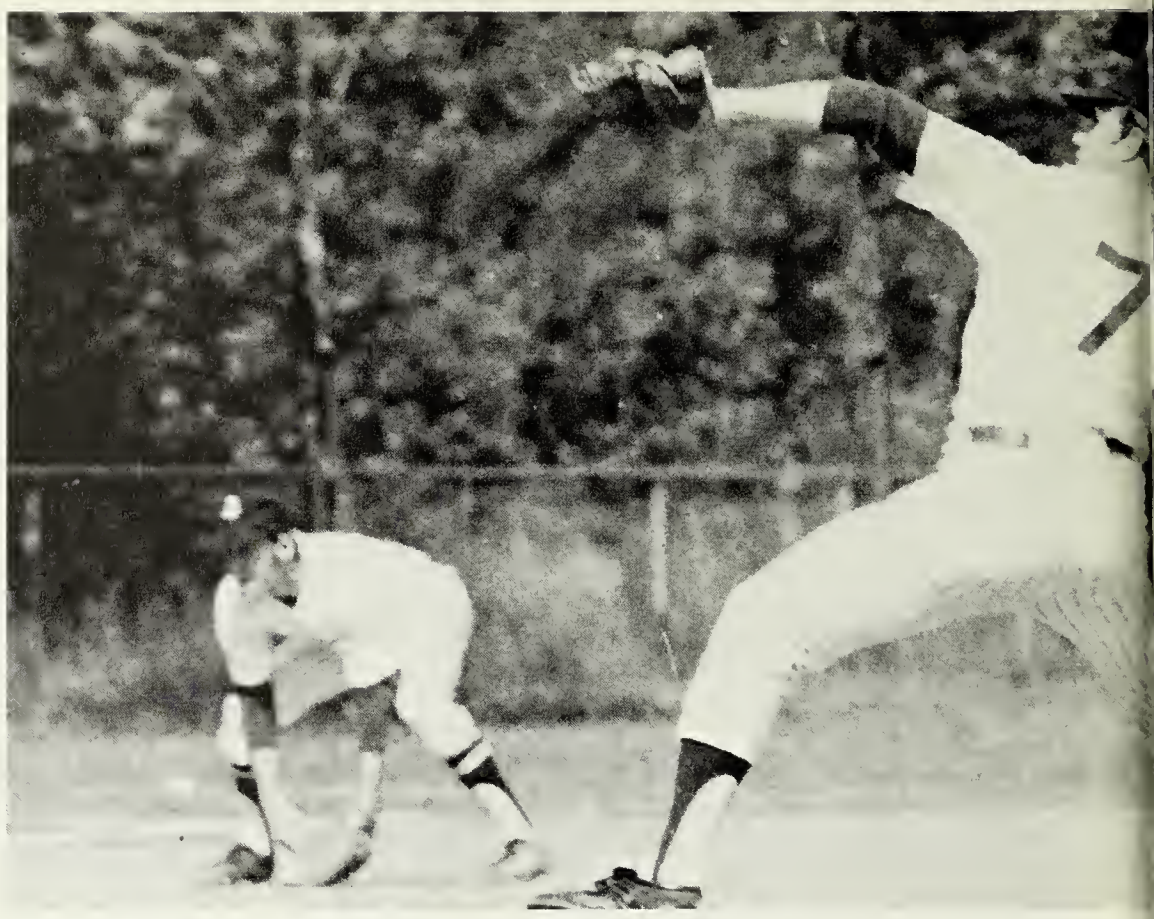

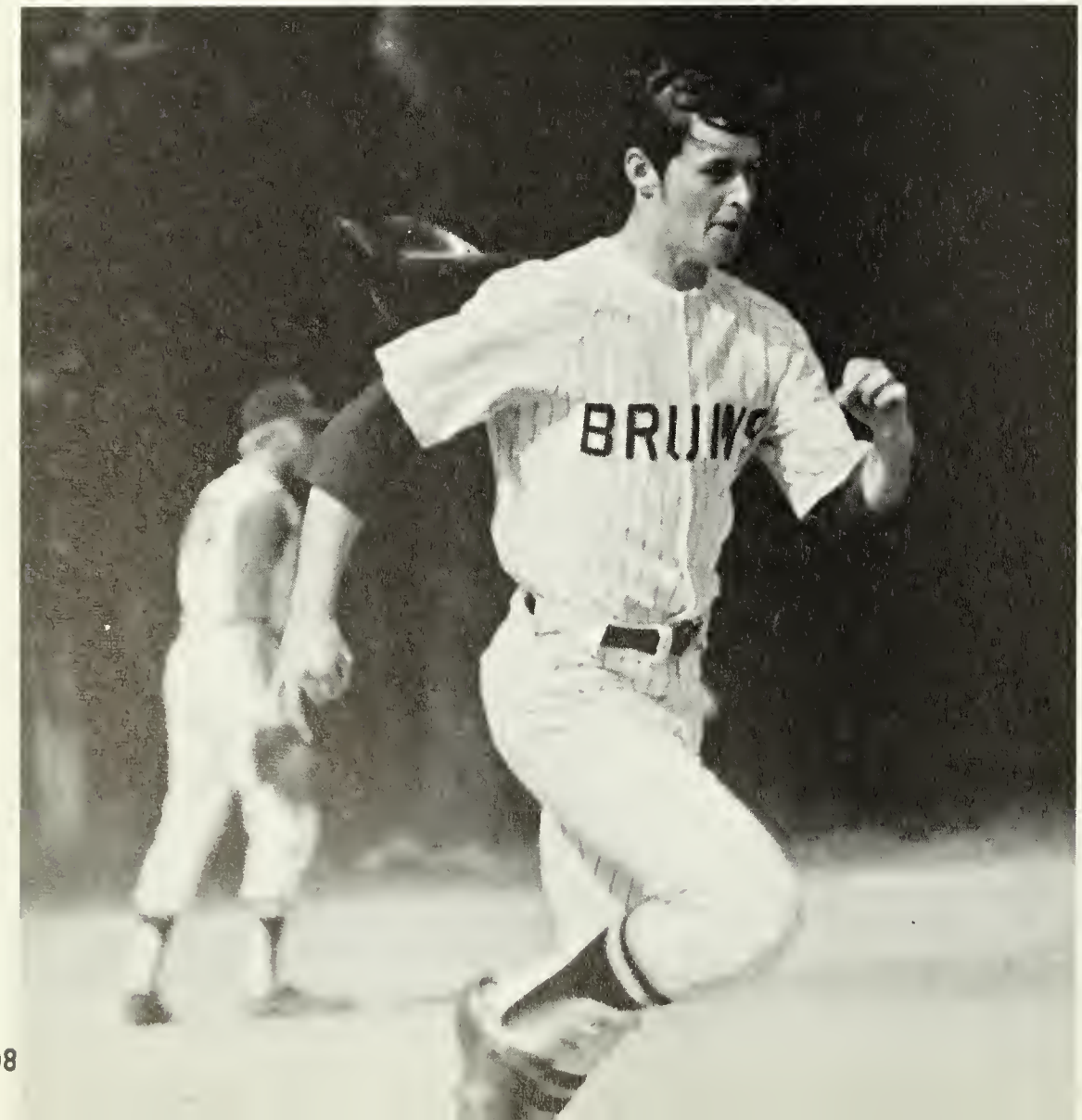

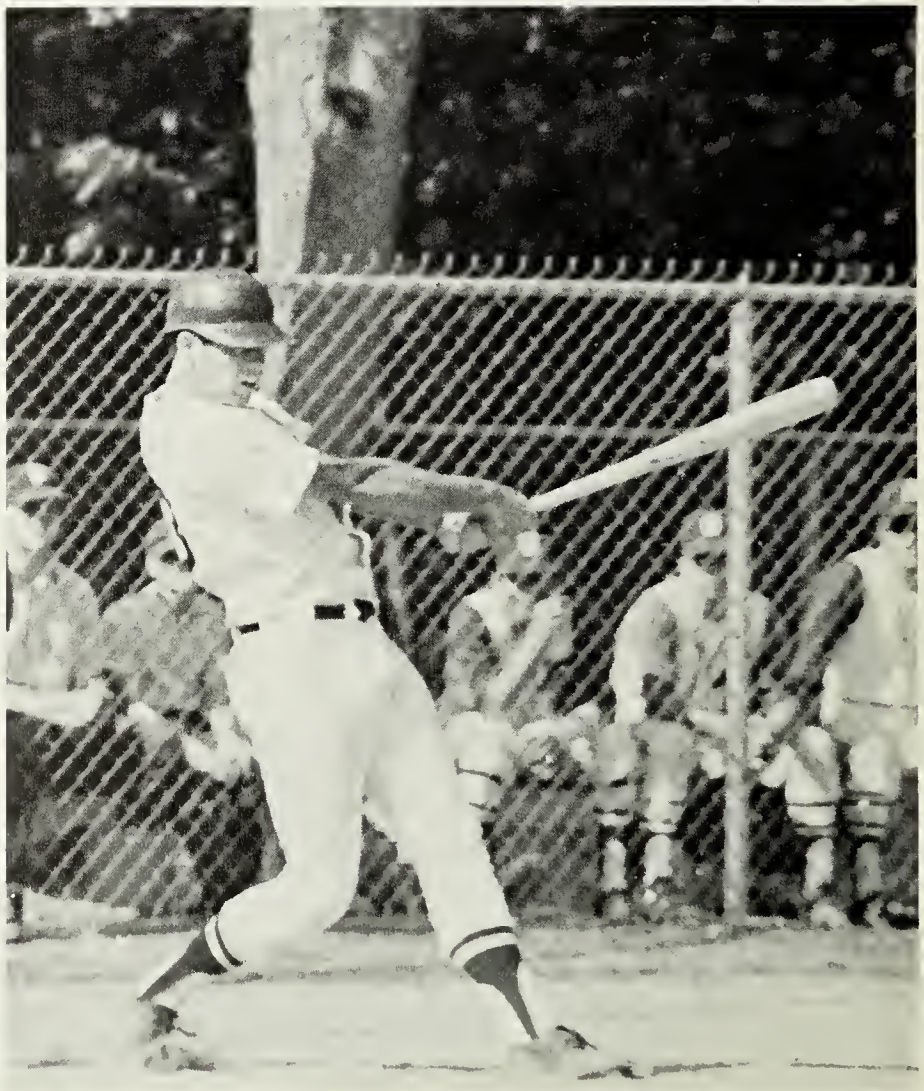

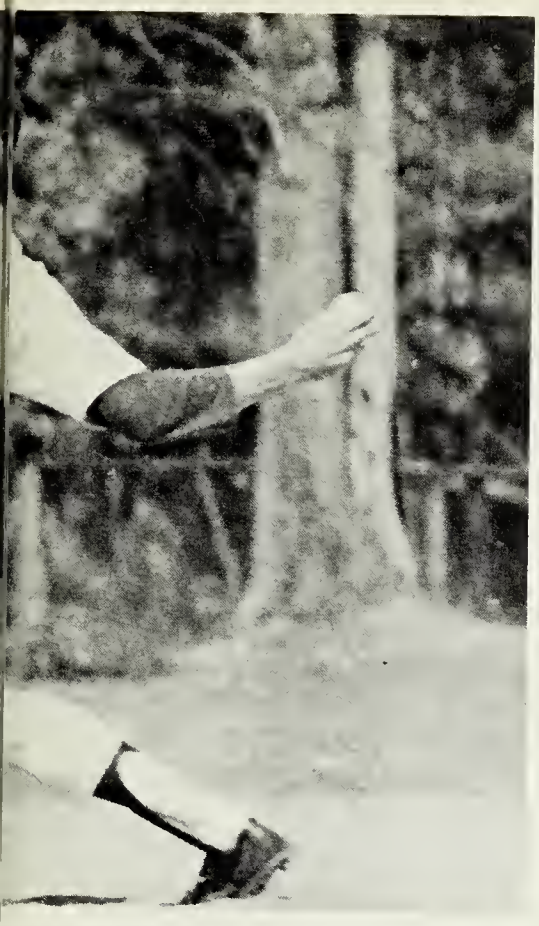

Fox drives one down 3rd base line.

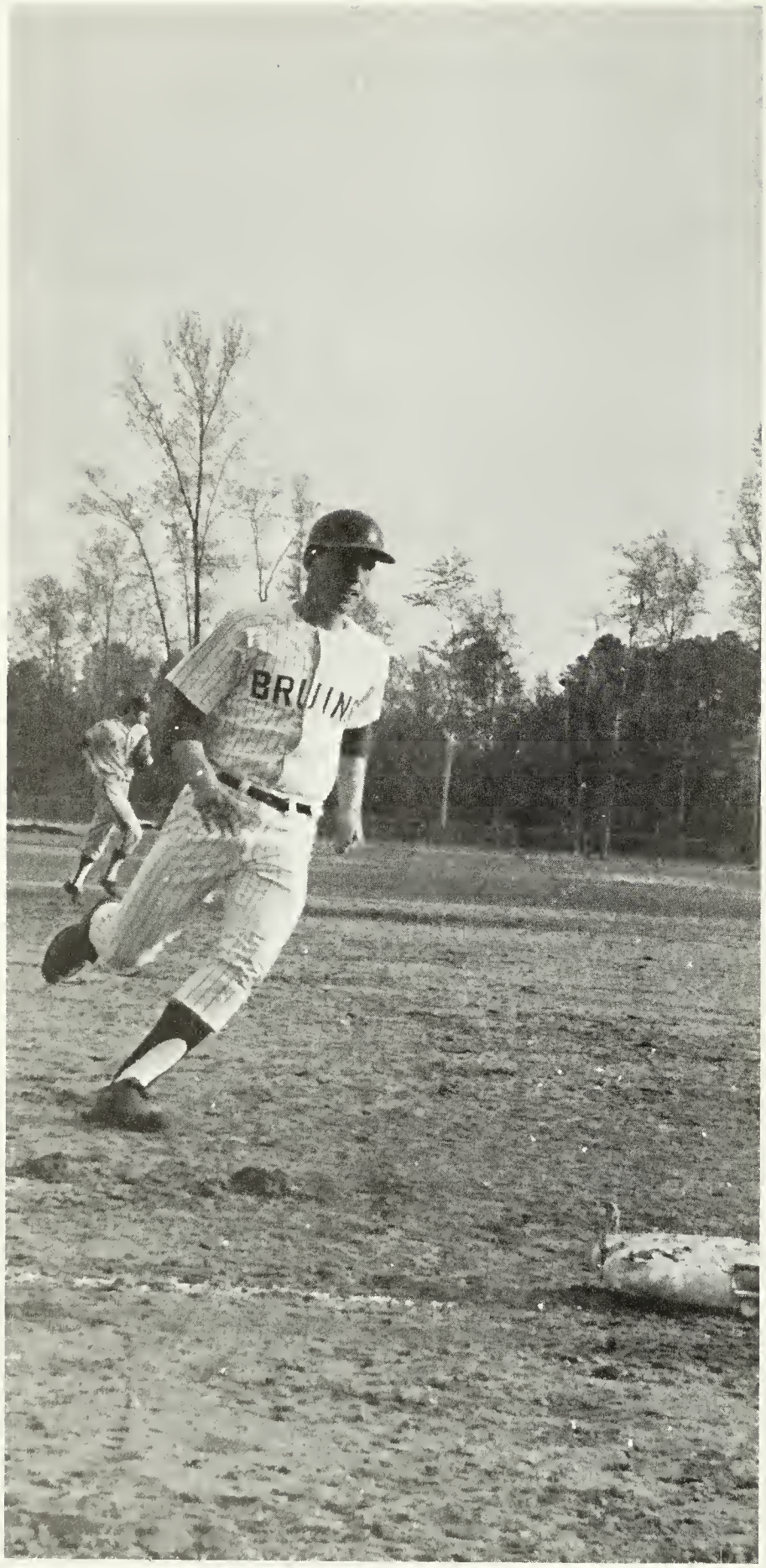
BRUIN

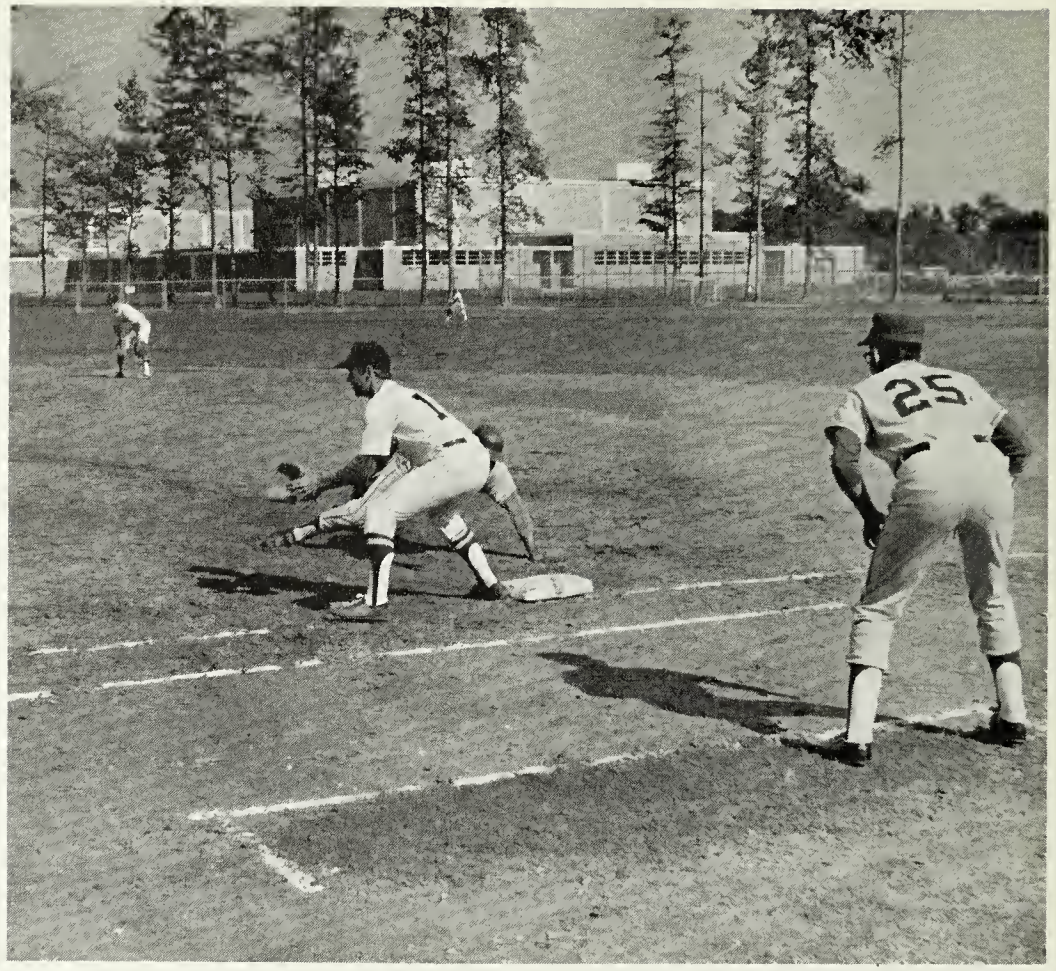
25

Front: Knepp, Briggs, Nicholas, Allison, Louch, Spiegel, Coach Bouchard. **Back:** Pinkard, Neil, Norwood, Bullard, Duncan, Kerr, Keithly, Lackey, MacLendon—manager.

JV SECOND IN DISTRICT

With a fast double play technique and a good pitcher, the Baby Bruins finished their season 8-3. Three members from the ball club batted over .400. They were Tommy Keithly, Nicky Nicholas, and Steve Kerr. The coach was Mr. Bouchard.

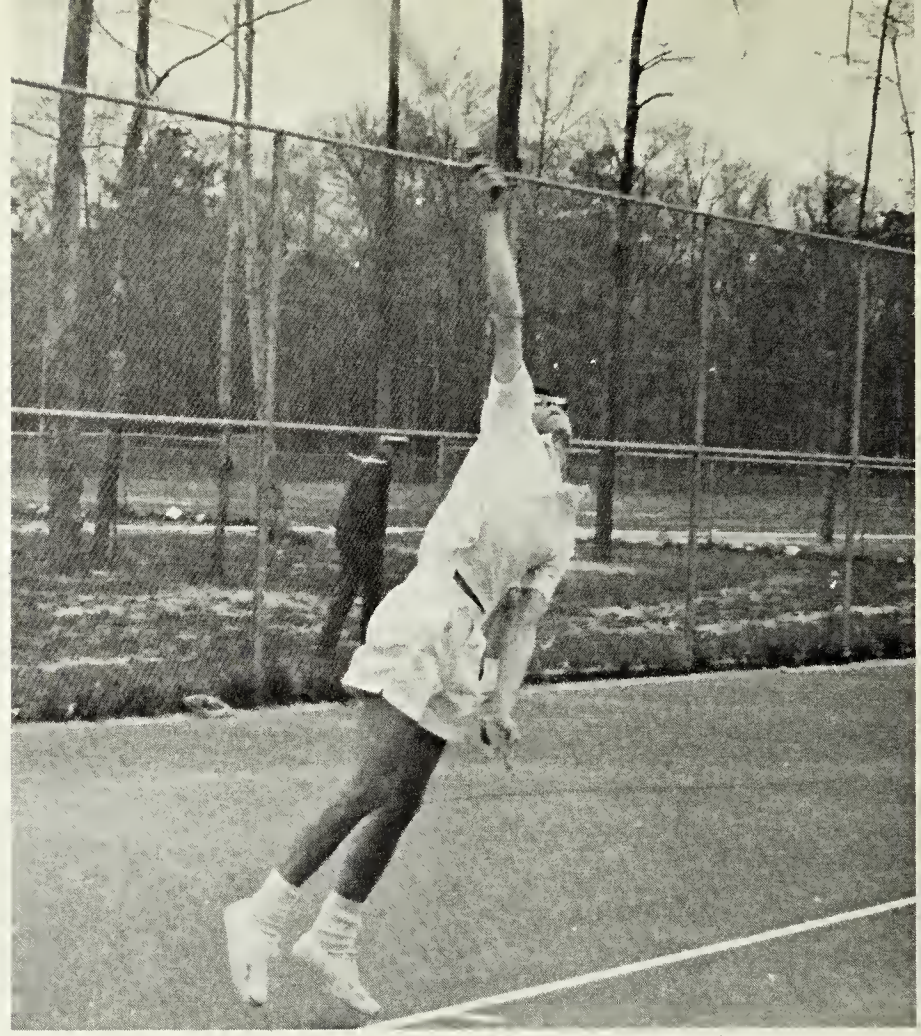

TENNIS TEAM ENDS 8-1 IN DISTRICT

A strong backhand swing plus serving ability led the Bruin tennis team to second place in the district with an 8-1 record. Bethel's number 1 player was Richy Cohen. Number 3 player, Rodney Johnson, compiled the best singles record of 9-1, while Mike Sneed followed close behind with an 8-2 record. Perk Crain coached the team.

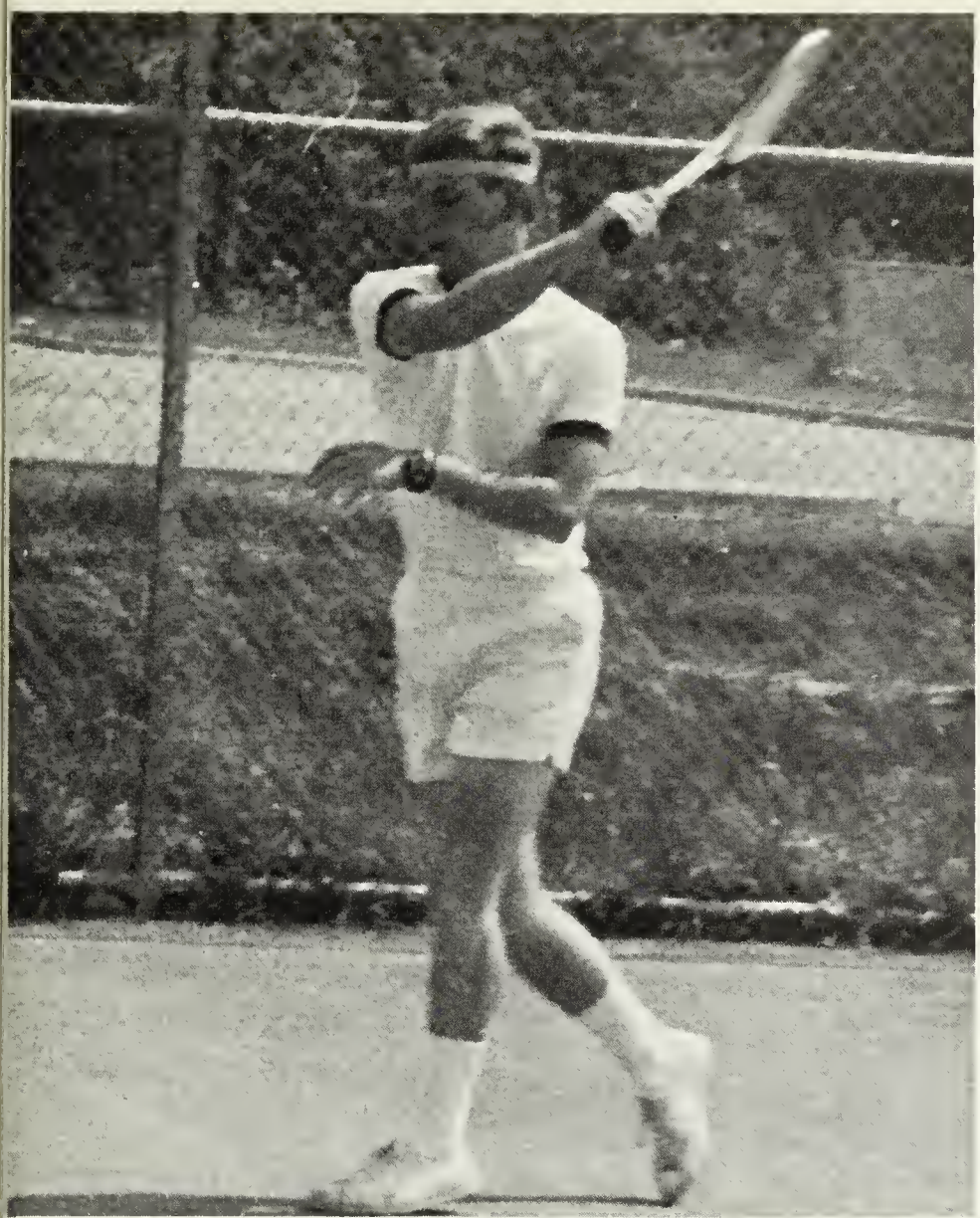

Standing: Coach Crain, Emond, Foss, Moberg, Sneed, Johnson, Cohen, Drake, Burdick. **Kneeling:** Butler, Rhyne, Todd, Reck.

Bethel....9	Denbigh 0
Bethel....8	Huntington 1
Bethel....9	Carver 0
Bethel....6	Warwick 3
Bethel....7	Hampton 2
Bethel....5	Kecoughtan 4
Bethel....1	Ferguson 8
Bethel....6	James Blair 3
Bethel....8	Pembroke 1

Back row: Briggs, Jones, Heath, Myers. Front row: Link, Geist, Irby.

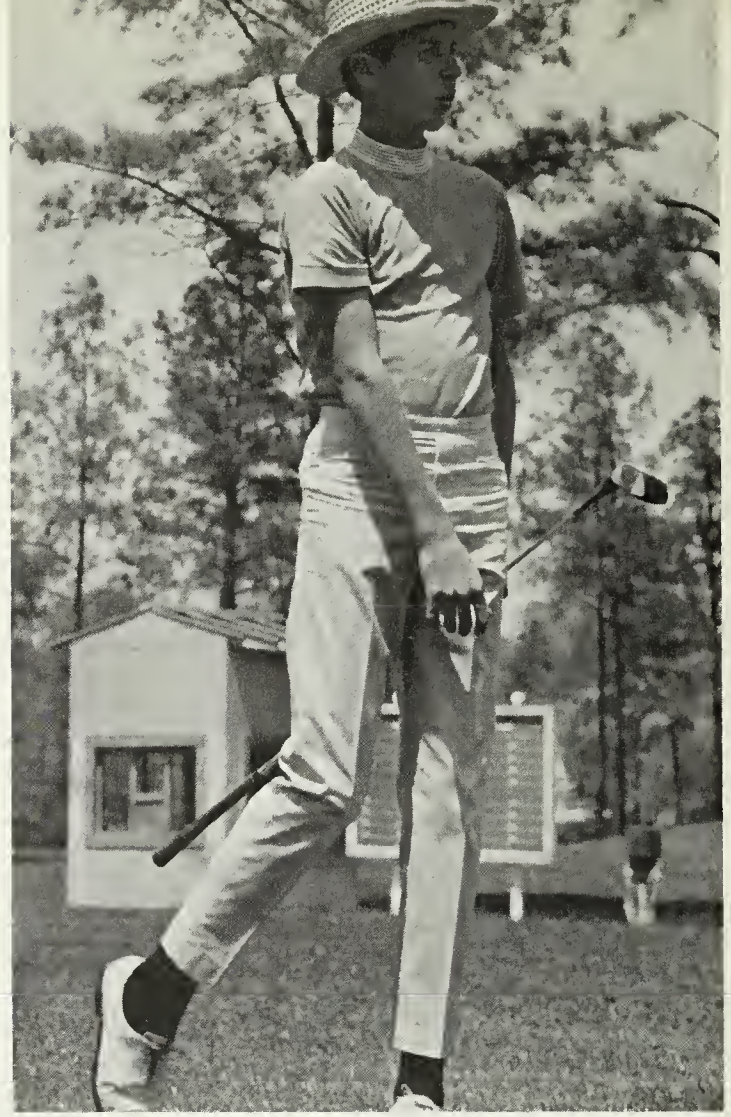

HEATH IS BHS' STAR GOLFER

The linksmen of Bethel, led by freshman Skeeter Heath, finished the season with a 4-4 record placing fifth in the district. Heath won the Peninsula District Golf Match by shooting a two-under par 70 and qualified for the Regional Golf Tournament. Mr. Bolen Shupe coached the team for the second season.

Bethel....351	Warwick 331
Bethel....350	Pembroke 380
Bethel....334	Kecoughtan 320
Bethel....328	Ferguson 321
Bethel....322	Denbigh 321
Bethel....329	James Blair 331
Bethel....324	Hampton 326
Bethel....340	York 349

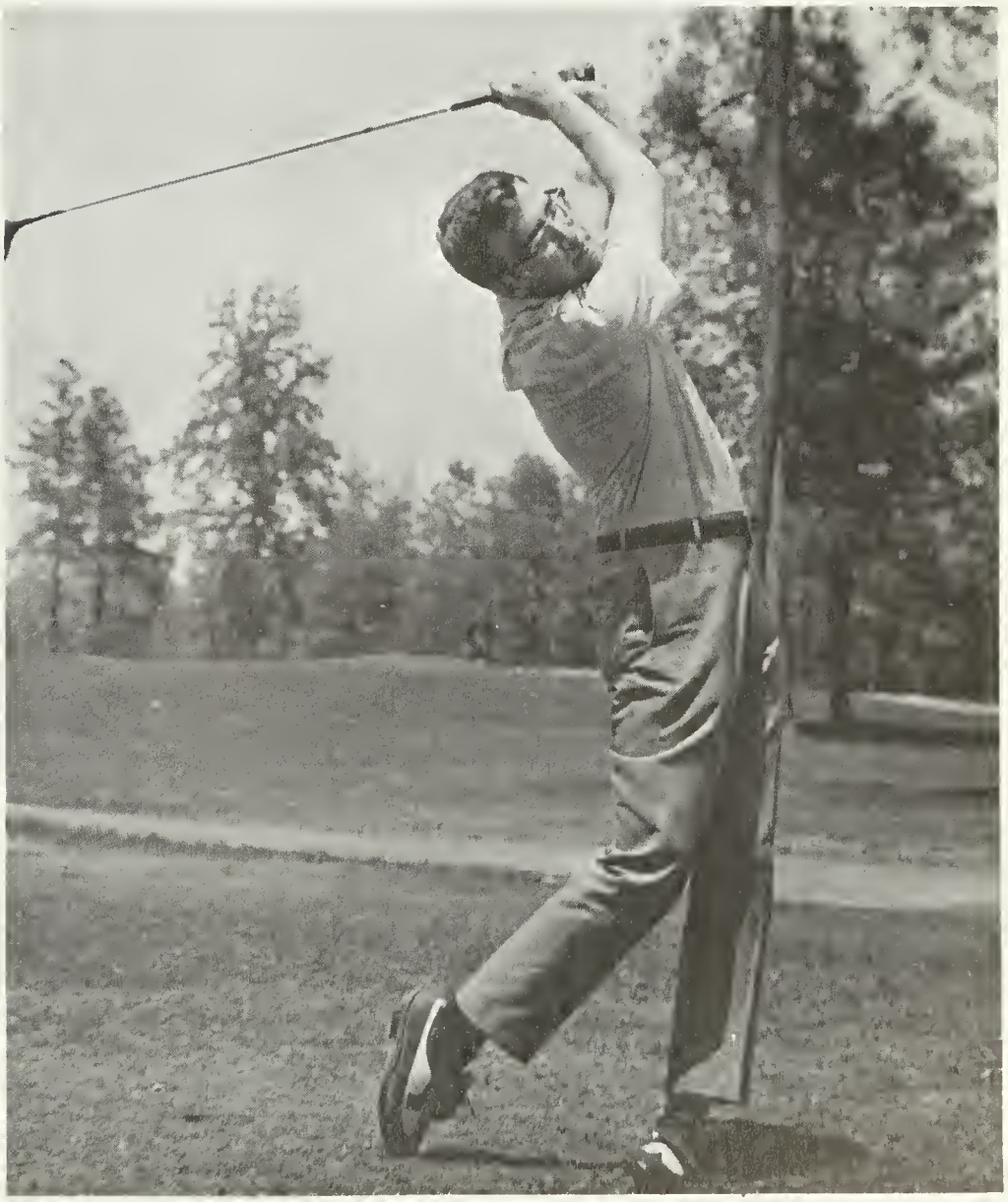

TWO TUMBLERS BRING HOME TROPHIES

Gymnastics, a highly competitive sport, helps to strengthen various muscles of the body and to develop agility and balance. Gymnastics includes free exercises, vaulting, and tumbling with such apparatus as the balance beam and uneven parallel bars. This year at the district meet on December 13 and 16, Linda Morris and Lorene Boyters, placed second in the uneven parallel bars and vaulting division respectively.

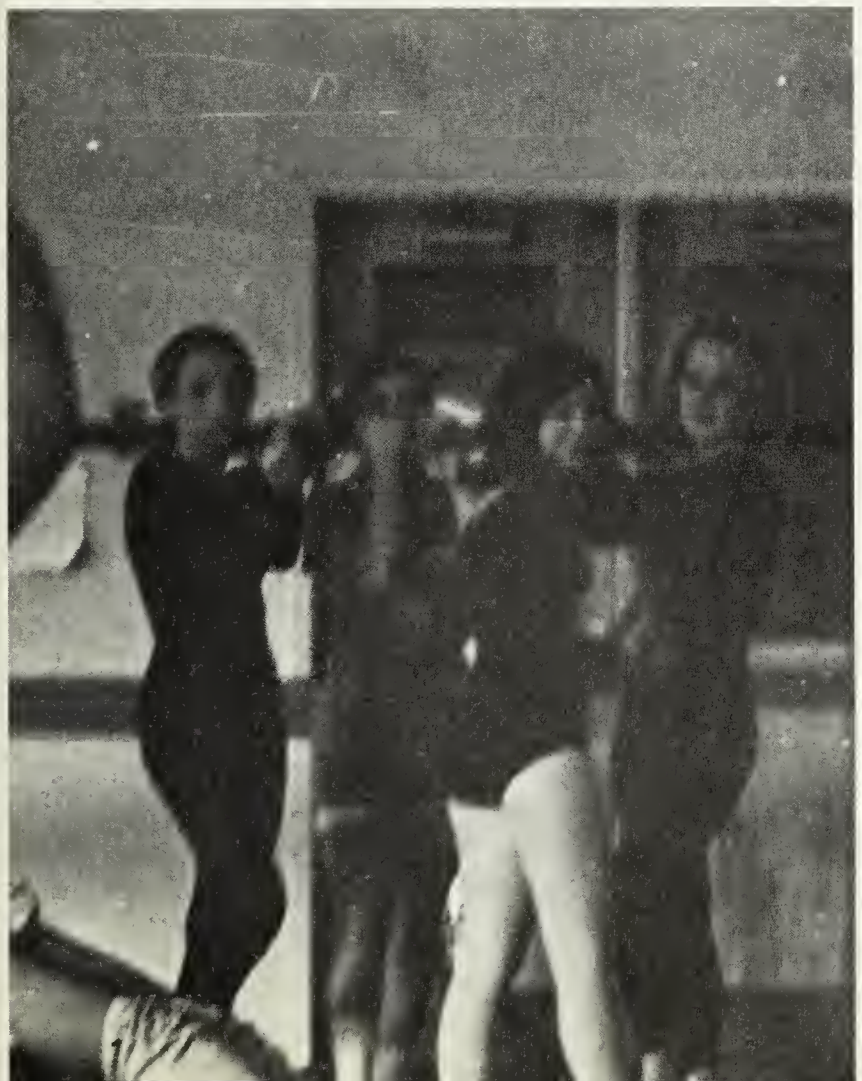

Front row Mary Bressette, Jan Lewis, Lorene Boyters, Kim Hunnicutt, Karen Wallace. **Back row:** Marolyn Corbin, Linda Morris, Susie Koepp, Linda Jones.

Kneeling: Jones, Cisco, Vauss, Norton, Parker. **Standing:** Mayo, Ward, Rowe, Pressey, Rowe, Harris, Miss Stancick, sponsor.

BHS GRA ACTIVE

The GRA members participated in such sports as hockey, volleyball, basketball, and baseball. In each of these sports Bethel challenged other GRA's from Kecoughtan, Pembroke, and Hampton. The organizations also got together and sponsored bake sales, bottle drives, dances, and car washes to raise money for their annual picnic which was held at Gosnold's Hope Park.

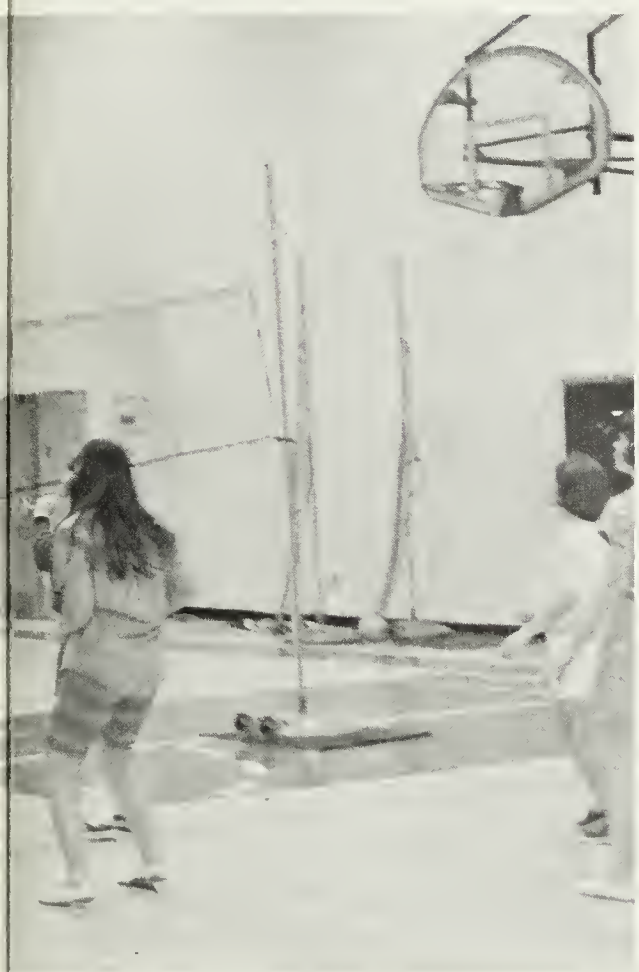

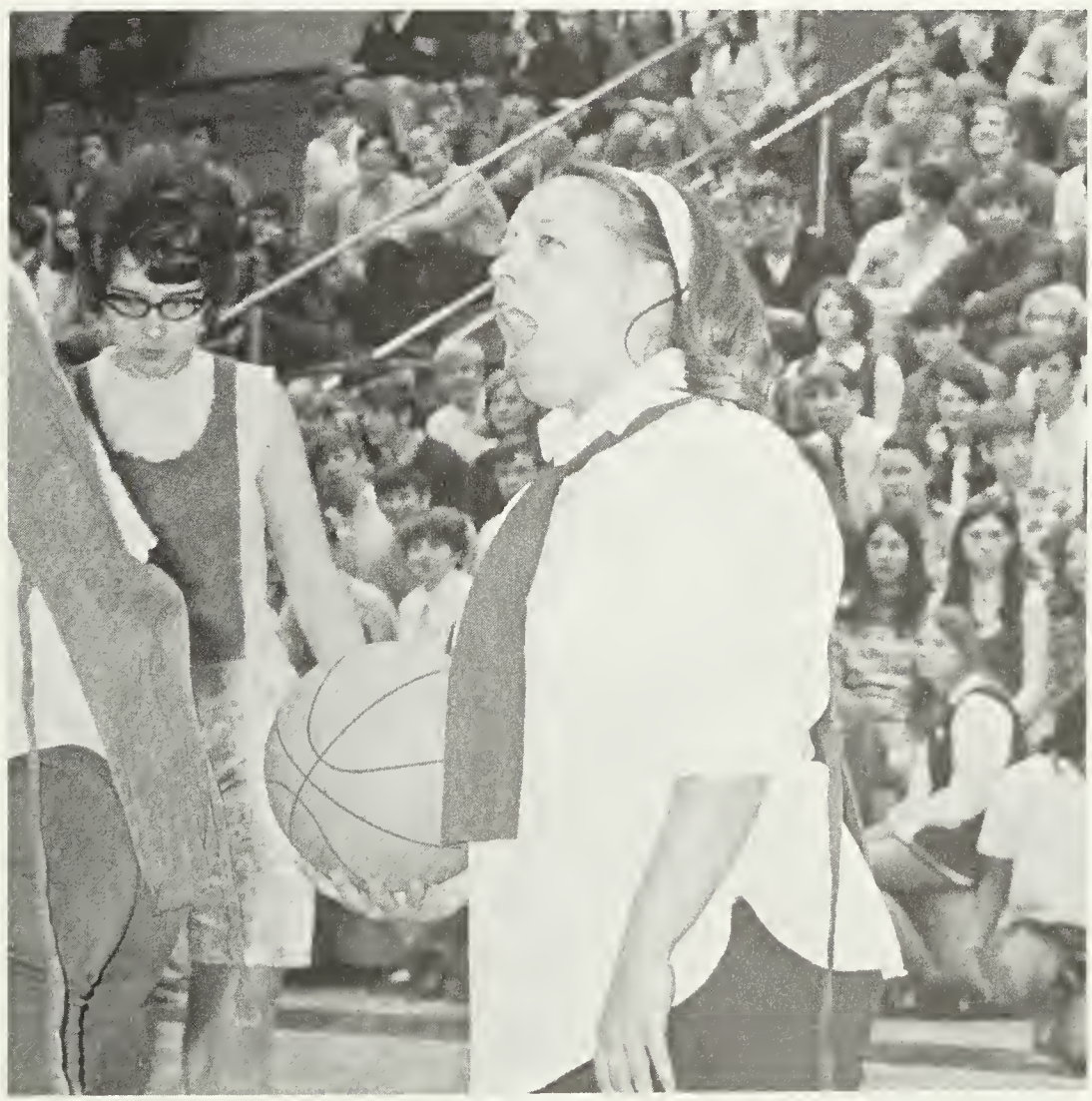

Kneeling: Mykky Niclat, Debbie Gross, Karen Murphy, Eunice Artis, Donna Barrett. **Standing:** Debbie Earnhardt, Co-captain Sherry Kline, Brenda Sexton, Co-captain Vicki Howlett, Jamie Taggert.

CHEERING SQUAD RALLIES BEHIND BETHEL TEAMS

The Varsity Cheerleaders this year enthusiastically supported the football and basketball teams both in victory and defeat. Their pep rallies and posters created an infectious spirit which placed the student body solidly behind its athletes. Co-captains Vickey Howlett, and Sherry Kline were assisted by their sponsor Miss Janice Boykin.

EXIT

First row: Marilyn Corbin, Jean Davidson, Co-captain Billie Sue Sikes, Kathy Truman, Terree Shofner. **Second row:** Patty Whitaker, Patsy Cook, Co-captain Becky Ferrell, Debbie Auman, Debbie Ashe.

JV CHEERLEADERS BACK JUNIOR VARSITY TEAMS

An exuberant and school-spirited group of girls stood behind the J.V. teams at every game and cheered in the stands for the Varsity teams. The J.V. cheerleaders also threw a party for the Baby Bruins in honor of their successful season. In order to pay for their uniforms, Captains Becky Ferrell and Billie Sue Sikes helped to organize bake sales. Miss Robertson was the squad's sponsor.

"WORK IS LOVE MADE VISIBLE."

— KAHLIL GIBRAN

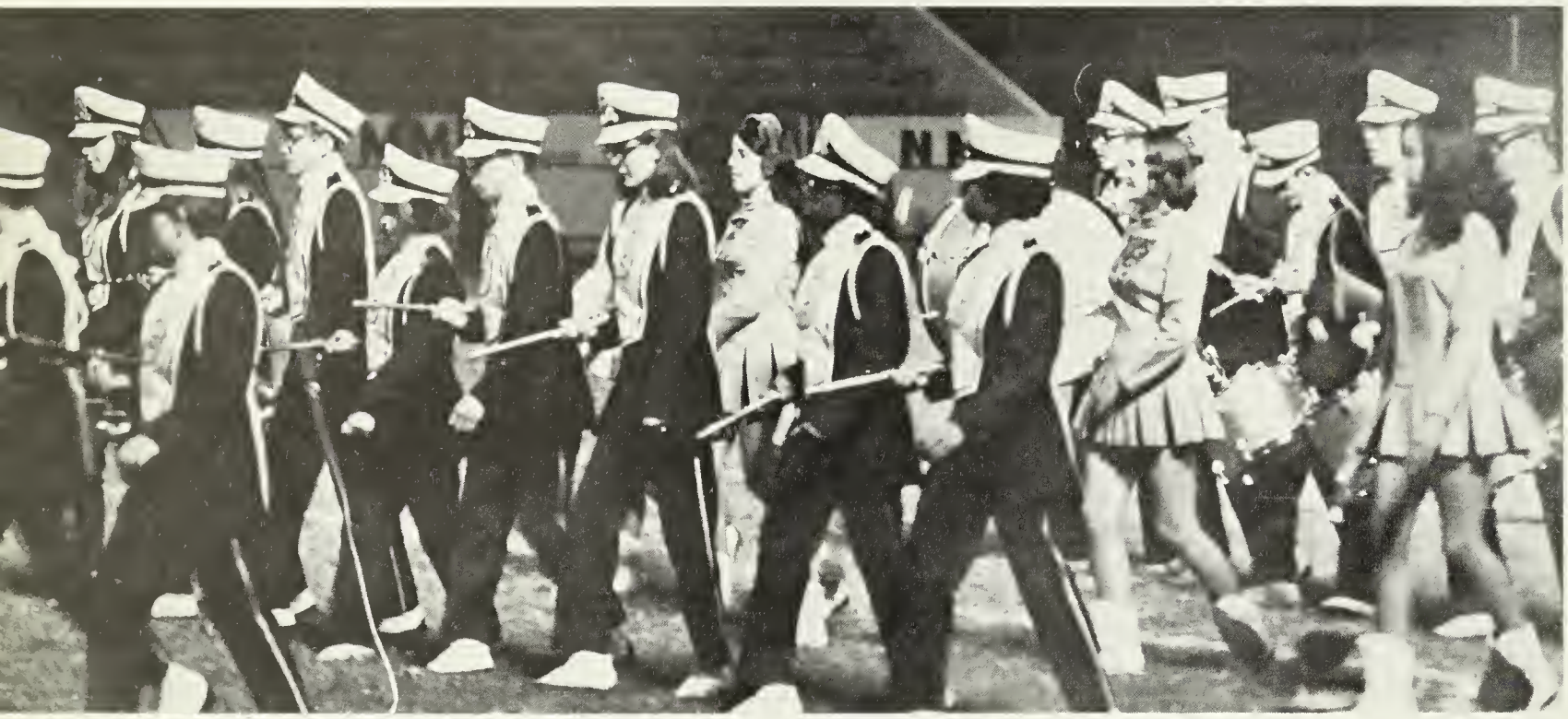

ORGANIZATIONS

The BHS Committee included Shirley Ferrell, Tommy Hill, Chris Darlow, Vicki Fritschle, Carol Levinson, and Lynn Hudson, chm.

HERB MARTH

During the fall, the

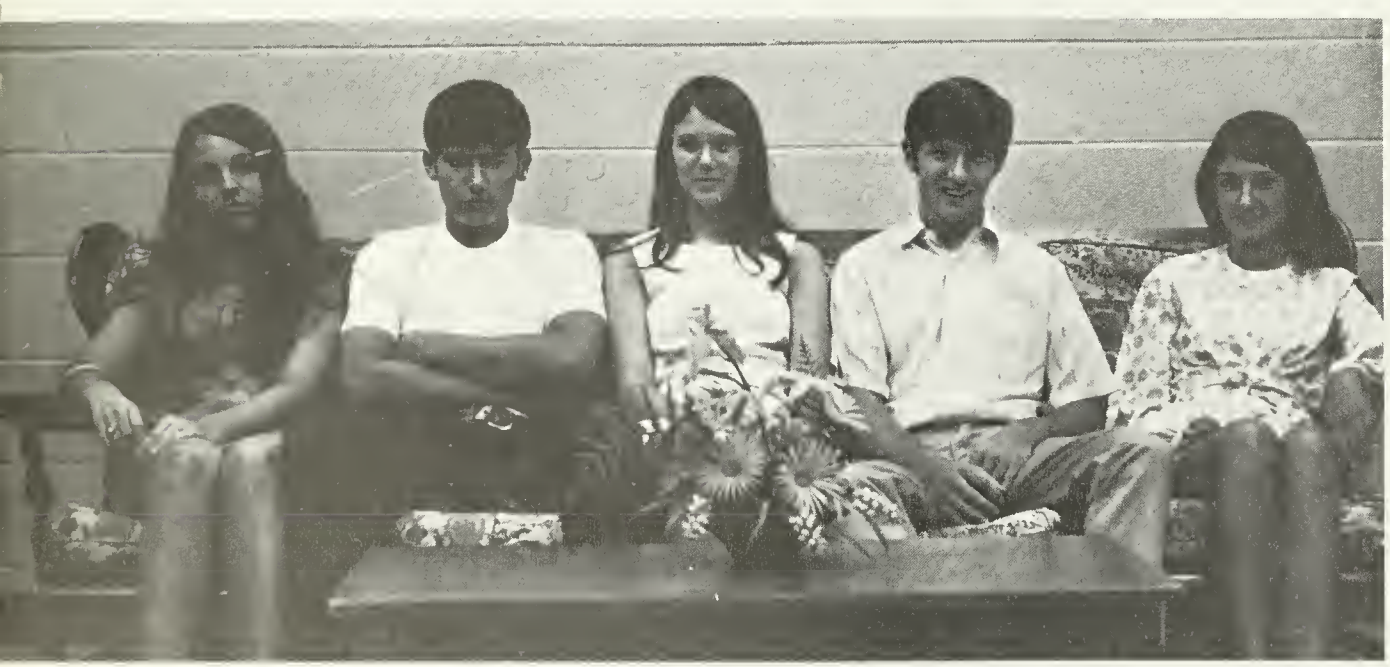

Members of the Dance Committee were Kathy Schatz, Greg Carroll, Mary Ellen Hahn, Kim Marlowe, chm., Dinky Hudgins.

Bernard Schiele, a member of the Human Relations Committee, addresses the student body.

AND DON EMOND HEAD BETHEL SCA DURING 1970

SCA conducted elections for class officers.

Bethel's 1969-1970 SCA was efficently run by Herb Marth, pres.; Don Emond, vice-pres.; Karen Hutcheson, sec.; Doug Sommer, treas.; Phyliss Fladger, chap.; and Mrs. Hunter, sponsor. Most of the SCA's work was carried on by its various committees. Eight standing committees were formed at the beginning of the year including the following: Human Relations, David Walters, chm.; Scrapbook, Kevin Schrum, chm.; Dance, Kim Marlowe, chm.; BHS, Lynn Hudson, chm.; Assembly, Vickey Howlett, chm.; Publicity, Vicki Fritschle, chm.; Orientation, Connie Compton, chm.; and PTA, Charlotte Bristow, chm.

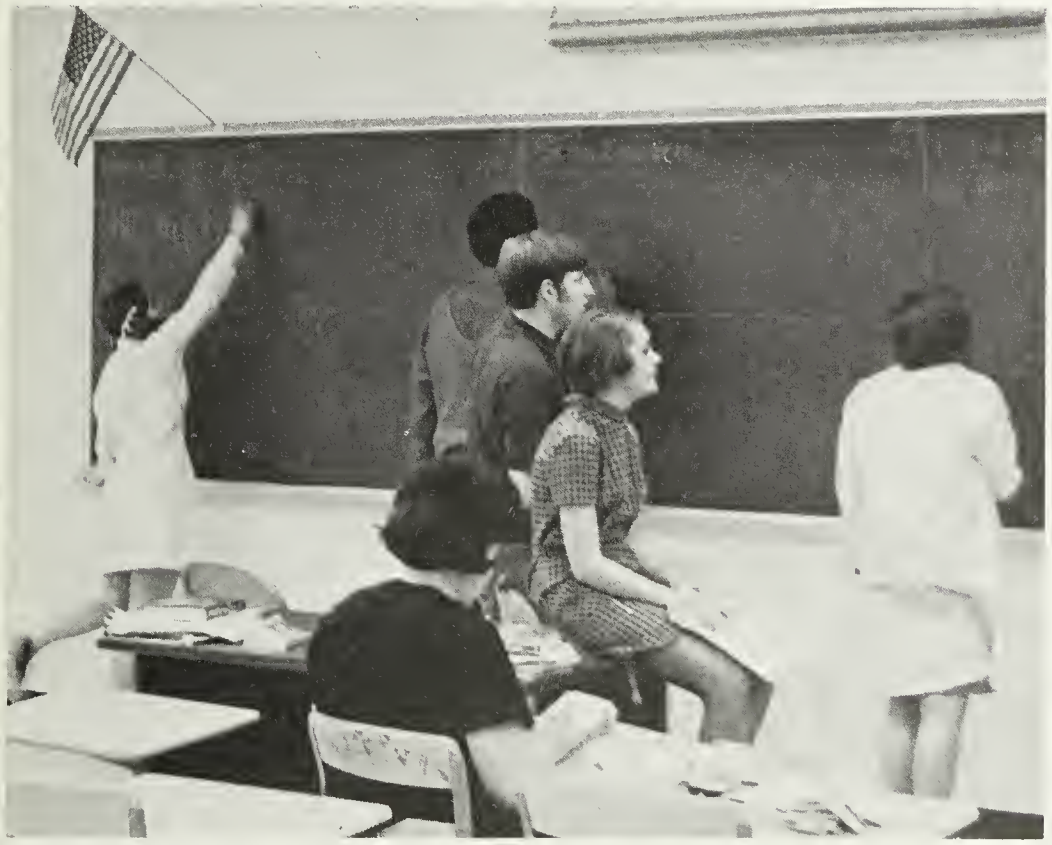

SCA president Herb Marth and Lynn Hudson look on as ballots for the 1970 SCA officers are counted. Elected were Randy Becker, pres.: Pat Stockman, vice-pres.; Rosemary Ross, sec.; David Hutcheson, treas.; Terree Shofner, chap.

SCA HOMEROOM REPRESENTATIVES

CHRISTMAS

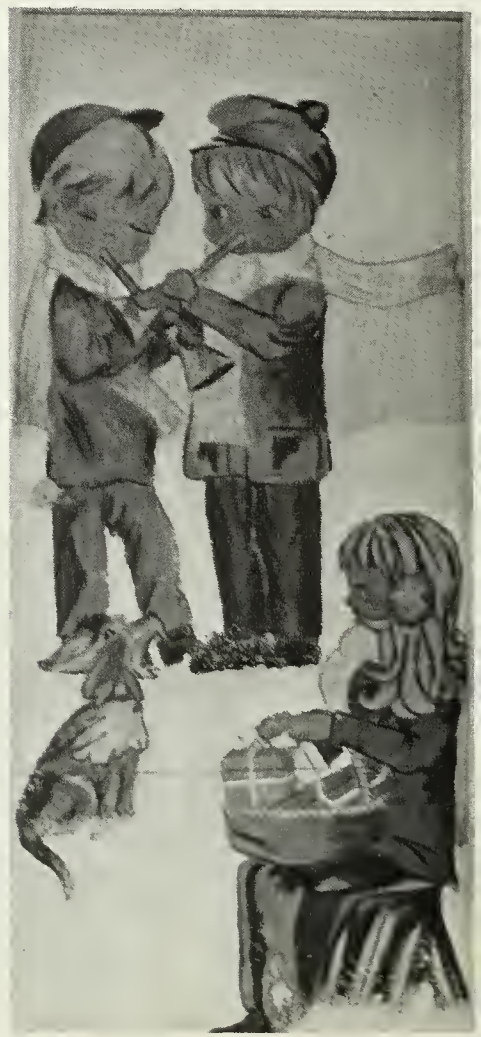

CELEBRATED BY SCA WITH VISIT FROM SANTA

This year's SCA was an active one, sponsoring many large projects that a club would have been unable to handle. It sponsored the election of class officers early in the year.

At Christmas the SCA challenged Hampton High's SCA to a contest in raising toys for the Marines' "Toys for Tots" Campaign. There was competition between the individual classes which the sophomores won. The sophomores also carried away several prizes for the SCA's door decorating contest which was held the week before Christmas vacation. On December 19, the SCA sponsored a semiformal Christmas Dance for which the Royale Seven played.

Other noteworthy SCA projects included informal dances and the Battle of the Bands.

SCA SPONSORS BATTLE OF BANDS

The major project of the SCA was a Battle of the Bands which was held in the Hampton Roads Coliseum on May 13. Five local bands performed before a large and enthusiastic crowd. The audience's choice for first place was the Sheepherders, while second place fell to Soul Unlimited with Soul Squad and third place was taken by Rush. Positive Sound and the Royale Seven also participated in the contest.

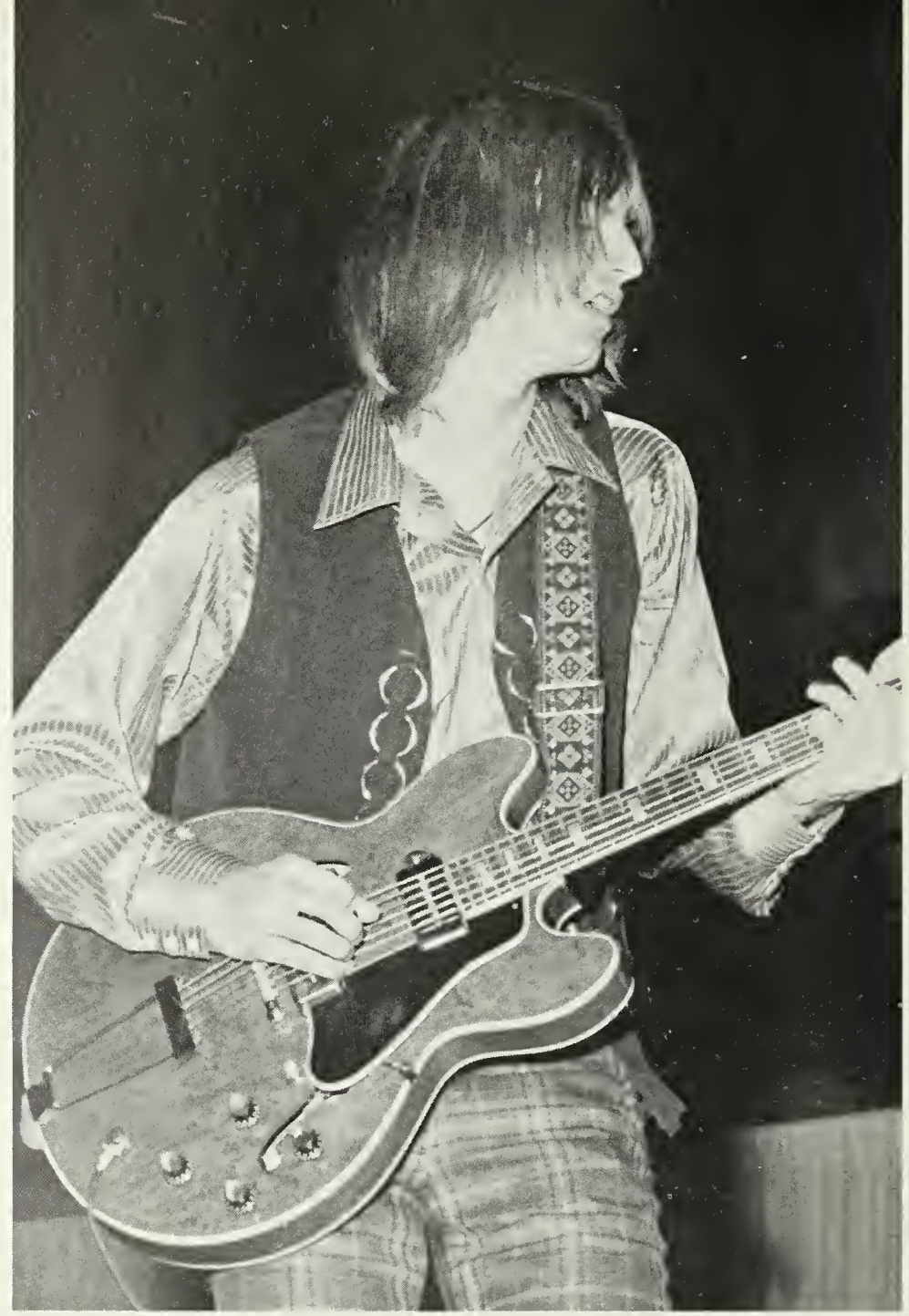

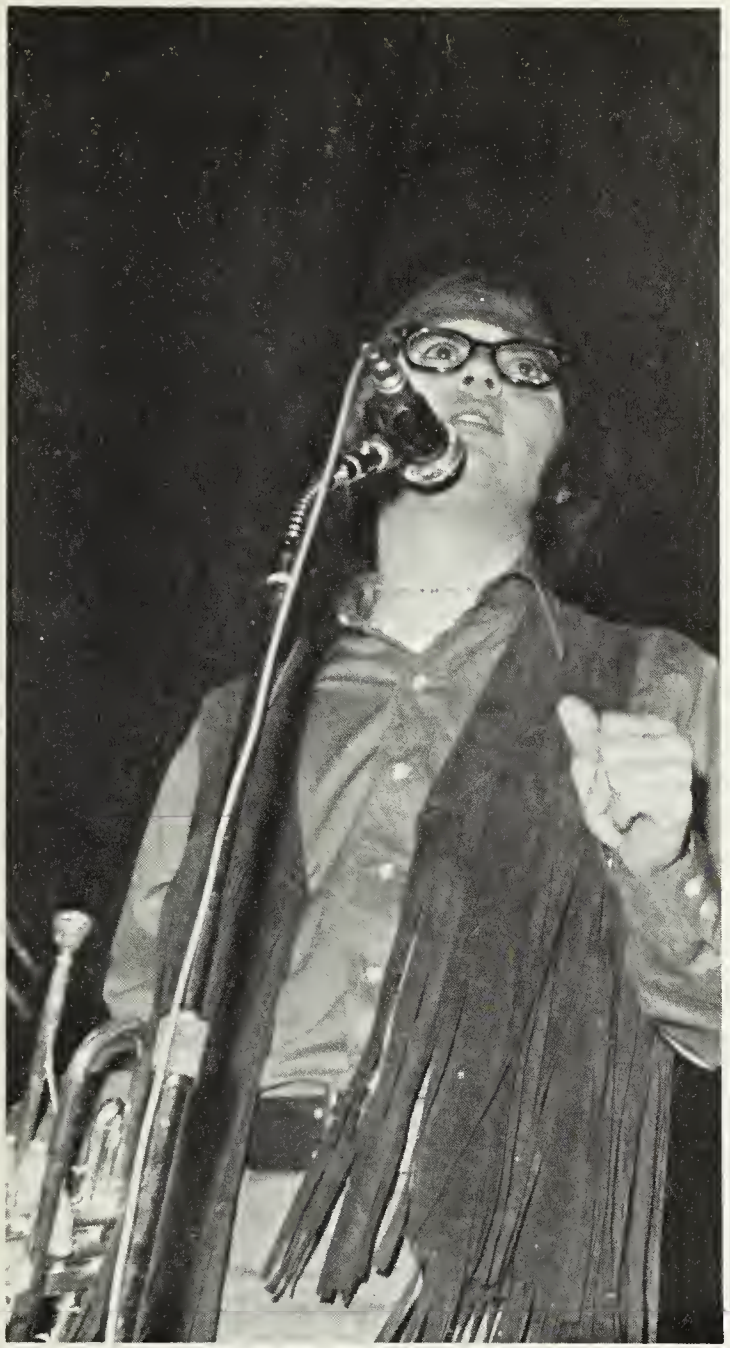

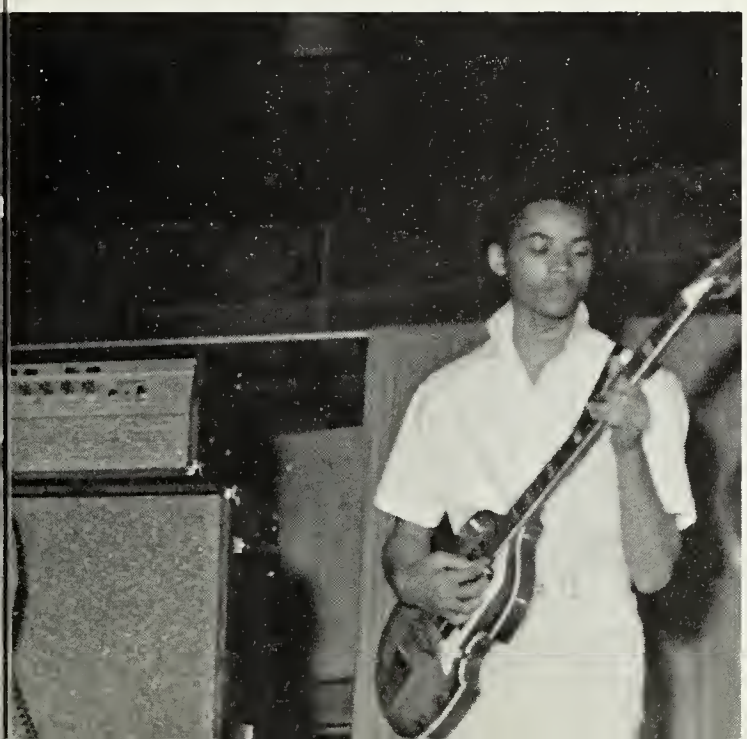

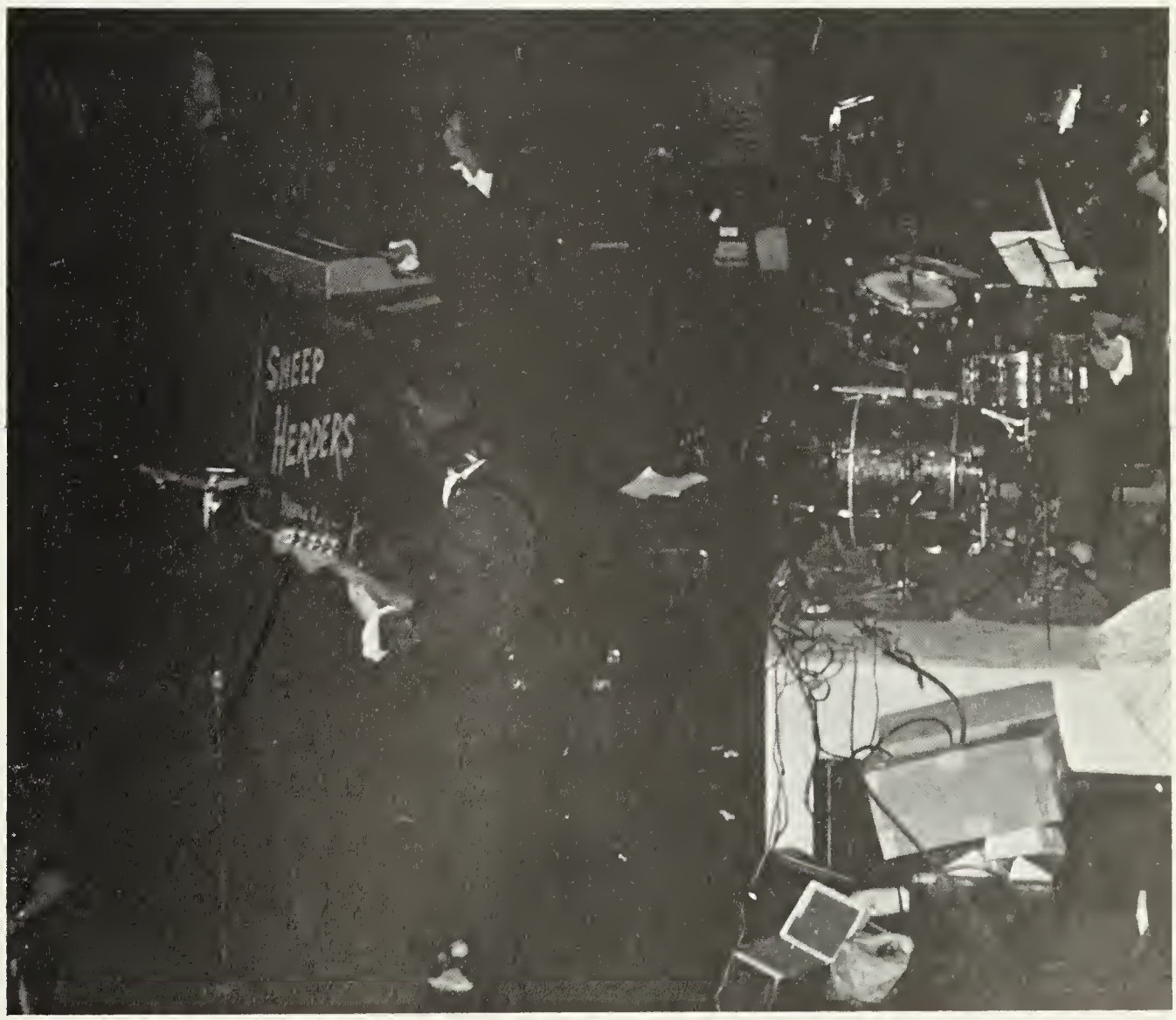

The Sheepherders, whose drummer is Bethel student Rodney Ashe, prove to be the crowd's favorite.

28
1976 VIRGINIA
A685-306

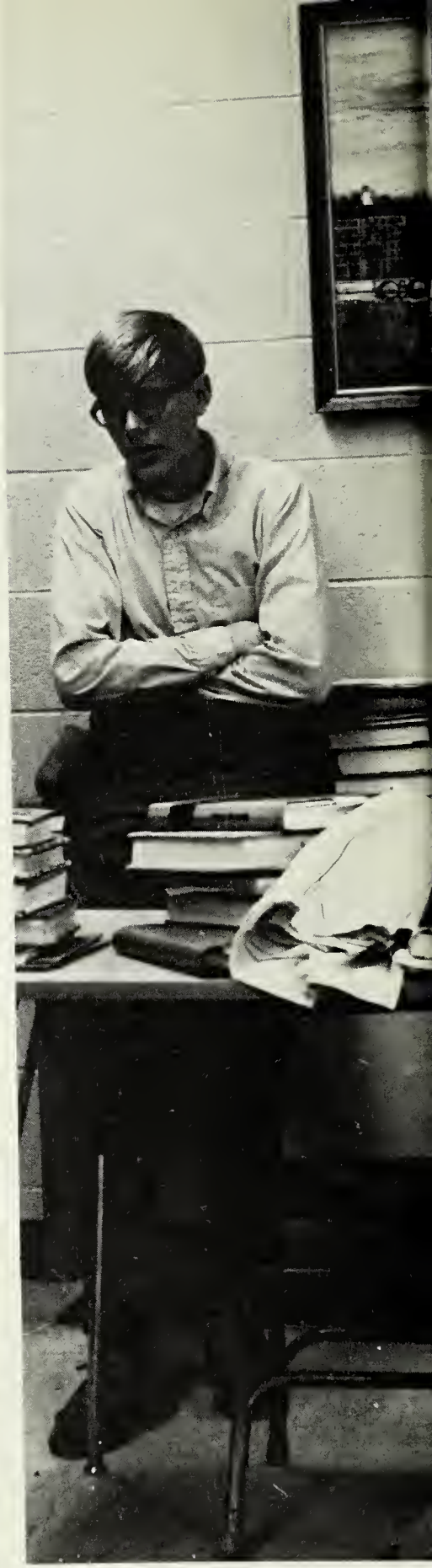

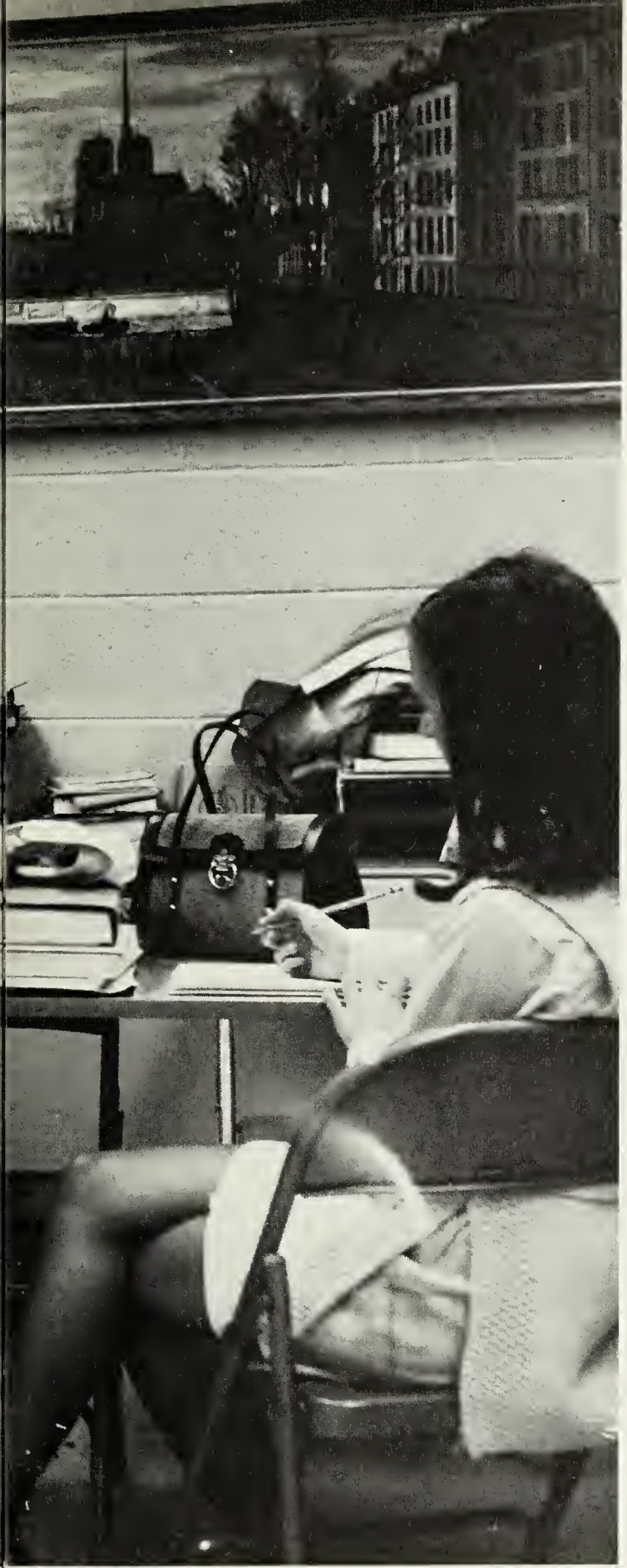

Representatives from each of Bethel's clubs who formed the ICC were: (first row) Vicky Curtis, Gary Anderson, Kurt Runge, Mark Allen, Danny Butler, Keith Gregory, John Magness, Susan Phillips, Dianne Koch. Second row: Mary Bressette, Ilona Shaver, June Kidd, Don Emond, Connie Compton, Leslie Hill.

CLUBS COOPERATE THROUGH THE ICC

The Inter-Club Council was newly formed this year for the purpose of coordinating the dates of projects and activities that were held by various clubs. The group itself sponsored the carnival in which each club operated a booth. The profits were divided among the participating organizations. The ICC also organized the cleaning of the student parking lot, giving each club a turn to do its part. The SCA vice-president, Don Emond, headed the ICC.

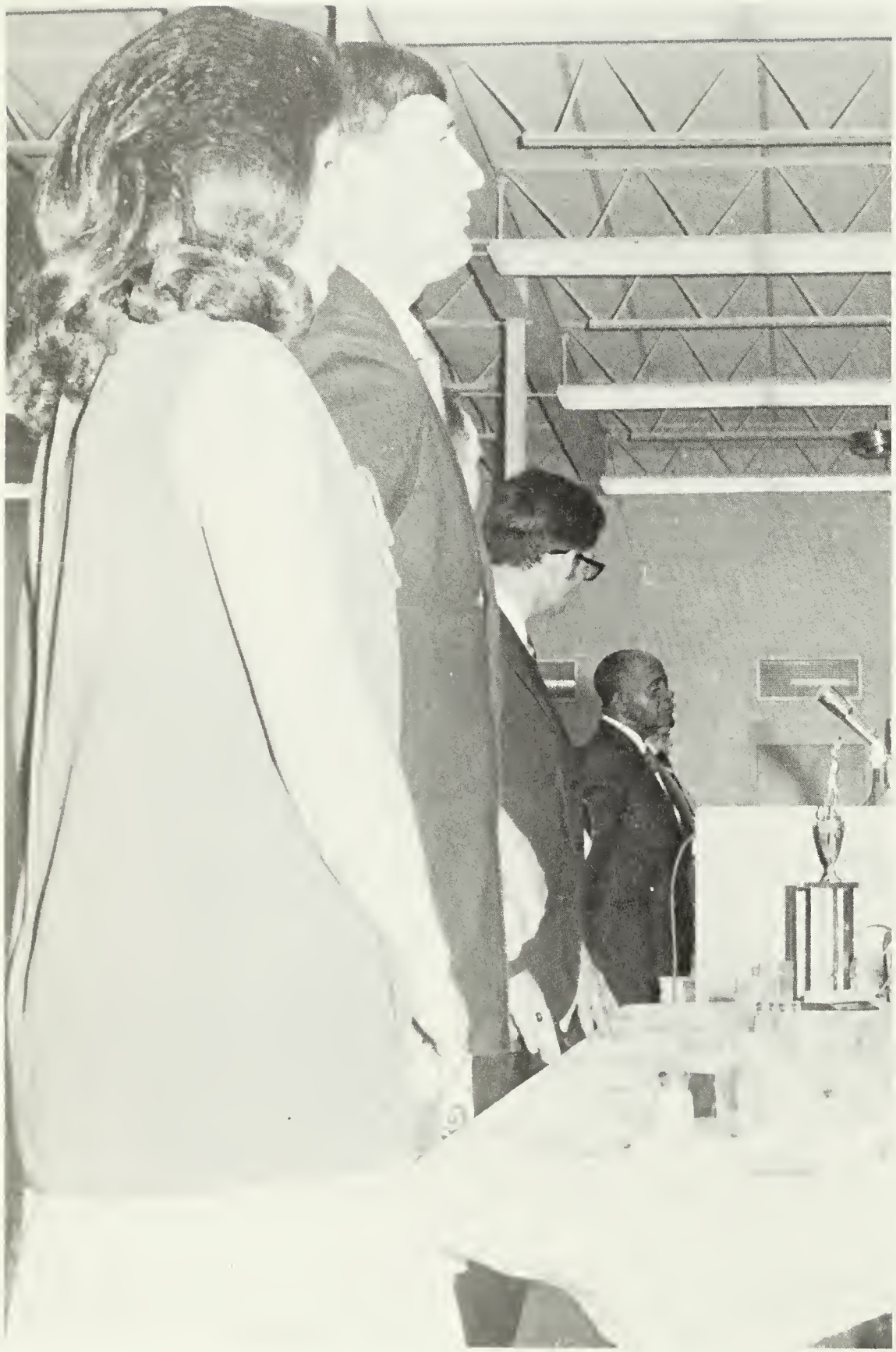

The Key Club Officers for '69-'70 were: Larry Sutton, president; Keith Gregory, vice-president; Bill Johnson, recording secretary; Michael Gratton, corresponding secretary; Charles Giles, historian.

Larry Sutton, Calvin Mansfield, Ira Tate, Charles Giles, Keith Gregory, Bobby Maher, Kevin Youngs, Bret Taylor, Leonard Alexander, Micky Hartzheim, Steve Dunn, Larry Burroughs, John Lindstrom, Mr. Kozlowski, sponsor, Chuck Baldwin, Mark Snyder, Martin Whitley, David Hutcheson, Jerry Barrow, Gary Elliot, Eugene Baldwin, Bill Johnson, Mike Gratton, Mike Willard, Jarvis Edwards, Doug Sommers, Cyronose Spicer.

KEY CLUB DONATES BRUNO TO BRUINS

The Key Club of Bethel High School, recognized as the first service organization at Bethel, held a number of activities this year in order to serve their school and community. During the past year, club members sold programs at football and basketball games. Also, besides holding a number of dances, members celebrated the Christmas season with the Keyettes at a caroling party.

Bruno Bruin anxiously watches the football game.

CELEBRITIES CONTRIBUTE TO KEYETTE PROJECT

The Keyette Club had an active and profitable year as it carried out its objective of service to the school and community. The girls ushered at the chorus concerts and made favors for the patients at Patrick Henry Hospital at Christmastime. Other minor projects included cleaning the student parking lot and selling apple jelly for the Jaycees. Their major project of the year was a celebrity auction. The proceeds from this were given to the Cerebral Palsy Center in Newport News. A large number of well-known stars contributed mementos for the auction —Paul Newman, The Association, and Leonard Nimoy, to name a few.

Keyettes officers were: June Kidd, pres.; Gloria McShane, vice-pres.; Debbie Geist, sec.; Vicki Fritschle, treas. Miss Bergin was the sponsor.

Keyettes who ushered for the Fall Chorus Concert were: Vickey Howlett, Claudia Firestone, Judy Brooks, Suzy Skiscim, Shirley Ferrell, Vicki Fritschle, Charlotte Bristow, Renee Reese, Pat Moore, Marrin Herbert, June Kidd, Debbie Geist, Gloria McShane.

INTERACT SUPPORTS SARAH HUDGINS CENTER

In carrying out their aims to serve the school and community, the Bethel High Chapter of the Interact Club participated in several activities. A number of school dances were sponsored, and members handled concession stands during home games. In order to raise money for the Sarah Hudgins Center, club members made a widely publicized walk down Mercury Boulevard and carried signs to advertise local businesses and services. The officers were: Herb Marth, president; Gary Protzman, vice-president; Kim Rappold, treasurer; and Bill Dorneman, secretary. Mr. Spitzer was the sponsor.

Kneeling: Stokes, Runge, Wyatt, Dorneman, Rappold, Protzman, Marth. **Second row:** Reek, Redder, Hill, Stellwag, Robertson, Wolleson, Allen, Mr. Spitzer—sponsor. **Back row:** Watford, Hendin, Forrest, Emond, Todd, Fromal, Holloman, Sneed.

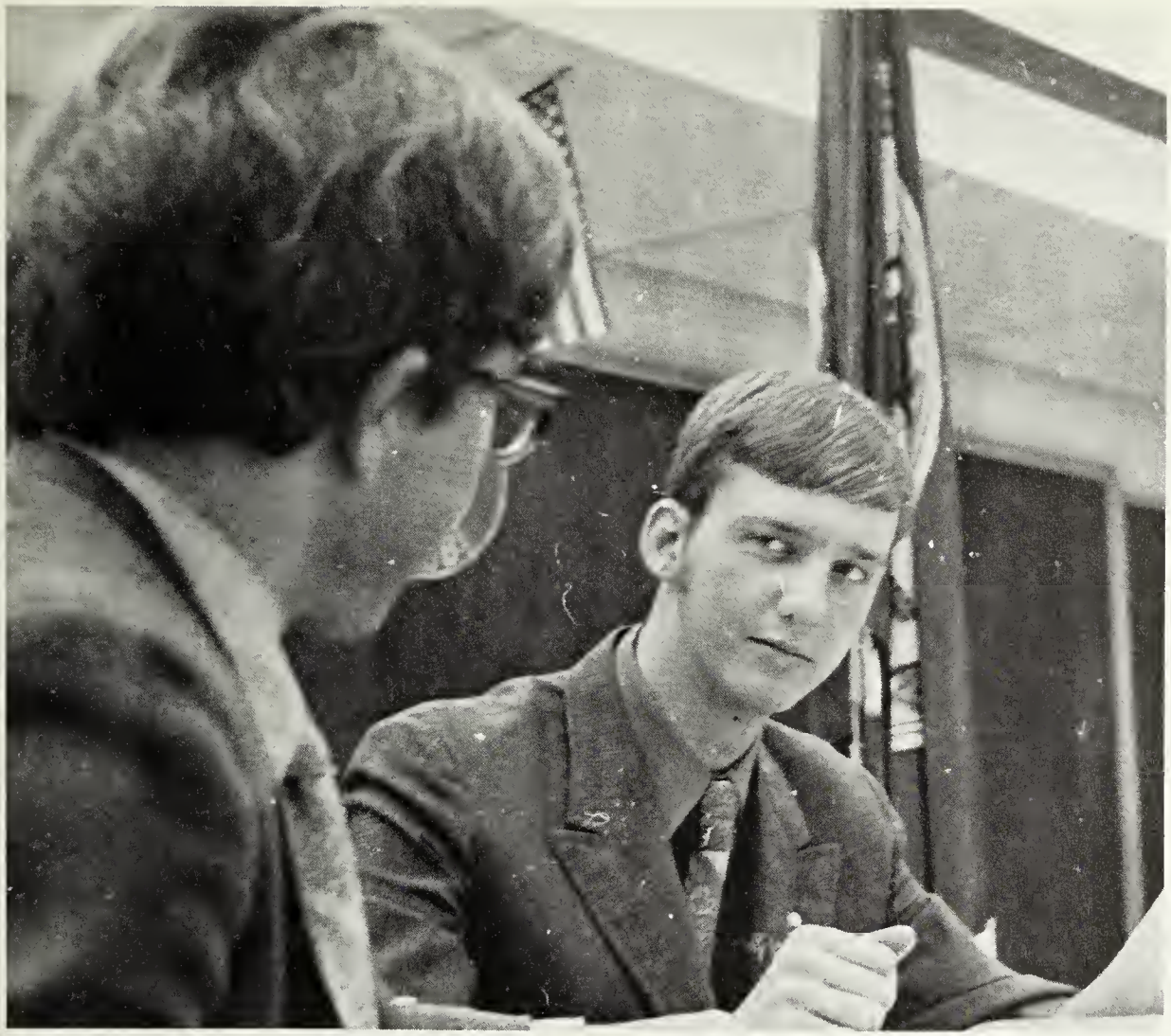

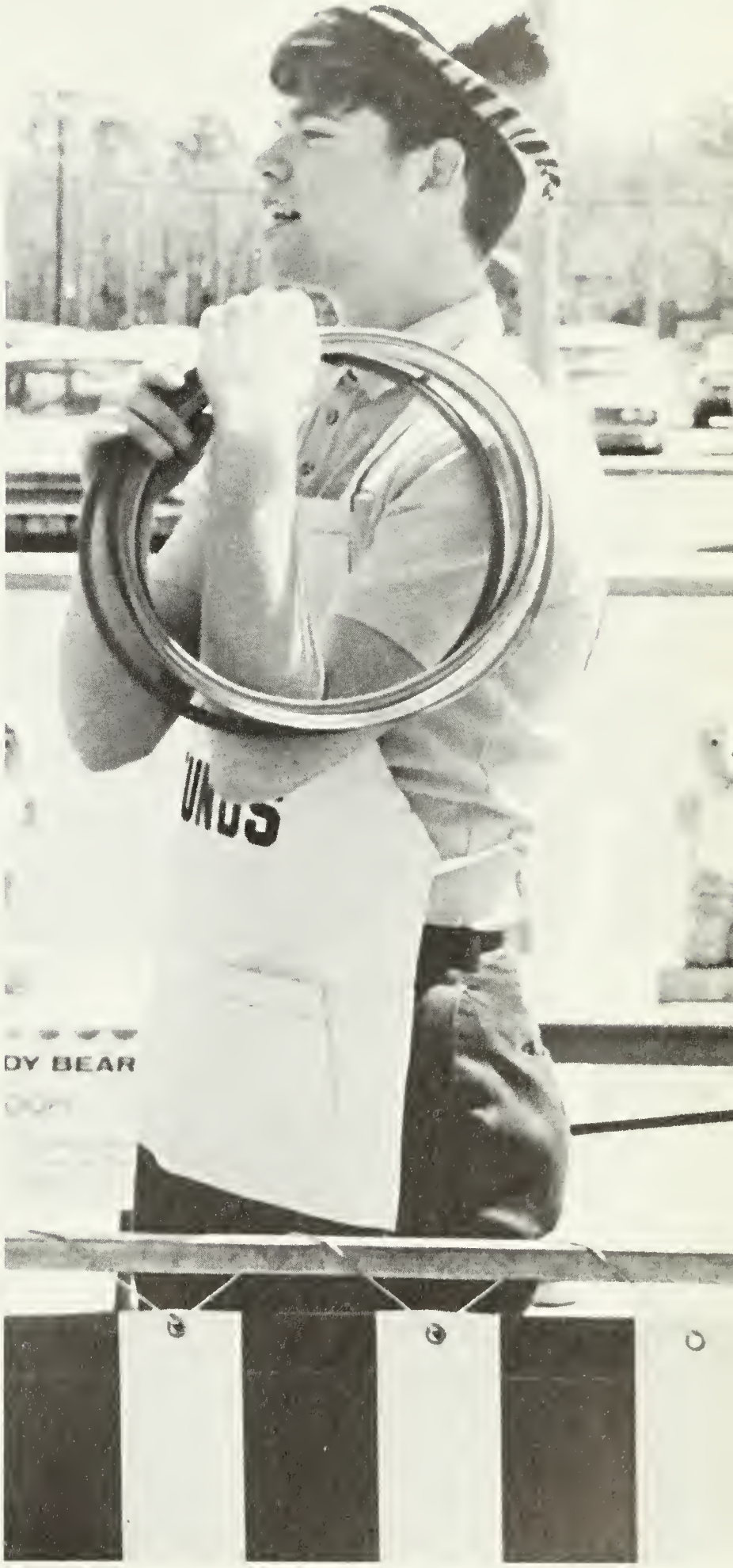
UNDS
DY BEAR

JR. CIVITAN CIVINETTES

During 1970 the Junior Civitan Club merged with its former sister club, the Civinettes, to form one organization whose officers were Barry Jackson, pres.; Mike Turpin, vice-pres.; Bill Feick, sec.; and James Cumming, treas.

MERGES WITH IN 1969-70

The Junior Civitan Club made many valuable contributions to the school this year. They made donations to the wrestling team and cheering squad. Their noted "Athlete of the Year" award went to Harrison Davis. The club also donated wrestling jackets and a basketball rebounder to the sports department.

For community service they gave money that they made selling spirit ribbons to the Sarah Hudgins Center. The members also marched for ALSAC on two different occasions. The Junior Civitan officers were: Barry Jackson, pres.; Mike Turpin, vice-pres.; Bill Feich, sec.; and James Cumming, treas. Mr. Ellenson and Mr. Beatty sponsored the club.

VARSITY CLUB TALENT SHOW SUCCESSFUL

In order to support Bethel's athletic teams, the Varsity Club participated in a number of activities. One of the highlights was the talent show sponsored in April. Anyone who wished to perform was eligible, and prizes were given afterwards for the best act in each division of talent. Besides selling drinks at home games, the club arranged faculty-varsity football and basketball games. Coach Kozlowski was the sponsor.

First row: Miclat, Earndhart, Gross, Kline, Artis. **Second row:** Davis, Tilman, Marlowe, Sutton, Gregory, Richards, Schiele, Stockman, Spicer, Walters. **Third row:** Dunn, Saunders, Riley, Turpin, Mangurm, Long, Verlander, Cohen, Carsia, Becker, Freeze, Taylor, Arrington, Coach Shupe, sponsor. **Fourth row:** Hartzheim, Sameul, Roberts, Whitehurst, Giles, Dillard, Wilder, Hamilton, Harmon, Hunter, Outlaw, Williams. **Fifth row:** Panz, Karika, Rawles, Cooke, Dobson, Spicer, Everette, Mines, Little, Fullwood, Bourroughs, Paul, James, Pressey, Clayton, Bluford, Kaiser. **Sixth row:** Reavis, Lewis, Detour, Stortz, Robinson, Clayton, Wilson, Taylor, Travis, Johnson, Gratton, Thieme, Wollard, Tate, Allison.

WINNERS OF VARSITY CLUB TALENT SHOW.

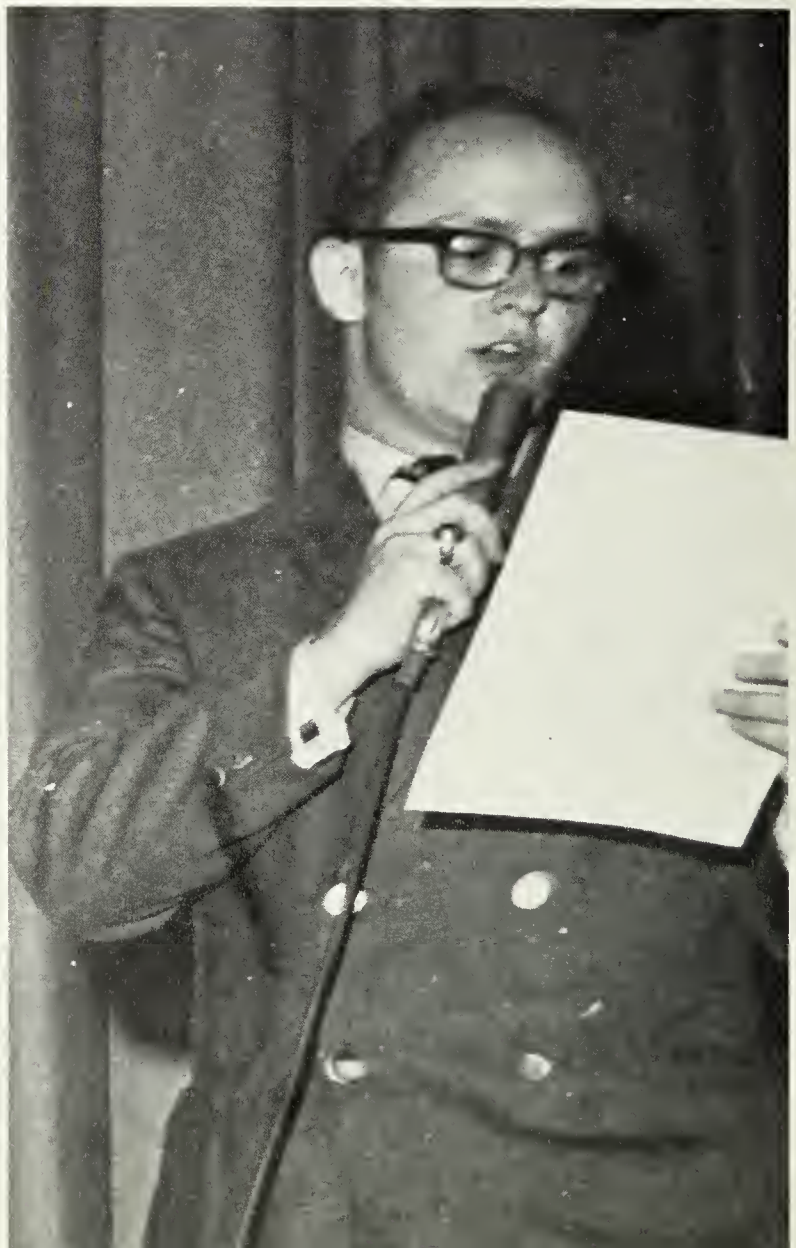

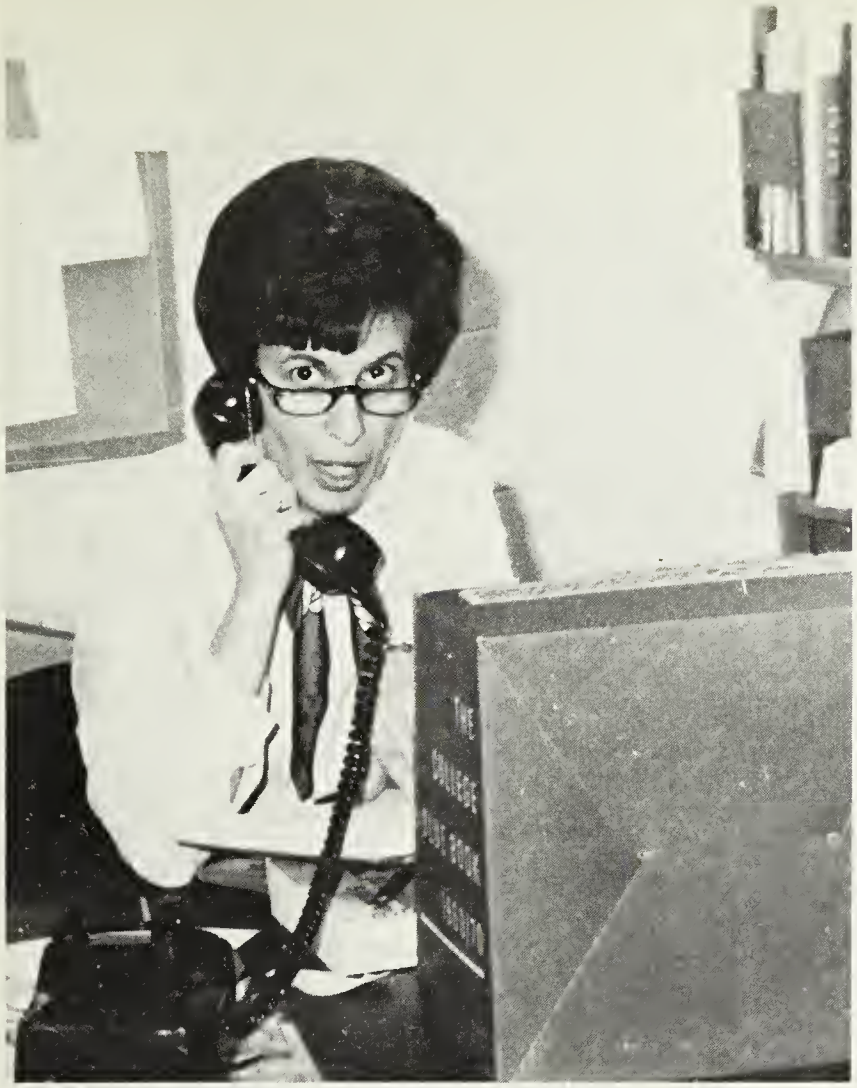

Bookstore workers included: Debbie Gale, Sue Sawyer, Dianne Koch, Rufus Easter, James Joyner, Mary Krone, Nina Shifflet.

First row: Debbie Gale, Cathy Hartzheim, Margaret Jarrell, Susie Dalzell, Vickie Mayberry, Jenny Turpin, Jay Jay Cassells, Judy Corbett, Patsy McBride. **Second row:** JoAnn Morgan, Judy Brooks, Doris Honeycutt, Debbie Bullard, Sue Sawyer, Janet Baldwin, Janet Oast, Patti Puckett, Jean Knickerbocker, Ric Cherry. **Third row:** Mrs. Green, Cindy Dickinson, Barbara Crandol, Pat Pennington, Rufus Easter, Bill Dorneman, Dianne Koch, Mike King, Eddie McCormick, Terri Riley.

STUDENTS HELP RUN SCHOOL LIBRARY

Storytelling at local elementary schools was the major project of this year's Library Club. They also sponsored library week with displays and other activities. In addition, all of the members worked in the library at a minimum of one hour a week to arrange shelves, handle overdue notices, operate the checkout desk, and process new materials. Diane Koch and her assistant, Rufus Easter, operated the bookstore where school supplies were made available to students. Mrs. Green sponsored the club.

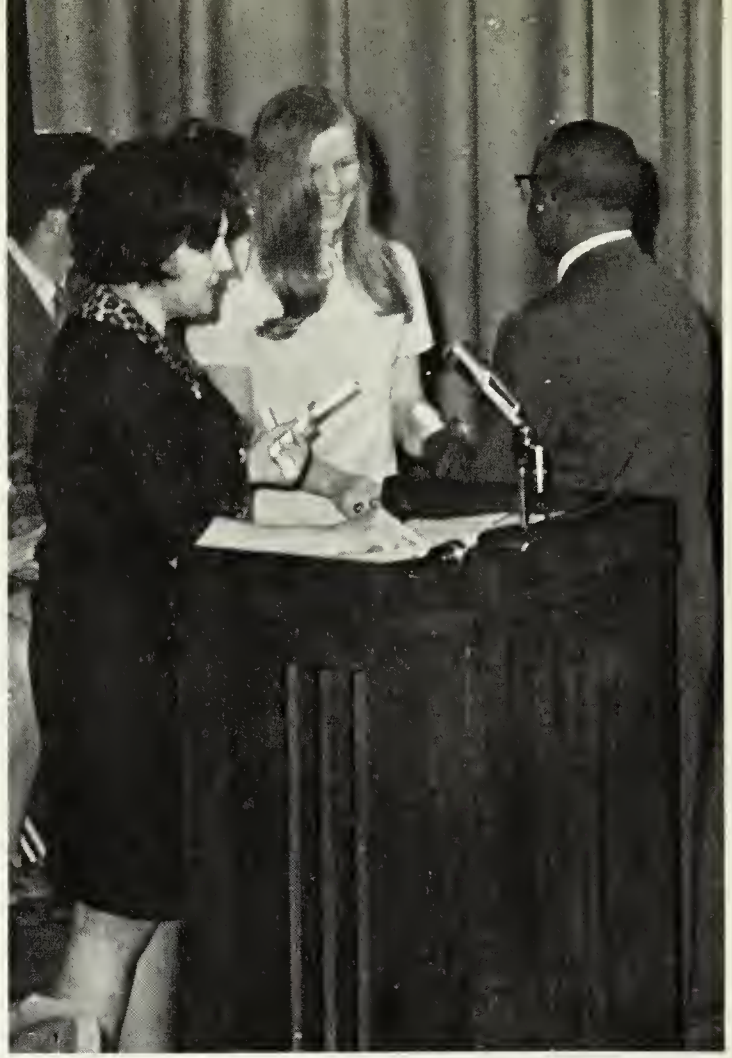

The charter members of the National Honor Society were: Ernie Myers, Danny Butler, Kris Hubbard, Robert Wyatt, Donna Barrett, Vickey Howlett, William Guilford, Lynn Hudson, Kim Rappold, Eva Hett, Paula Romeo, Susan Phillips, Kim Youngblood, Zoe Myers, Helen Murphy, Kevin Youngs, Mildred Kolb, Leslie Hill, Janice Lindsay, Debbie Geist, Barbara Cave, Don Emond, Mike Leary, Brenda Landrum, Marilyn Burdick, and Charlotte Bristow.

New members of the B.N.H.S. are: **Seated:** Michele Morello, Gloria McShane, Pat Schridde, Joanna Epps, Claudia Firestone, Becky Ferrell, Karen Hutcheson, Sharon Enscore, Cathy Karp, Pat Pongratz, Betty Fox, Joan Price, Brenda Parker. **Kneeling:** Ed Stellwag, Mike Gratton, Gary Protzman, Milton McDonnell, Bernard Schiele, John Lindstrom, George Stokes, Herb Marth, Mark Allen, Robert Reck. **Standing:** Judy Brooks, Ian Robertson, Richy Cohen, Perry Morris, Doug Sommer, Bill Johnson, Mike Willard, James Whitley, John Magness, Kurt Runge, Pat Riley, Connie Compton, Shirley Ferrell, Kathy Cronau.

NHS INDUCTS NEW MEMBERS

Achievement in scholarship and leadership was the requirement for membership in the National Honor Society. Any student who had a 3.5 average and excelled in these areas was eligible. After being inducted in a candlelight ceremony, the new members greeted parents and charter members during a reception which was held in the library. The officers were: Don Emond, president; Brenda Landrum, vice-president; Charlotte Bristow, secretary; and Marilyn Burdick, treasurer. Mrs. Hunter was the sponsor.

BMHS EXPLORES TOPOLOGY

The Bethel Math Honor Society was formed this year for the purpose of recognizing those who have excelled in math courses. In order to join, a student must have had at least two years of algebra and one of geometry, and have maintained a high average. The BMHS set up a committee which planned activities for the meetings; one of which was a demonstration of the uses of topology. Also, a committee was organized to tutor students at Bethel who needed extra help in math. The officers were: Brenda Landrum, president; Richard Hendin, vice-president; Pat Moore, secretary; and Debbie Geist, treasurer. Mr. Hogan was the sponsor.

First row: Mike Richardson, Henry Yarborough, Debbie Geist, Brenda Landrum, Kris Hubbard, Mike Leary, Pat Pongratz, John Corley, Kathy Cronau, Patty Hart, Sue Sawyer, Robert Reck, Mr. Hogan, sponsor. **Second row:** Mrs. Quitko, sponsor, Win Petrone, Suzanne Fife, Susie Gooderum, Millie Kolb, Susan Phillips, Pat Moore, Ken Wollesen, Dexter Griffin, Danny Butler, Roland Wollesen, Carrie Damron. **Third row:** Charlotte Bristow, Gary Protzman, Ian Robertson, Randy Wood, Fred Whitley, Kevin Young, Perry Morris, Karen Hutcheson, Robert Wyatt, Richard Hendin, Richard Cohen, Jesse Todd, David Fromal.

First row: Mike Norris, Ken Wollesen, Dexter Griffin, Mike Leary, Eddie Stellwag, Eva Hett, Sue Alhborn. **Second row:** Win Petrone, Bruce Myers, Susan Phillips, John Corley, Tom Kamleiter, Ed Richardson, Roland Wollesen, Susie Gooderum, Robert Reck, Miss Bates. **Third row:** Barry Jackson, Danny Butler, Steve Jones, Bobby Miller, Bill Forrest, Robert Wyatt, Mr. Majka.

BCP GOES TO D.C.

Highlighting an active year for the Beta Chi Phi Science Club was a visit to the Smithsonian Institute in Washington, D. C. Activities during their meetings included demonstrations of the ripple tank and laser which were recently acquired by the Science department. In addition to their activities, the club also sponsored the science fair which was held on March 16th and 17th. The officers were: Eddie Stellwag, president; Mike Leary, vice-president; Sue Alhborn, secretary; and Robert Reck, treasurer. Miss Bates and Mr. Majka sponsored the club.

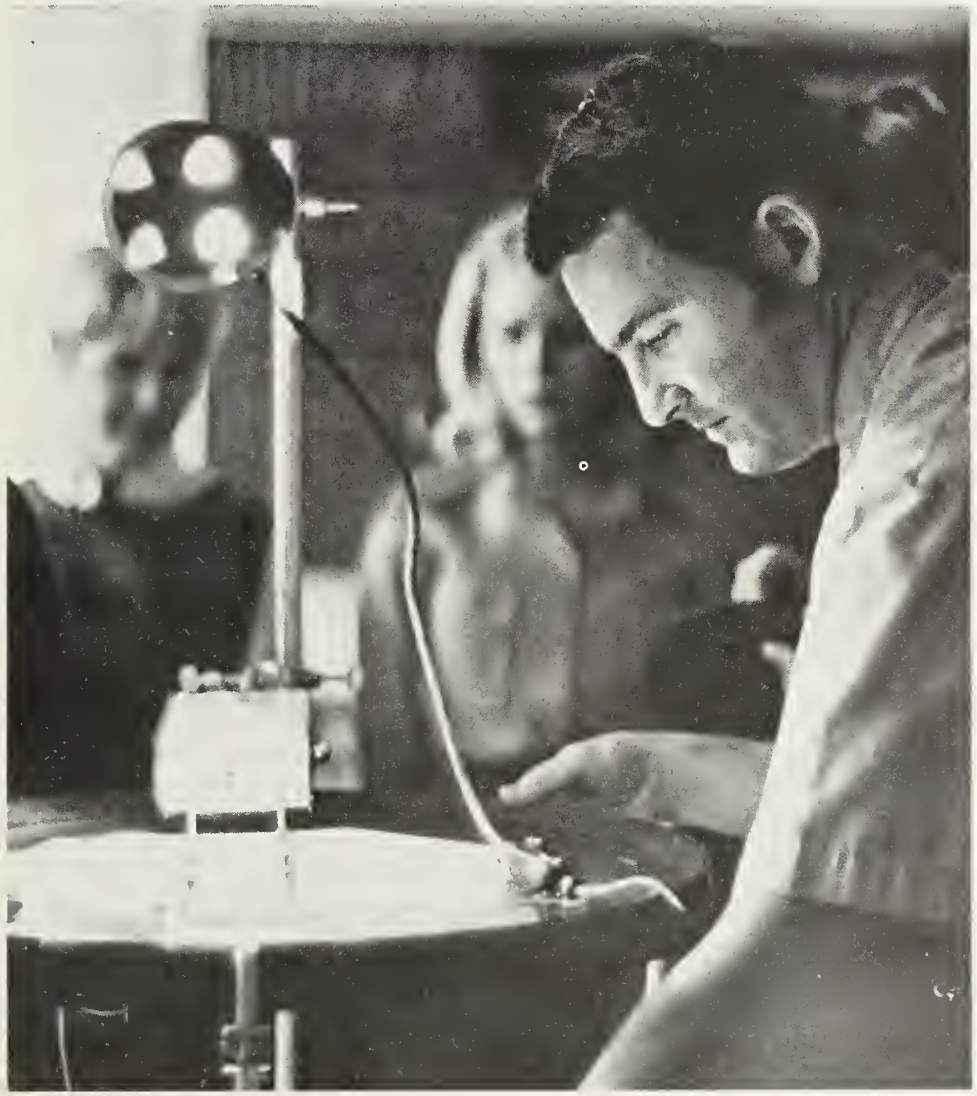

DRAMA DEPT. HONORS BEST PERFORMANCES

The Drama Department at Bethel High School worked throughout the entire school year to create an active and intelligent interest in dramatic arts. Six productions were performed this year; many of these dealt with contemporary problems.

In order to recognize those who excelled in dramatics, the Drama Department held a banquet in May at which trophies were given to the best actors and actresses in various divisions.

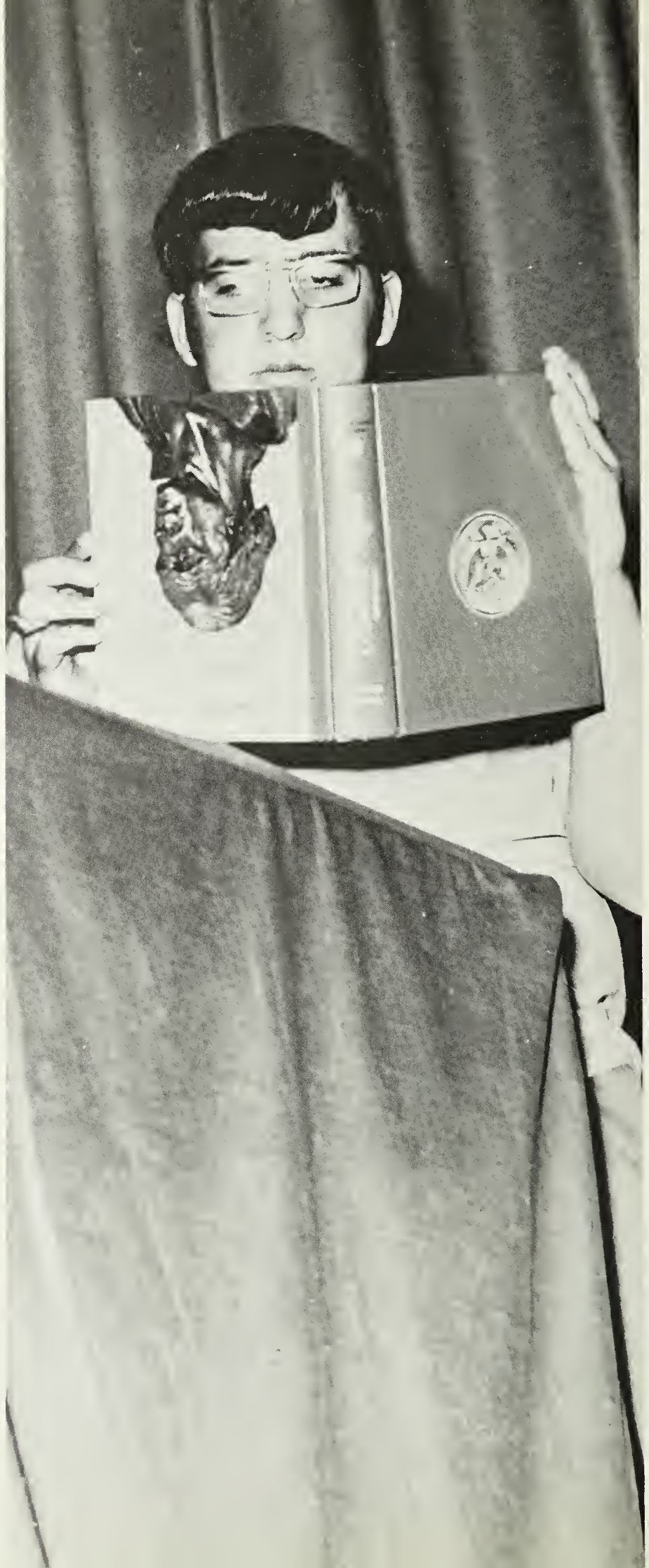

RICHARD HENDIN TAKES FIRST IN PROSE READING

Bethel sent six students to the district forensics competition which was held at Warwick High School. They were: Donna Barrett, girls' prose reading; Richard Hendin, boys' prose reading; Vicki Fritschle, girls' poetry reading; Brenda Whitley, spelling; Donald Pierce, extemporaneous speaking; and Lynn Richardson, prepared oratory.

Richard Hendin placed first in his division and went on to the state competition in Charlottesville. Mrs. Galusha advised the forensics participants.

Seated: Mike Lymburner, Penny Mullins, Carol Levinson, Deborah Kennard. Standing. Miss Keeney, Howard Booker, Debbie Franklin, Sherry Kline, Chris Darlow, Sandy Hearl, Phil Hall, John Magness, Thomas Mangrum. (Not Pictured Nelson Hearl)

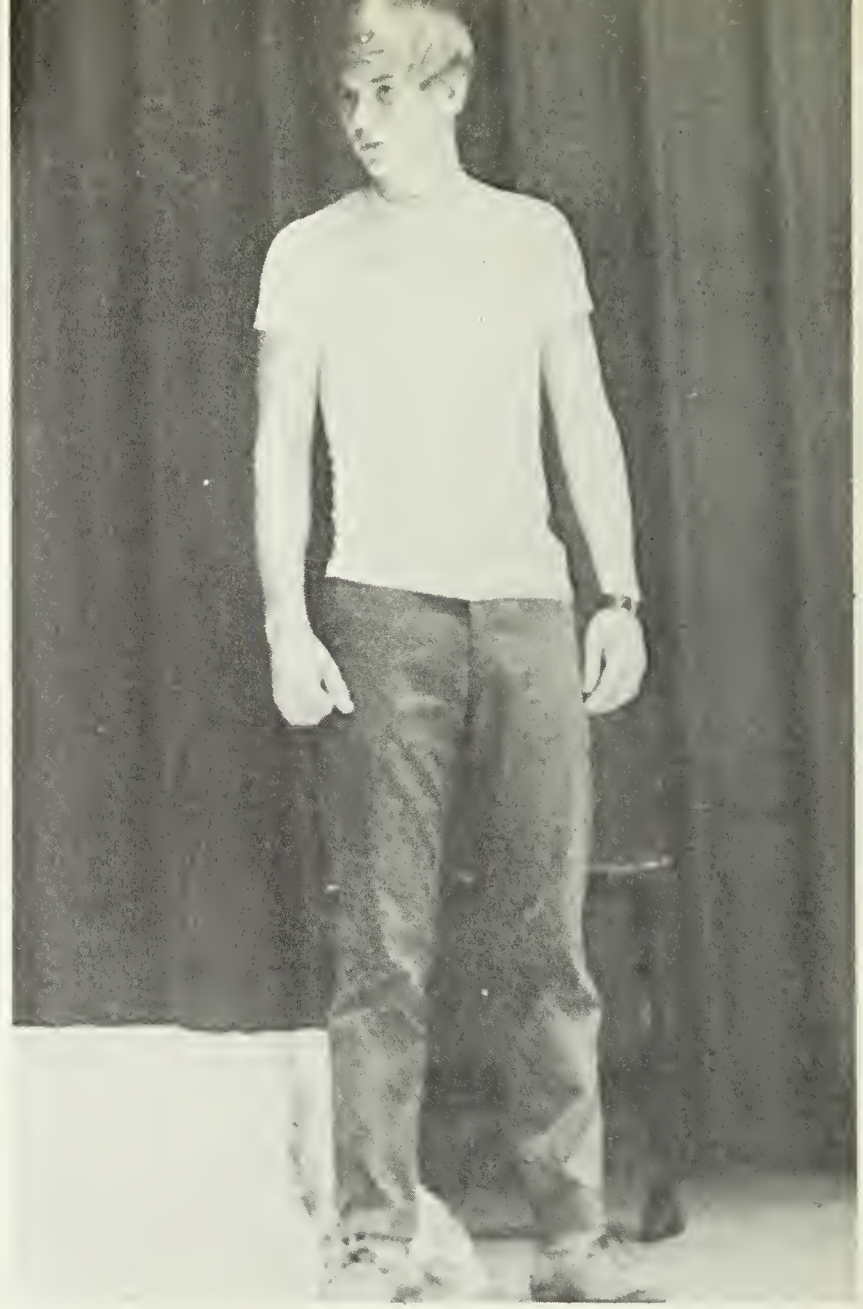

Thespian Nelson Hearl in **The People Next Door.**

THESPIAN SOCIETY FORMED

The Thespian Society at Bethel High School was formed in order to recognize students who have done meritorious work in dramatic arts and have met membership qualifications. Members worked hard at making their society something of which to be proud. Not only did they perform six plays throughout the year, but they won second place in the District Play Festival. At the end of the year a banquet was held to honor the newly inducted Thespian members.

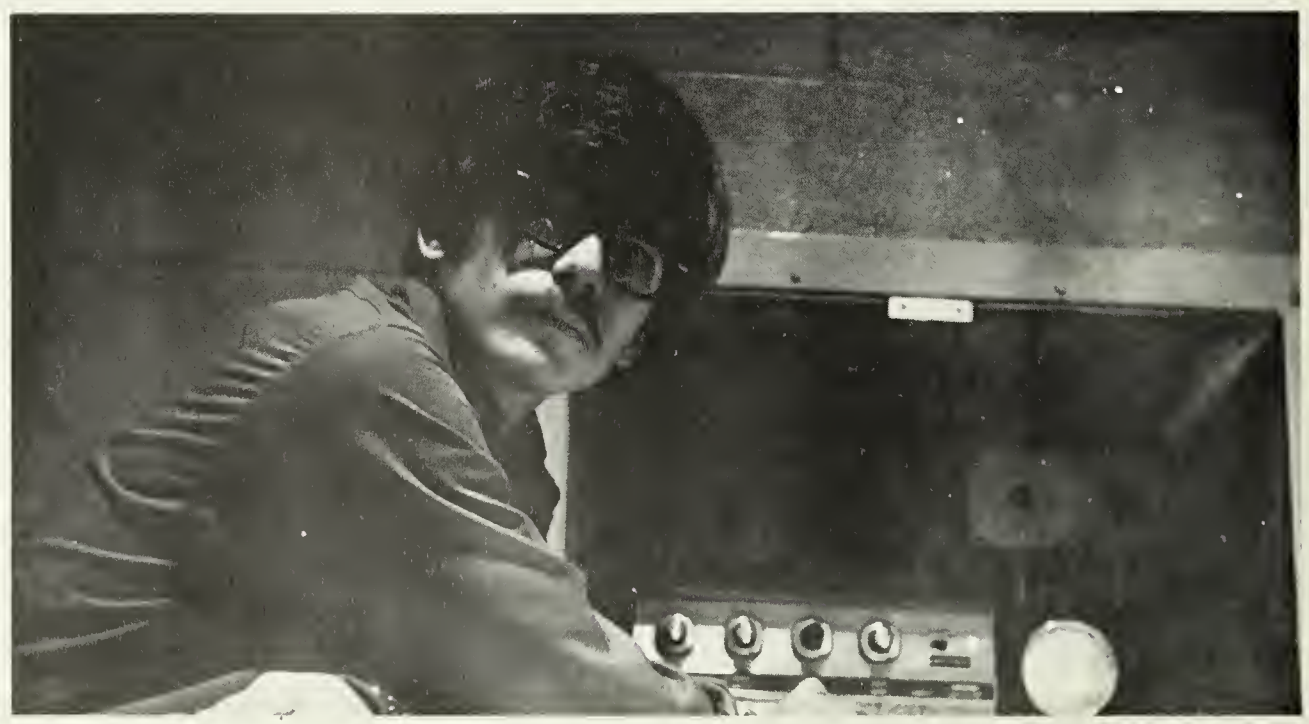

Seated: Lynn Hudson, Connie Compton, Jan Lewis, Claudia Firestone. **Standing:** Mrs. LeFevere, Francis Burgess, Judy Foote, Chuck Baldwin, Martin Whitley, Susan Buckingham, Carole Margolis, Vicky Curtis, Richard Rhyne.

FRENCH CULTURE IS HIGHLIGHTED

The French Club initiated a foreign exchange program as a major project. The necessary funds were raised through bake sales, and car washes. In order to become better acquainted with the culture of France, the members prepared French delicacies and served them at the club's Christmas party. Mrs. LeFevere sponsored the club. The officers were: Connie Compton, president; Linda Register, vice-president; Lynn Hudson, secretary; and Claudia Firestone, parliamentarian.

UVA VISITED BY LATIN CLUB

Boosting interest in the study of Latin was this club's primary aim. The students were able to see plays at area colleges; **Orestes** at Hampton Institute, the **Phaedra** at the College of William and Mary. New members were inducted at the club's annual "Roman" banquet held in early Spring. All of the students dressed in the traditional togas. Their year was highlighted by a trip to a Latin convention in Charlottesville. Miss Biles sponsored the club.

Seated: Deborah Smith, treasurer; Charlene Saunders, secretary; Judy Leigh, Debbie Baker, Dona Dalton, Doris Furr, Cindy Somervill, Debbie Auman, Linda Brantley, Mike Watford, vice-president. Standing: Debbie Buchanan, Mike Lolloman, Robert Verlander, Tim Davis, Jimmy Cherry, Kurt Runge, president; Jim Powell, Ken Hudson, Tom Hafley, Robert Graham.

Anxious German Club members practice German art of book burning.

GERMAN LIFE STUDIED

Foreground: Craig Saucier, Janet Gerber, Danny Butler, Roland Wolleson, Gail Sealy.
Background: Miss Larsen, Volkswagen.

Students found a chance to further their knowledge of the German language and culture through the German Club. In an effort to interest prospective members, the club met to discuss and plan activities. As a group they held picnics and saw movies. The officers were: Danny Butler, president; Kim Rappold, vice-president; Gail Sealy, secretary; and Kenneth Wollenson, treasurer. Miss Larsen was the sponsor.

FBLA NEW AT BHS

This year, a new chapter of the Future Business Leaders of America was formed for the purpose of developing competent and aggressive business leadership. The Hampton High School FBLA held the installation and banquet which initiated the new Bethel chapter. The members also sold candy in order to start a treasury. The officers were: Sherry McKinney, president; Regina Threatt, vice-president; Debbie Selby, secretary; Pamela DeLoatch, treasurer; Sharon Hopkins, historian; and Connie Spring, SCA representative. Miss Palmer and Miss Ann Barrick co-sponsored the club.

First row: Sharon Hopkins, Pam DeLoatch, Regina Threatt, Sherry McKinney, Debbie Selby, Kahy Hendrix. **Second row:** Miss Palmer, sponsor, Denise Randolph, Brenda Marshall, Penrose Pressy, Julie Johnson, Vicky Keaton, Connie Spring, Linda Robinson, Sharon Rhodes, Miss Barrick, sponsor. **Third row:** Earl Darden, Frank Lee, Don Young, Janet Baldwin, Mary Haney, Lewis Bunn.

AMERICA

First row: Karen Shackleford, Joan Bristow, Denis Doome, president; Irene Bourlottos, Debbie Cutler, Carolyn Phaup, John Scarborough, Faye Edgerton, Debbie Gale, Alma Goodwin, jr. vice-president; Charlene Dawes. **Second row:** Mrs. Crosby, sponsor; Theresa Marshall, Kevin Shrum, Brenda Turner, Marsha Barbaro, Patty Meyer, Linda Butry, Paula Kelso, secretary; Jeanne Bensko, Sandra Price, Brenda Marshall, Dottie Bull, Pam Smith, Donnie Childress, George Ledford, Ray Hockaday. **Third row:** Billy Adair, Marty Wade, Kenny Vaughn, Phil Higson, Gene Ross, Steve Matzgannis, Denis Settles, Anthony Keith, J. B. Sykes, Danny Hunt, Kelly Daniels, treasurer; Mark Frank, Tom Faciane, Bill O'Hara, John Shoeman, Donna Ledford, Patty Keller, Tassie Bourlotos, Cindy Powell, Johnny Davidson.

DE STUDENT WINS STATE HONORS

The main objective for DECA this year was to support the Distributive Education program. Members sold candy and held bake sales in order to provide enough funds to send two district contest winners to the state competition at which Brenda Parker won first place. They also held a banquet in honor of the businessmen who employed D.E. students. Near the end of the year, they sold several hundred dollars' worth of ads for the annual.

FTA MEMBERS TEACH AT ELEMENTARY SCHOOLS

Sitting: Marilyn Burdick, Barbara Cave, Mary Bressette, Elizabeth Edwards, Suzy Skiscim. **Standing:** Mr. Ayers, sponsor, Betty Fox, Suzanne Turpin, Richard McDonald, Cathy Berte, Chris Skiscim, Pat Moore, Robert Wyatt, Kim Evans, Susan Gooderum, Anna Robinson.

National Education week was commemorated by the members of the FTA who escorted students from the Virginia State School for the Deaf and Blind around Bethel. Later in the year, senior members taught at local elementary schools daily. The officers were Mary Bressette, president; Barbara Cave, vice-president; Suzy Skiscim, recording secretary; Marilyn Burdick, corresponding secretary; Cathie Berte, treasurer; Kim Rappold, parliamentarian; and Alberta Cheatham, reporter. Mrs. Wilson and Mr. Ayers were the sponsors.

First row: Jenny Genone, Sherry Tuberville, Betty Fox, Teresa Sager, Barbara Lewis. **Second row:** Tamah Johnson, Pam Norris, Francis Burgess, Pat Stevens, Linda Brantly.

COOKIES CAPTURE HOLIDAY HEARTS

Cookie and candy apple sales helped raise funds for this year's FHA Club. The Future Homemakers encouraged members to explore career opportunities in the Home Economics field. Besides participating in a Christmas program at VEPCO, the girls brought holiday cheer to the students of the Virginia State School for the Deaf and Blind by baking cookies and decorating a tree.

CHESS TEAM MADE GOOD SHOWING

Qualities such as foresight, skill, and strategy were found in the BHS Chess team. A lack of adequate participation caused a few minor losses although the team came up with a surprising record despite this handicap. The team, which was sponsored by Miss Biles, was headed by Mark Allen who was also president of the league. The other members were: E. B. Mills, second board; Danny Pritchard, third board; George Stokes, fourth board; and Billy Forrest, fifth board.

Mark Allen, E. B. Mills, Danny Pritchard, George Stokes, Bill Forrest.

Pat Pongratz, Thomas Mangrum, Joan Bristow, Vaughn Deel, Becky Grier, John Turpin, Steve Jones, George Stokes, and Doug Keene.

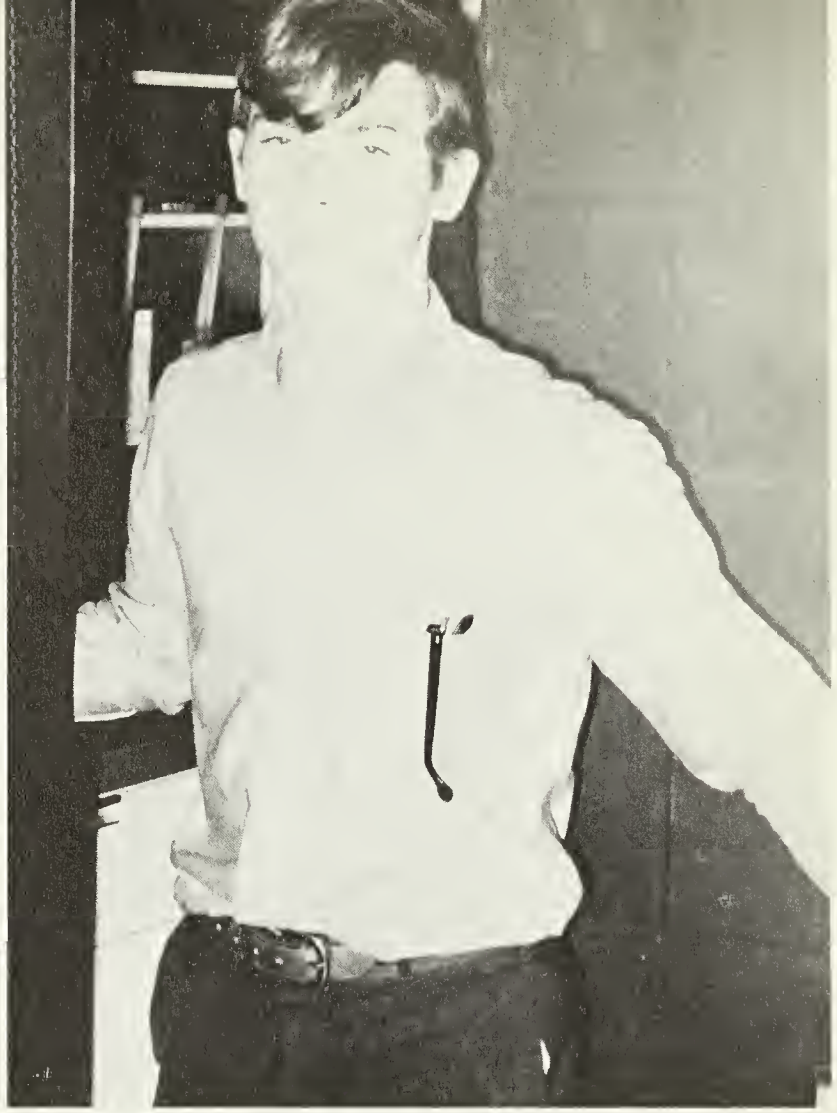

ALL OF BHS SHOT BY PHOTO STAFF

The photography for **Ursa Major, Bear Facts,** various clubs, and activities was provided by the photography staff at Bethel High School. In addition to the work for organizations, they processed pictures for separate individuals who desired prints. The staff was headed by Doug Keene, senior editor; and George Stokes, assistant editor. Other members were: John Turpin, Steve Jones, Pat Pongratz, Thomas Mangrum, Vaughn Deel, Becky Grier, Joan Bristow, Ray Harwood.

Our editor, Kris Hubbard, provides instruction for the class.

First row: Debbie Geist, Michele Morello. **Second row:** Carol Levinson, Pino Migliore, Leslie Hill. **Third row:** Pat Schridde, Gloria McShane, Dianne Morrison.

BETHEL PUBLISHES FIRST SQUARE YEARBOOK

Seated bottom: Pattie Pongratz, Leslie Hill, Kris Hubbard, Charlotte Bristow. **Standing:** Lynn Arthur, George Stokes. Carol McBroom, David Fromal, Amy Rhyne, Gary Reece, Cheryl Harris, Susan Phillips, Suzy Skiscim, Judy Clair. **Seated top:** Carolyn Sealey, Doug Keene, Patty Hart, Marianne Attaway, John Turpin, Steve Jones.

Many new ideas highlighted the pages of the '70 **Ursa Major.** Special effects and color pages were used for the first time, while the final product turned out to be more than twice as thick as the one last year. Especially noted is the fact that Bethel was the first high school in Virginia to publish a square yearbook. In putting the book together, staff members worked incessantly during school, afternoons, and holidays in order to meet deadlines. The business staff also took much time and effort to solicit ads and yearbooks. Senior editors of the staff included: Kris Hubbard, Charlotte Bristow, Susan Phillips, Doug Keene, and Diane Morrison. Mr. Eugene Moser was the advisor.

STUDENTS' VIEWS EXPRESSED

Reflections of students' views were presented throughout each issue of **Bear Facts.** The staff created a wider appeal through advertising and larger pictures. The regular features included sports, club activities, and entertainment columns. The sponsor, Mr. Robert Gerlack, and his staff worked hard to publish each edition. The staff included Zoe Myers, news editor; Anna Seifring, feature editor; Sharon Winstead, editorial editor; Eddie Irby and Richard Fox, sports editors; and Mary Bressette, business manager.

Front: Zoe Myers, Rose Webster, Mary Bressette, Dawn Thomas, Brenda Whitley, Nicky Tetro, Karen Rhoades, Suzanne Turpin. **Back:** Eddy Irby, Richard Foss, Bill McKinney, Richard Hendin, Dale Burton, Connie Donahue.

SMITH-CORONA

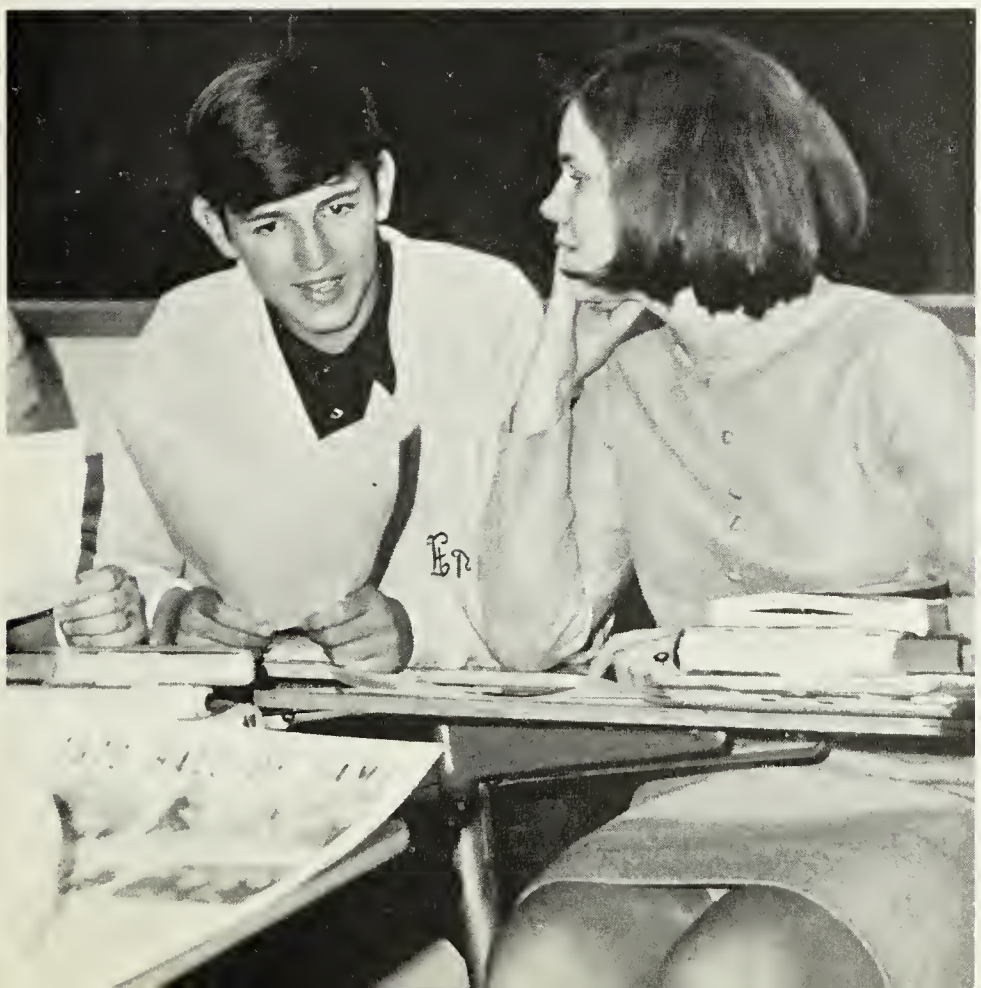

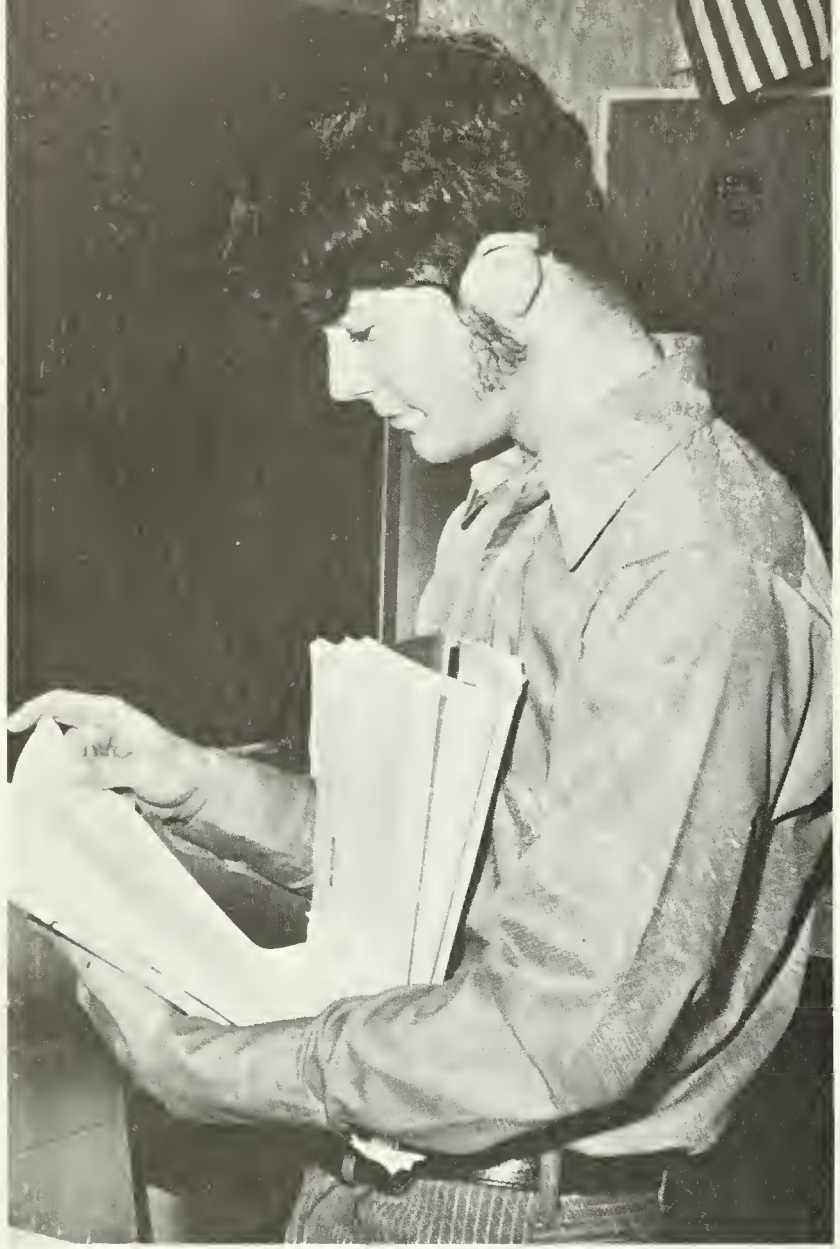

Danny Pritchard helps select students' creative work for the **Troubadour.**

STUDENTS' WORK PUBLISHED

Writers and poets from Bethel had their works published in **The Troubador,** the school's literary magazine. The staff awarded a five dollar prize for the best contributions in prose, poetry, and art. Each member of the staff was responsible for reading of entries to the magazine, painting of posters for advertisements, and selling of the magazines. The editorial staff consisted of Anna Siefring, editor-in-chief; Paula Romeo, prose; Millie Kolb, poetry; and Kevin Kelly, art. Miss Biles advised the group.

Kneeling: Karen Wyatt, Pat Pongratz. **First row standing:** Al Starr, Sally Pool, Wilma Johnson, Millie Kolb, David Bayless. **Second row standing:** Guy Trusty, Kim Brown, Miss Biles, sponsor, Danny Pritchard.

Girls' Chorus included: **First row:** Debbie Gionfriddo, Judy Foote, Teresa Smith, Becky Hicks, Brenda Gardner, Sharon Martin, Gloria Harris, Phyllis Fladger. **Second row:** Judy Pritchett, Grace Grant, Nanette Haulser, Pat Phillips, Joan Cumming, Patty Whitaker, Peggy Huth, Carol Tokarz, Libby Holt. **Third row:** Cathy Genung, Brenda Parker, Altheris Jackson, Barbie Aaron, Cindy Barkers, Sue Willett, Regina Albertson, Marilyn Burdick, Amy Krohm, Teree Shofner. **Fourth row:** Chris Darlow, Linda Keeter, Anna Spangler, Jean Davidson, Angela Kennard, Donna Wilson, Mary Taylor, Debbie Ashe, Debbie DeLauder.

A'CAPPELLA CHOIR

FOUR STUDENTS FROM BHS IN STATE CHORUS

Under the skilled direction of Mr. William Crump, the Bethel High A'Cappella and Girls' Chorus performed for the school and public. Engagements had to be filled throughout the entire school year and members often rehearsed on their own time. Besides performing the three scheduled concerts, the A'Cappella choir sang at the First United Church of Christ Easter Services and at Baccalaureate. Also, with the combined efforts of Hampton's high school choruses, the A'Cappella performed at the Hampton Roads Coliseum.

Girl's Chorus accompanists Mary Taylor and Teree Shofner.

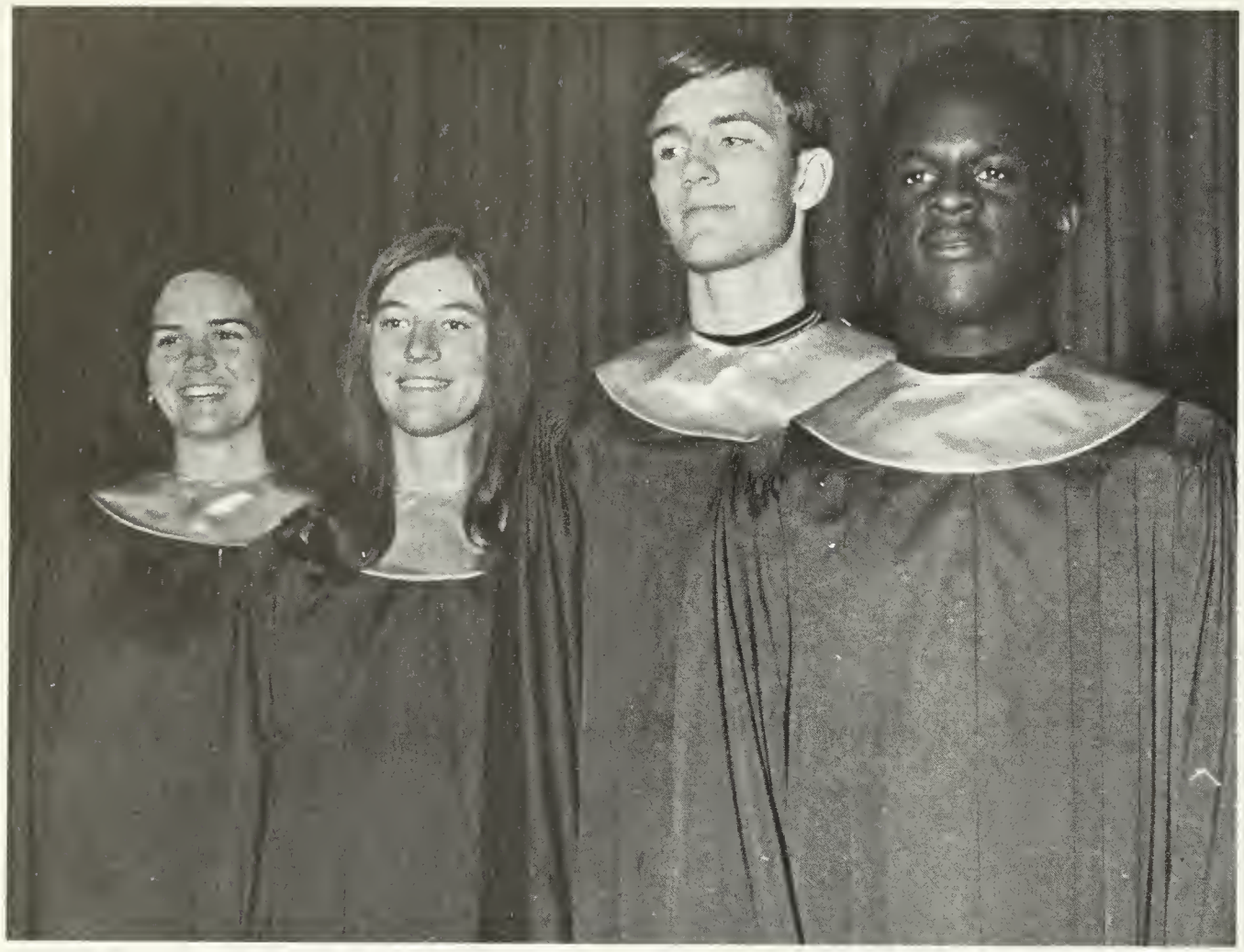

Chorus Officers for '69-'70 included: Terry Butt, treas., Sharon Enscore, sec., John Lindstrom, vice pres., David Walters, pres.

A'Cappella accompanists; Sharen

CHORUS SINGS

State Chorus members from BHS are: Sam Bent, Juanita Price, Perry Morris, John Lindstrom.

Enscore and Sylvia Williams.

Regional Chorus members: posing with Mr. Crump, were: **First row:** Cathy Karp, Virginia Shorter. **Second row:** Terry Butt, Linda Register, Phebe Blount, Sheila Batts, Priscilla Thrower, Sharon Watkins. **Third Row:** David Truman, Sharon Enscore, Sam Bent, Susan Buckingham, Juanita Price, Deborah Kennard, John Lindstrom, Phyllis Fladger, Norvell Ashley. **Fourth row:** Ray Harwood, Perry Morris, Ernie Myers, David Hutcheson, Ken Hudson, David Carter, Gary Carr.

FOR GRADUATES

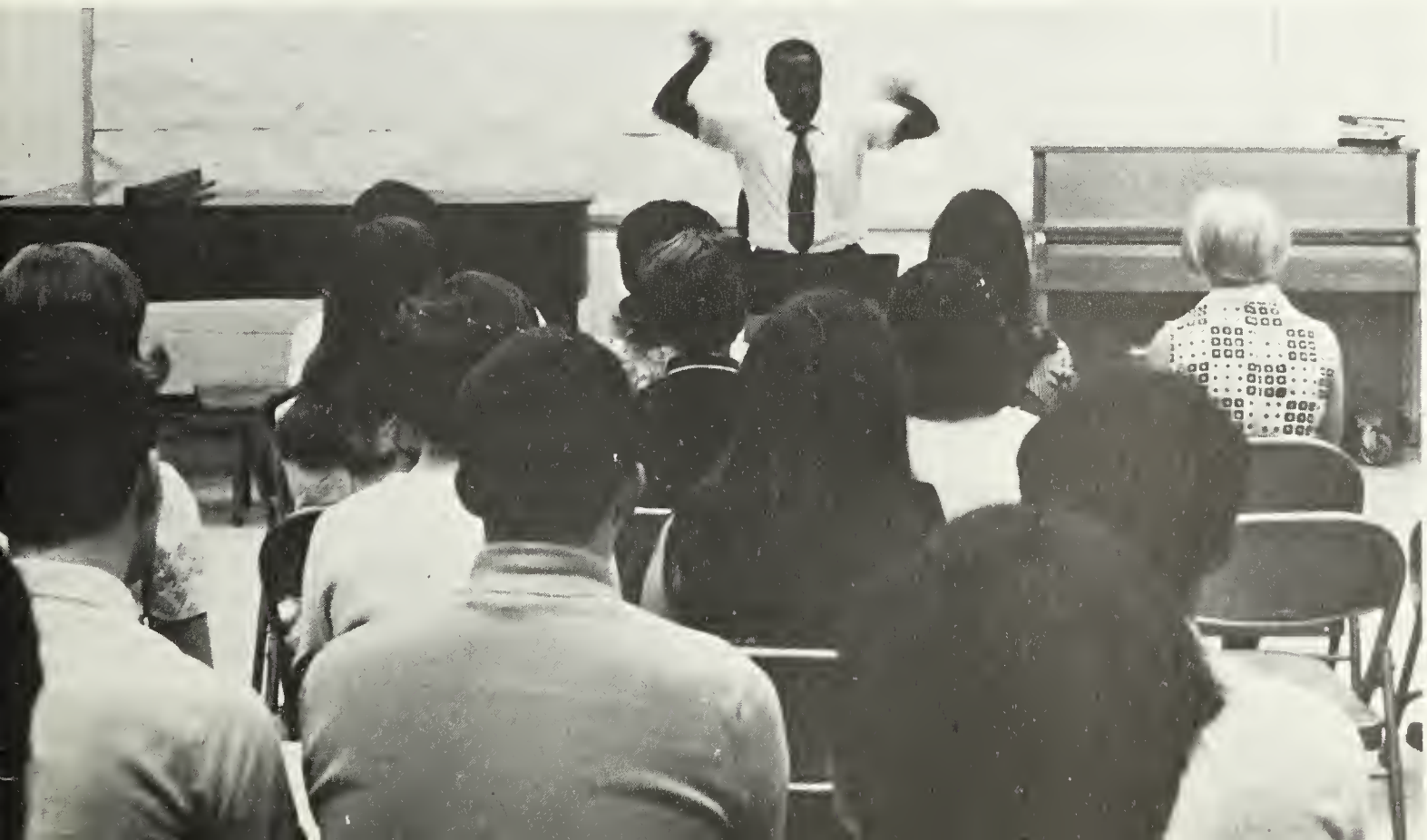

Bailey, Easter, Holloman,

BAND TAKES FIRST

First row: Sneed, Graham, Cram, Cardwell, Ricks, Tarbell, Davis, Hafly, Porter, Ash. Second row: Burnett, Butler, Tant, Vest, Powell, Felder, Anderson, Joyner, Massey, Fromal, Alexander, Loftus, Fitchett, Turner.

Tate, Strader.

PLACE IN ARMED FORCES DAY PARADE

First row: Coulson, Brough, Keene, Webb, DeLoatch, Cook, Burnett, Boulter, Smith, Hawkins. **Second row:** Gailey, Holsinger, Whitley, Holt, Hopson, Hope, Cartner, Kelson, Clark, Dickenson. **Third row:** Morris, Willard, Burch, McAffee, Rowe, Neal, Cary, Baker, Mitchell. **Fourth row:** Holloman, Alexander, Long, Gist, Cohen, Ham, Hunt.

Many honors were given to the Bethel High Band which proved to be one of the outstanding bands in the area. They distinguished themselves by placing first in the Armed Forces Day Parade, the Christmas Parade, and the Columbus Day Parade. Besides performing for various activities in the city, the Bethel band performed a concert for each of the seasons. The officers were: L. P. Butler, president; Judy Clark, vice-president; and Tony Clark, secretary-treasurer.

CONCERTS PART OF BAND'S SUCCESS

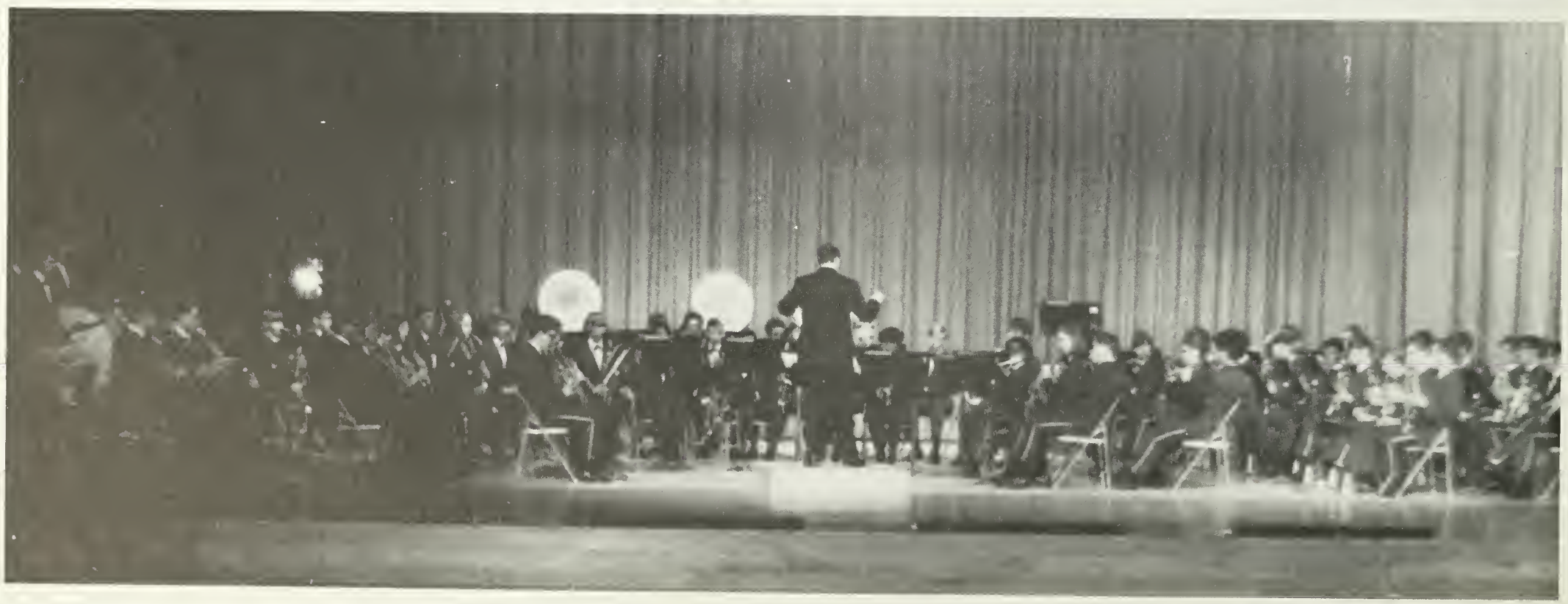

MAJORETTES TAKE COLUMBUS DAY HONORS

Theresa White, Cindy Lingo, Marilyn Bowen, Ilona Shaver, Kathee Schatz, Debbie Livingston, Cindy Wood.

Complementing the band performances this year were the new Majorettes. Not only did they perform during home football games and pep rallies, but they also participated in local parades, winning many awards, including first place in the Columbus Day parade. As a finale for the '69 football season at Bethel, they twirled fire batons to the tune of "Windy." Members of the Majorettes were: Ilona Shaver, head majorette, Marilyn Bowen, Theresa White, and Cynthia Lingo. Mrs. Kelly was the sponsor.

"AIN'T IT FUNKY NOW?"

— JAMES BROWN

CLASSES

The Ring Dance Committee begins decorating for the Junior Ring Dance.

Seated: Bonnie Bonnett, secretary; Regina Carpini, vice-president; Tim Davis, president; Susan Buckingham, treasurer. Standing: Miss Miller and Mr. Gerlack, sponsors.

1970 YEAR OF GROWTH FOR SOPHOMORE CLASS

LACK OF DRESS CODE LEAVES STUDENTS FREE TO EXPRESS INDIVIDUALITY

Charles Aaron
Wanda Abernathy
Kenneth Acol
Allen Adair

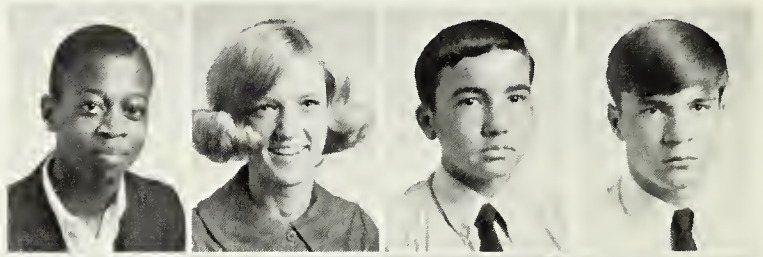

Don Allen
Curtis Allison
Margaret Allison
Roger Alston

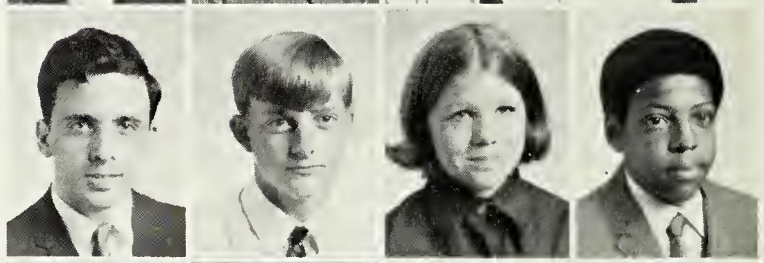

Eric Anderson
Debra Ashe
Norvell Ashley
Sheila Atkins

Deborah Auman
Belinda Back
Deborah Baker
Dwight Baker
Miles Baker
Charles Baldwin
Darlene Ballew
Scott Banister
Gary Barrett

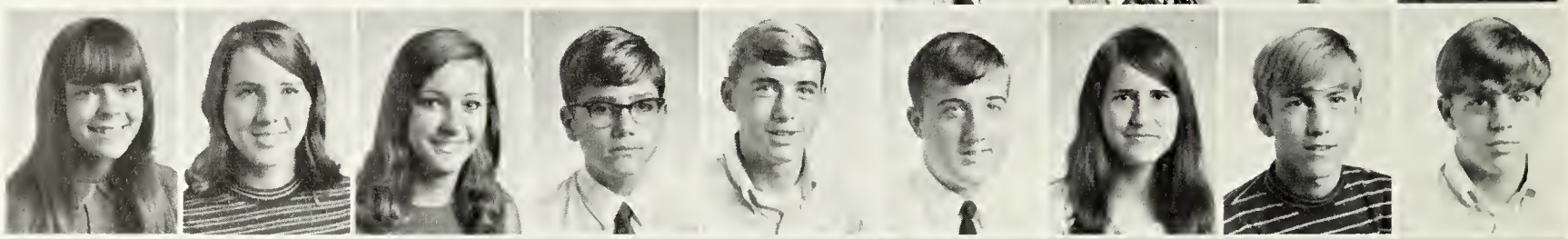

Barbara Barwick
Shelia Batts
Daresa Beasley
Richard Becher
Leon Becker
Stephen Bee
David Bennett
Catherine Berte
Ingrid Birkhofer

Lawrence Bishop
Phebe Blount
Morris Blueford
Bonnie Bonnett
Robert Boulter
Marilyn Bowen
Carla Boyters
Linda Brantley
Mary Bressette

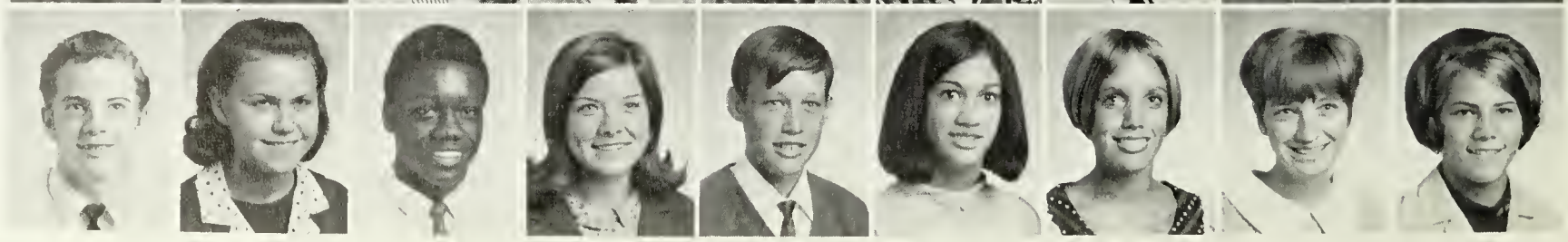

Michael Brewer
Richard Briggs
Brenda Briley
David Bristow
Joan Bristow
Debra Britt
Janet Brough
Helen Brown
Nancy Bryant
Wesley Bryant
Albert Brynarsky
Susan Buckingham
James Buckley
Donald Bullard
Danard Bunn
Frances Burgess
Edward Burnett
Eddie Burnett
Dale Burton
Linda Burton
Beverly Butler
Laura Butler
Terry Butner
Linda Callonay
Malcolm Campbell
Taryn Caplan
Bruce Carothers

The Sophomore class won several awards for having the most attractive and original Christmas decorations.

Gina Carpini
Jenifer Carpini
Douglas Carr
Gary Carr
Richard Carsia
Charles Carter
Richard Cartner
Janice Cassells
Janice Cates
Steve Cauldwell
Alvin Challenger
Tony Chanller
Kenneth Chapman
Stanley Chapman
Selma Charles

Connie Childress
Cathy Christenbury
Paula Clark
Molly Clarkson
Rita Clayton
Robert Clayton
Mary Cocker
Alton Cole
Cheryl Cole
David Cole
Gary Compton
Patsy Cook
Linda Cooper
Shelly Copeland
Mary Coulson
Barbara Cradol
Richard Cram
Linda Cramer

NEW CLASS WELCOMED AT ORIENTATION

Dennis Creddle
Elizabeth Crocker
Nathan Cross
Debra Culeman

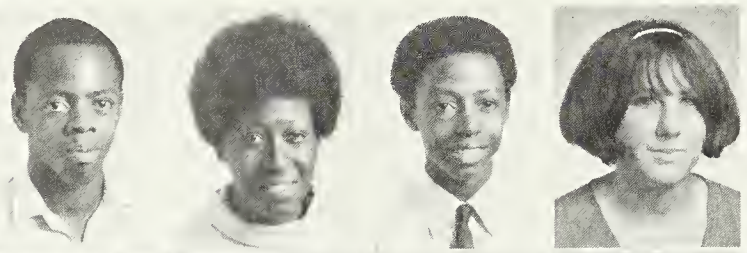

Yvonne Cullins
Joan Cumming
Vickie Curtis
Dona Dalton

Susan Dalzell
Brenda Darden
Linda Darden
Jean Davidson

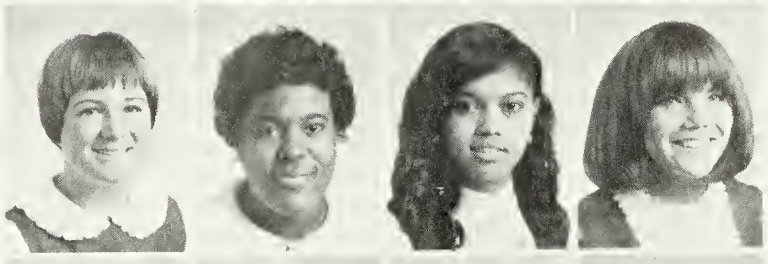

James Davis
Pamela Davis
Annette Dawson
Gail Dee

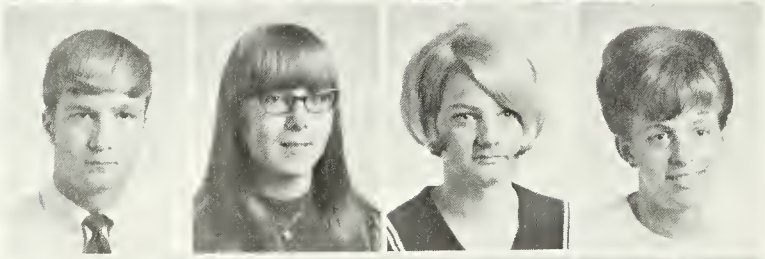

Debra Delauder
Rhonda Delotch
David Delt
John Dewey

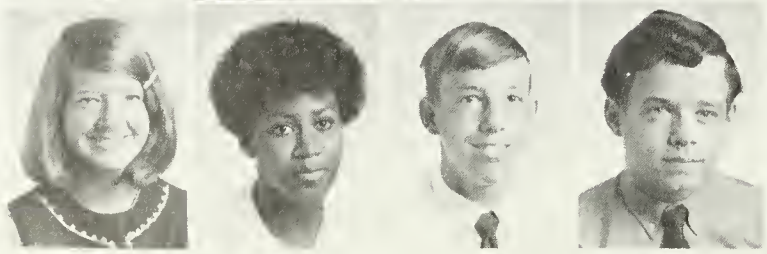

Cheri Dickson
Steve Dilley
Tina Dilley

Connie Donahue
John Doyle
Andrew Duncan

Robert Duncan
Robert Easter
Rebecca Edwards

Winner gets date Friday night.

James Edgerton
Robert Eggleston
Beathice Ellis
Edith Epps
Arnold Evans

Kim Evans
Peggy Evans
Kenneth Ferris
Tom Fife
Tyrone Fitchett

Jeff Flucker
James Fogle
Linda Foley
Judith Foote
Paula Forbes

Richard Foss
Gretchen Frederick
David Furr
Allen Futrell
Rickey Gailey

Brenda Gardner
Cynthia Gaston
Mary Ann Gatlin
Marc Gebhart
Kathleen Genung
Paul Gerdes
Roland Gerdes
Harold Gessford
Frankie Gibbs
Debra Gionfriddo
Teresa Glover
Karen Gomez
Myra Gooden
Larry Graham
Robert Graham
Thomas Graham
Douglas Graves
Harry Grizzle

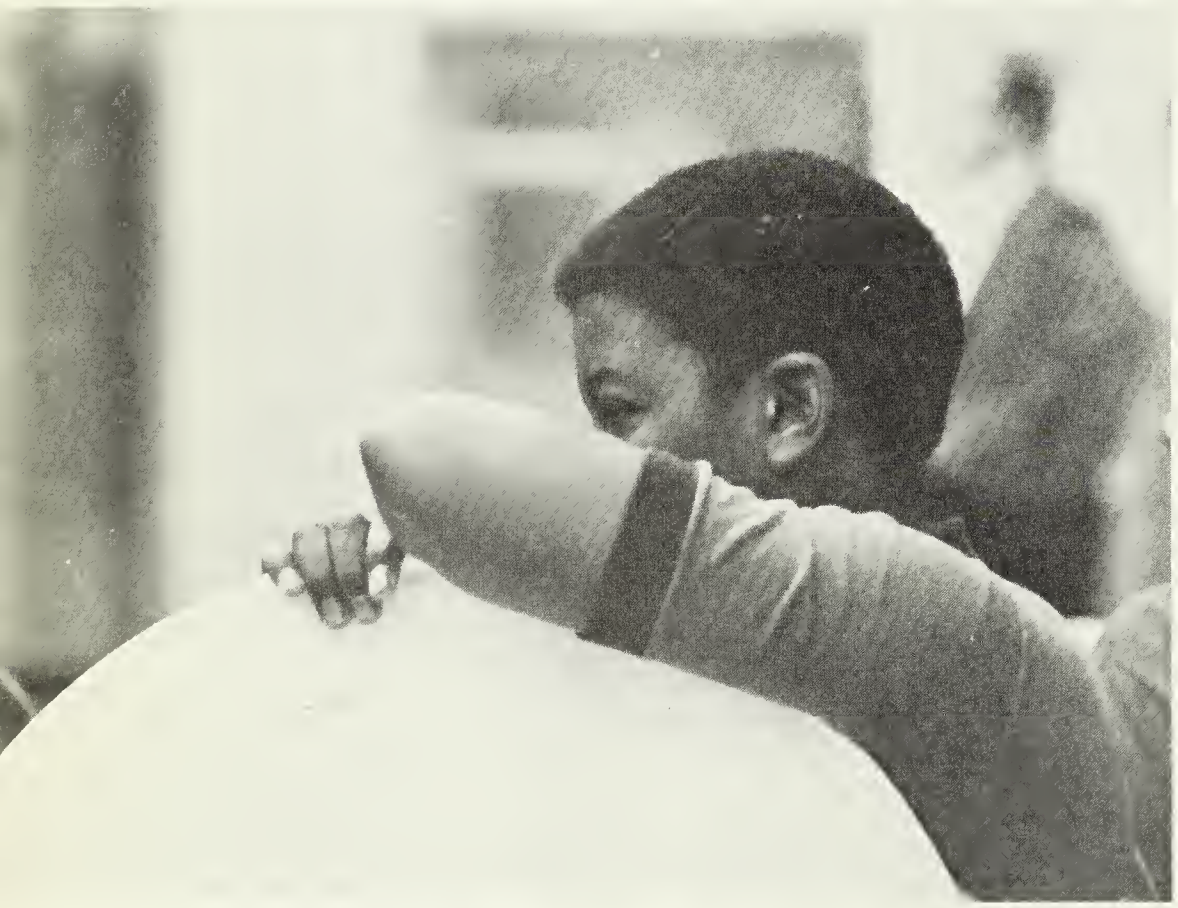

Eugene Hackney
Thomas Hafley
Jim Hailey

Debra Haines
Clifford Hall
Cynthia Hall

Stephen Hamlin
Mary Hampton
Dale Hamrick

Debra Hanson
Debra Hardy
Anita Harison

Michael Harrison
Blair Harris
Terry Harris
Debra Hartman
Ray Harwood
Jenifer Hatchell
Linda Haverkamp
Nanette Haulser
Andre Hawkins
Billy Hawley
Constance Hawthorne
Cynthia Hayes
Ja-Donna Hayes
Cathy Hedrix
David Hedrix
Georgia Helms
John Hester
Dorthy Hicks

"You promised!"

David Hill
George Hilton
Kenneth Hogan
Larry Hoges

Ronald Hollin
Donna Holsinger
Elizabeth Holt
James Holt

Steven Hooker
Hawthorn Hope
Sharon Hopkins
Shelia Hopkins

Cathy Horrell
Debra Horton
Linwood Howard
Mary Hudson

DRAMA ATTRACTS SOPHOMORES

Edward Humphrey
Kimberly Hunnicutt
Danny Hunt
David Hutcheson
Ilich Bobby
Eddie Irby
Michael Ivey
Billy Jackson
Ramona Jackson

Hubert James
Margaret Jarrell
Vivian Jayerson
Joseph Jeffers
Gail Johnson
Gary Johnson
James Johnson
Julie Johnson
Raymond Johnson

Alverta Jones
Angela Jones
Barbara Jones
Glen Jones
Vickie Jones
Rosemary Judy
Gail Keene
Marian Keepes
Hugh Keith

John Kehoe
Thomas Keithley
Paul Kelly
Mark Kelso
Kevin Kennedy
Steve Kerr
Marilyn Kincaid
Dawn King
Mike Kinney
Edwin Kirtner
Susan Kitchen
David Knepp
Deborah Knight
Susie Koepp
Daniel Lackey
James Lafoon
Amy Lane
Mike Lane
Diane Langford
Joy Langley
Pamela Lankford
Susan Lanning
Richard Larwa
Joan Lavoie
Daniel Lawrence
Everett Lawson
Lorraine Lawton
George Ledford
Sue Leggett
Judy Leigh
Carol Levinson
Phillis Lewis
Kathy Limandri
Cynthia Lingo
Roger Link
Russ Link

CLASS OF '72 — LARGEST AND NOISIEST

Donald Linthicum
Richard Linthicum
Christopher Loftus

Robert Long
Clinton Louch
Angela Lyles

Robert McCalester
Rickey McChurg
Mike McClendon

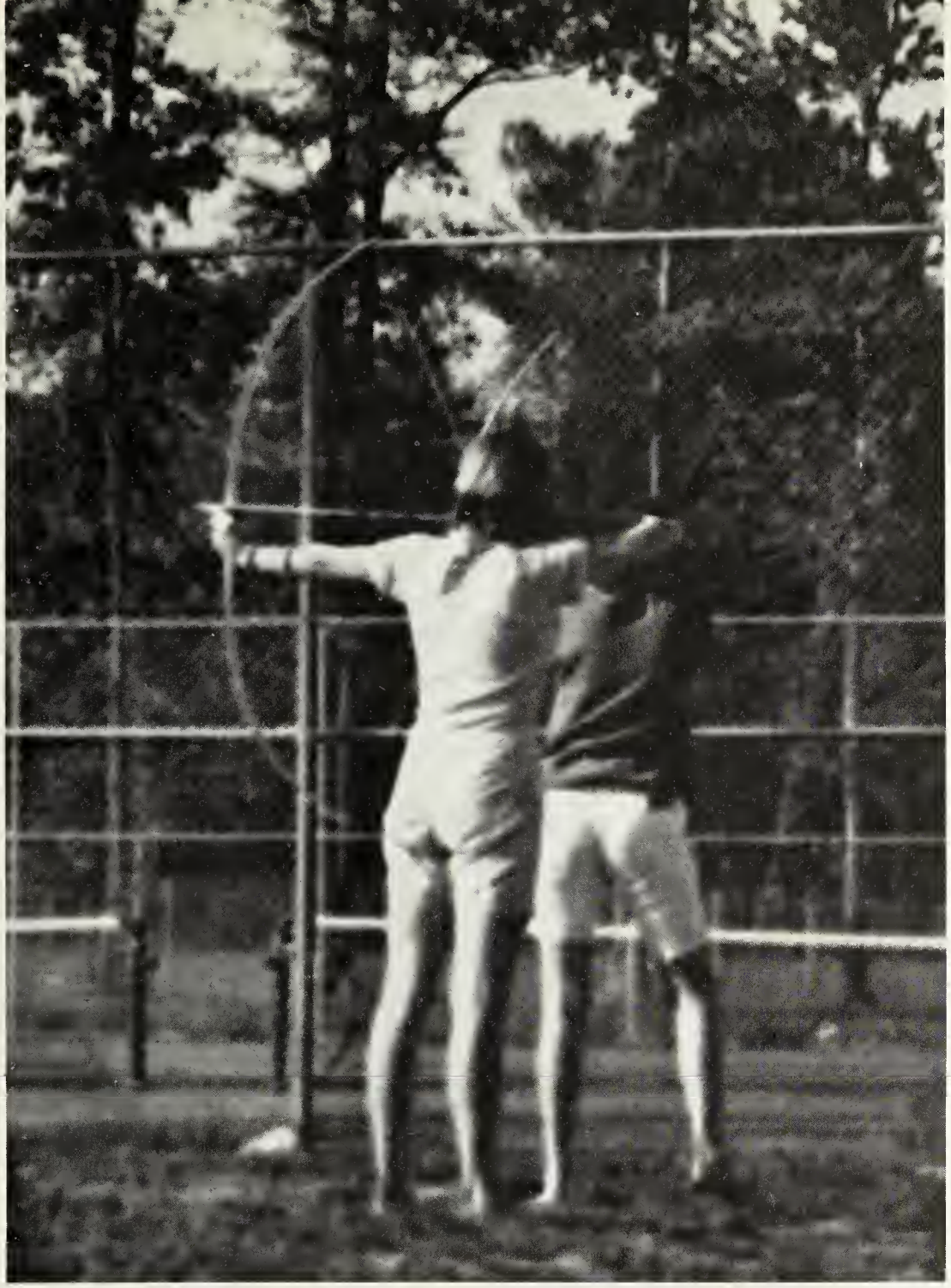

Two novice archers work to improve their marksmanship.

Vickie McCleney
Eddie McCormick
Francis McDonald

Maria Malerba
Charles Mallard
Cora Sue Manning

James Marek
Carole Margolis
Denise Marshall

Donna Marshall
James Marshall
Roma Maria Marshall

Steve Massie
Bill Matthews
Mary Matthews

Steve Matzgannis
Vickie Mayberry
Marcella Melvin

Clayton Michael
Dwight Miller
Jennifer Miller
Mark Miller
Timothy Miller
Eb Mills
Sharon Mills
Alphonso Mitchell
Laura Mitchell

James Moberg
Vicky Modlin
Tasker Mohorn
Kathleen Moore
Sheila Moore
Diane Morgan
Joan Morgan
Susan Morgan
Donna Morrison

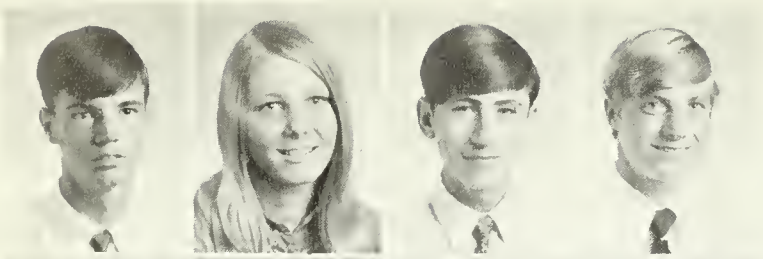

Henry Morrison
Charlene Munday
Walter Murawski
Alan Murphy

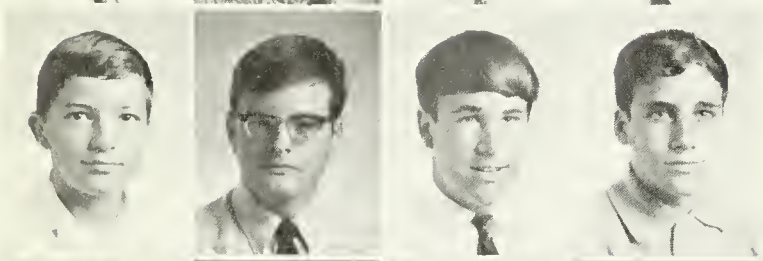

Bruce Myers
Ronald Myers
Michael Neil
Delbert Nicholas

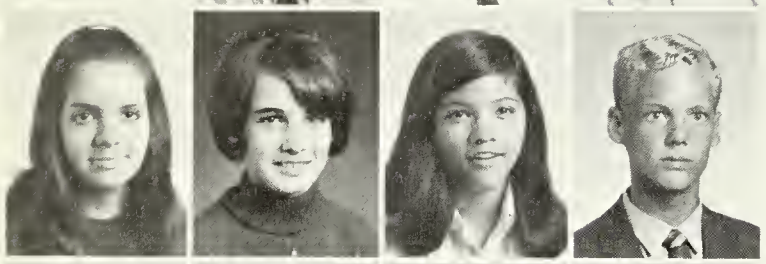

Cynthia Norris
Pamela Norris
Beverly Norton
Brian Norwood

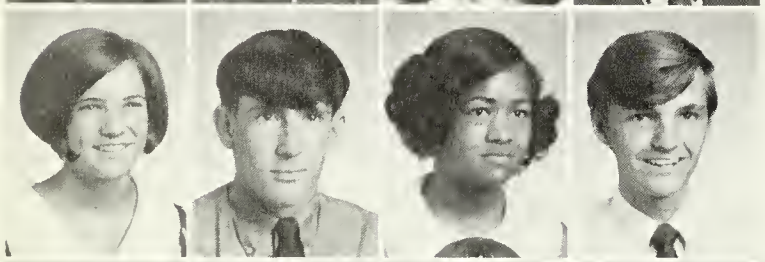

Cindy O'Brien
Allen Outten
Patsy Owens
Stephen Owens

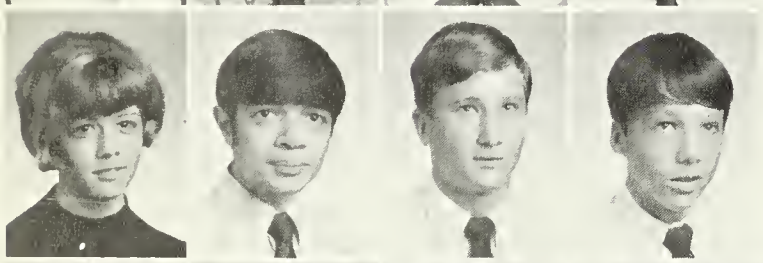

Beverly Pait
John Papas
Archie Parker
William Parrich

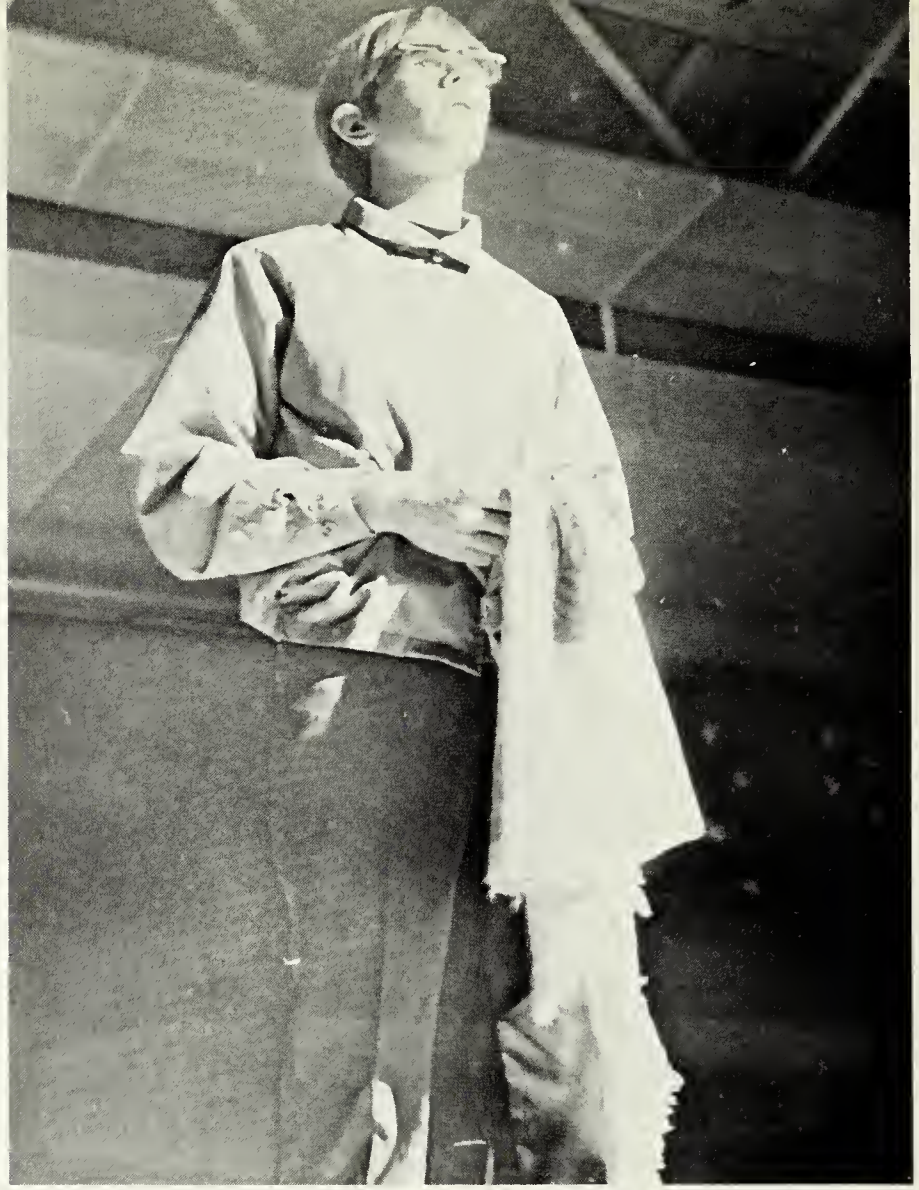

Linus, portrayed by **Mitchell Carr**, recites the touching story of Christ's birth in **A Charlie Brown Christmas.**

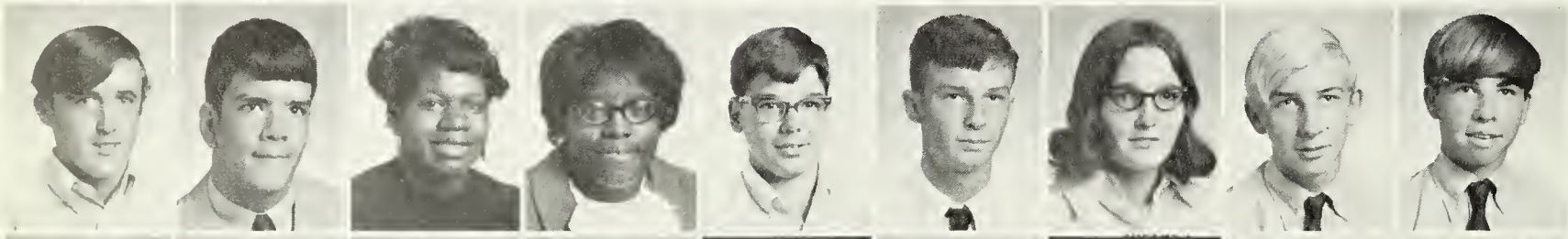

Charles Pate
Harry Pate
Donna Patterson
Marenda Paul
Gary Peck
Jimmy Peele
Pat Pennington
Michael Perkins
Tommy Perkins

James Pierce
Barbara Pierschalla
Janet Pilok
Jerry Pinkard
Scott Pitt
Theresa Pittman
Gary Poole
Linwood Pope
Larry Porter

Charles Poupard
James Powell
Candis Proffitt
Joanne Rama
Denise Randolph
Robert Ransom
Mary Rau
Ronald Reavis
Donna Reep

Linda Register
Clarita Respess
Karin Rhodes
Richard Rhyne
Linn Richardson
Theresa Riley
Anna Robinson
Thomas Robinson
James Rogers
Vernon Rogers
Ernest Ross
Rhonda Roth
Yvette Rowe
Yvonne Rowe
Carrie Rubin
Linda Sagaser
Theresa Sager
Gerald Sanders

TALENT EMERGES FROM CLASS OF '72

Rita Sawyer
Jerry Schenck
Cindy Schreck
Jennifer Schroeder

Ronnie Scott
Steven Seber
Cynthia Seggelke
Karen Shackelford

Becky Sharp
Rebecca Sharpe
Larry Shaw
Terrie Shofner

Virginia Shorter
Sandra Sinclair
Rebecca Sisco
Warren Skinner

Christopher Skiscim
Billie Snow
Gerald Snyder
Cynthia Somervill

Sophomore hoboes, Jean Davidson and Kathy Moore, display their support for the Bruins during Spirit Week.

SOPHOMORES SURVIVE THEIR FIRST

Anna Spangler
Theodore Specht
Charles Speller
Jeffrey Spigel
John Spring
Nancy Sprvill
Patricia Stephens
Gilbert Stuart
Linda Surber

Steve Sweet
Norman Tarbell
Mary Taylor
Fronces Tedder
Charles Teft
Antonio Teixeria
Raymond Temple
Keith Terivett
Charles Terry

William Terry
Nickie Tetreault
Wayne Thomas
David Thompson
Denise Thompson
Michael Thurman
Albert Tibbs
Carol Tokarz
James Tolley

Reginald Travis
Kathy Truman

Marilyn Tuberville
Sherry Tuberville

Gregory A. Tucker
Gregory K. Tucker

Robert Tunstall
Brenda Turlington

FULL-LENGTH EXAMS

Michael Turner
Jennifer Turpin
Suzanne Turpin
Susan Vaillarcourt

Donald Vaughan
Nancy Vause
David Verell
Kevin Vest

Angela Vitale
Marty Wade
Andre Wallace
Karen Wallace

Rosemary Wallace
Dorothy Ward
Teresa Warren
Benjamin Watkins

Jan Watkins
Sharon Watkins
Thomas Watson
James Webb
Victoria Webb
Rose Webster
Kenneth Whaley
Diane Whitaker
Patricia Whitaker

Richard White
Thersa White
Delores Whitehurst
Deborah Whitley
Martin Whitley
Alvin Whitlow
Donald Whittmier
Robert Wigglesworth
Gerald Williams

Larry Williams
Milton Williams
Roy Wilson
Samuel Wilson
Larry Winder
Lance Winograd
Frank Winstead
Bernard Wright
Amos Wynder

Junior Class Officers were: (Kneeling): Bernard Schiele, president; John Lindstrom, vice-president. (Standing): Miss Larsen, co-sponsor; Debra Earnhardt, treasurer; Becky Ferrell, chaplain; Mr. Bouchard, co-sponsor.

JUNIORS COMBINE STUDY AND ACTIVITIES IN '70

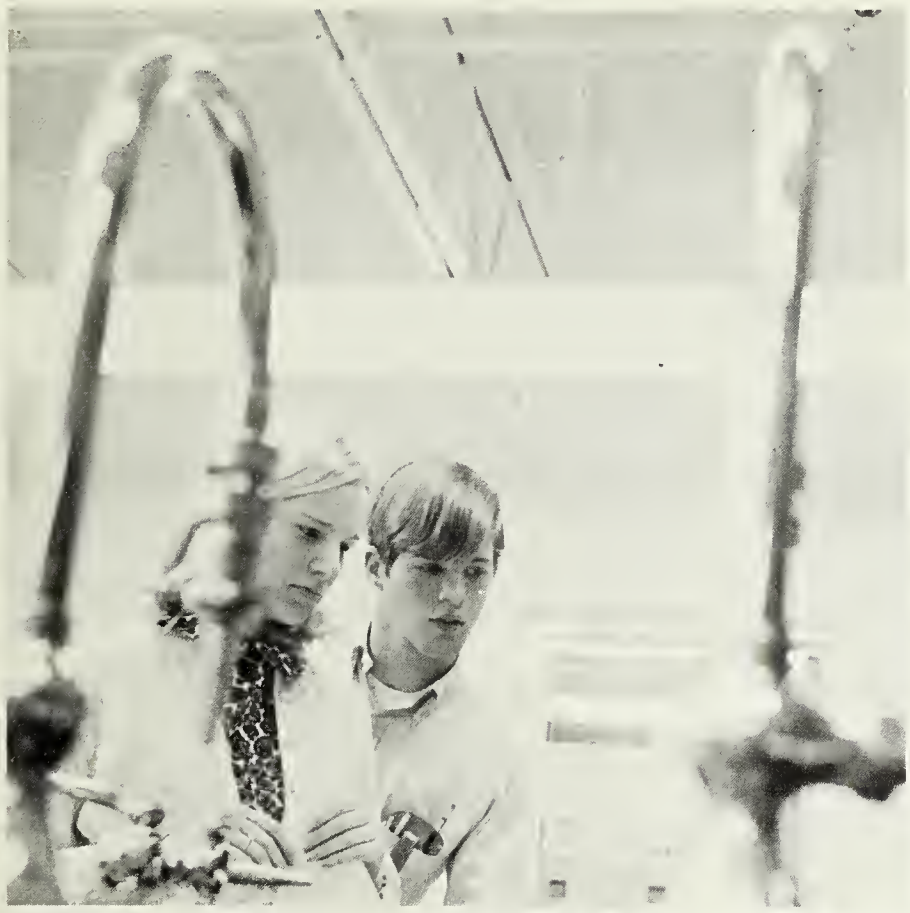

Prom Committee: **Front row:** Cathy Karp, Carol McBroom, Janet Gerber, Sherry Steele, Charlene Saunders, Debra Earndhardt. **Back row:** George Stokes, Terry Butt, Gary Elliot, Sharon Enscore, Ian Robertson, John Lindstrom, Linda Branch, Karen Hutchenson.

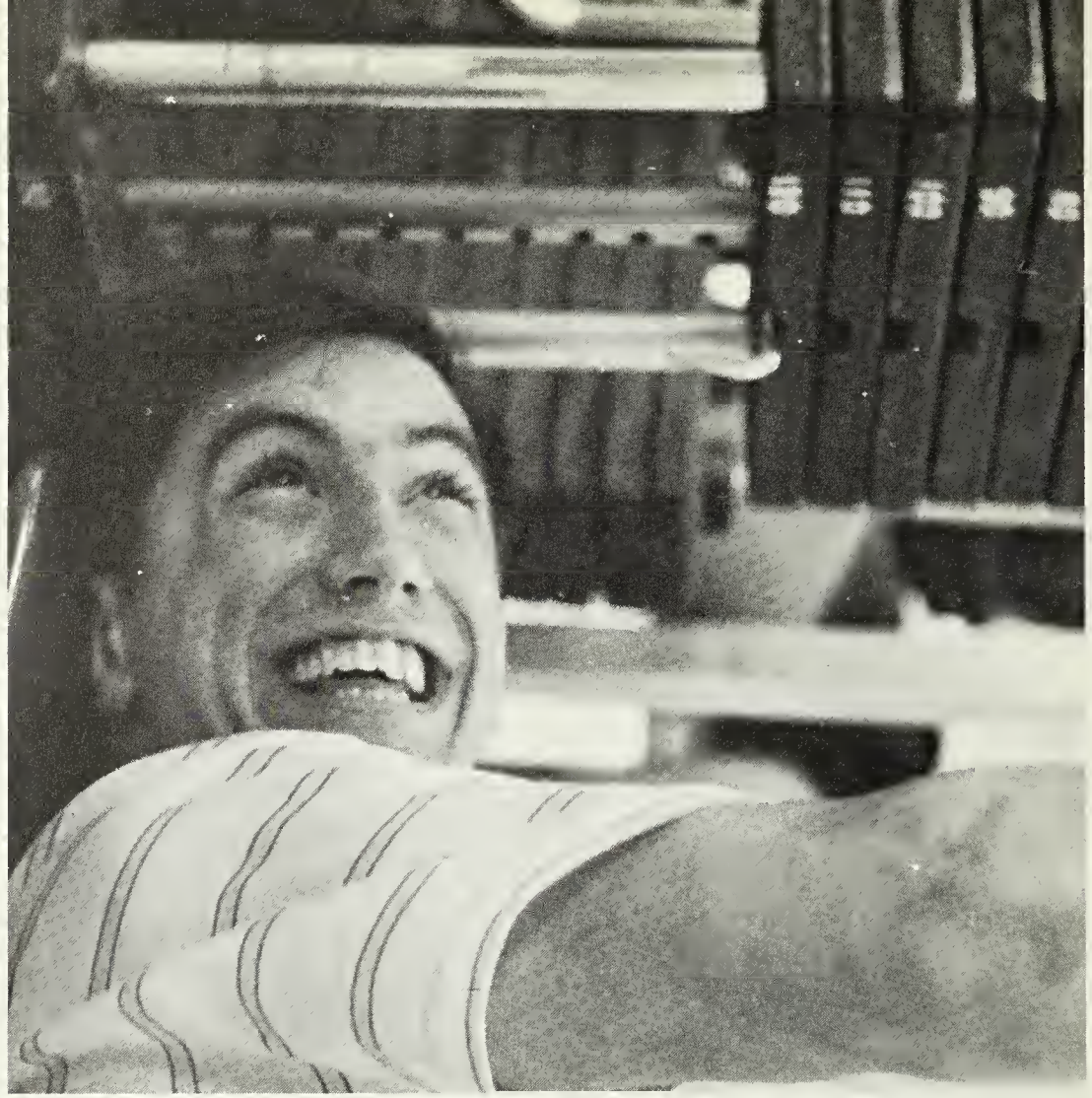

Bill Wright demonstrates his strength by bench-pressing 120 lbs.

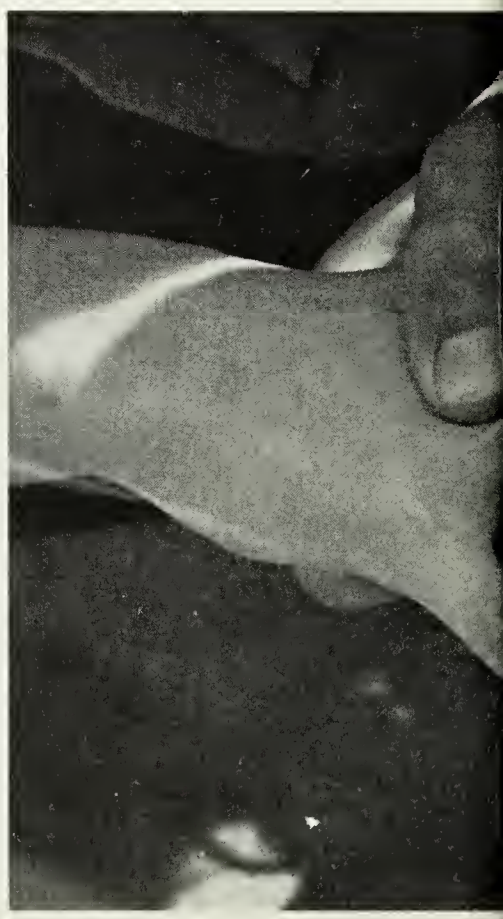

JUNIORS BEGIN COUNTING MONTHS UNTIL JUNE '71

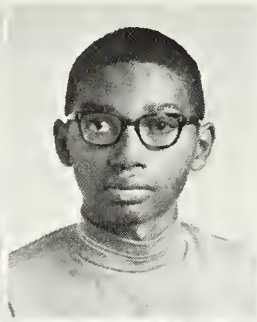
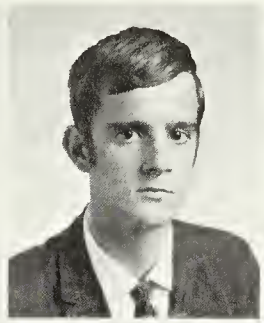

Barbara Aaron
James M. Albert
Regina A. Albertson
Samuel L. Alexander
Mark A. Allen
Pam S. Anderson

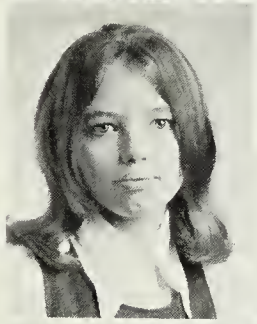

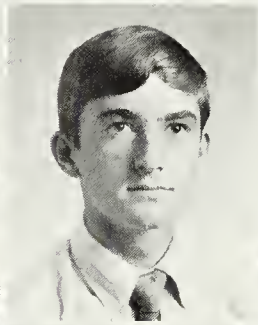
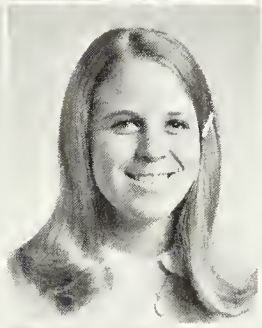

Paula S. Anderson
Billy B. Arms
Shirley J. Armstrong
Mike E. Arrington
Marilyn L. Arthur
Deborah G. Artis

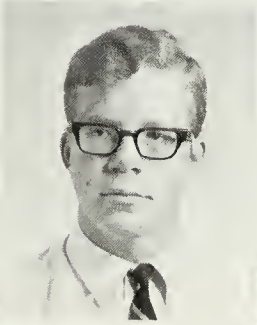
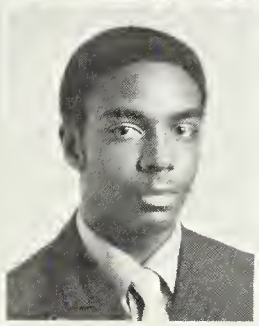
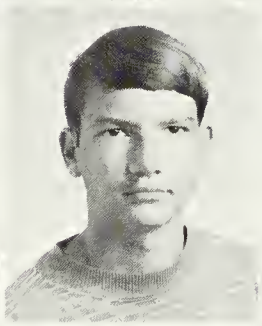

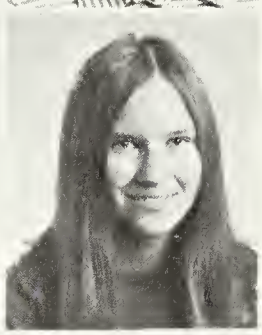

Eunice C. Artis
Dean A. Ashe
Michael T. Ashe
Mike G. Ashe
Marianne Attaway
Patty L. Austin

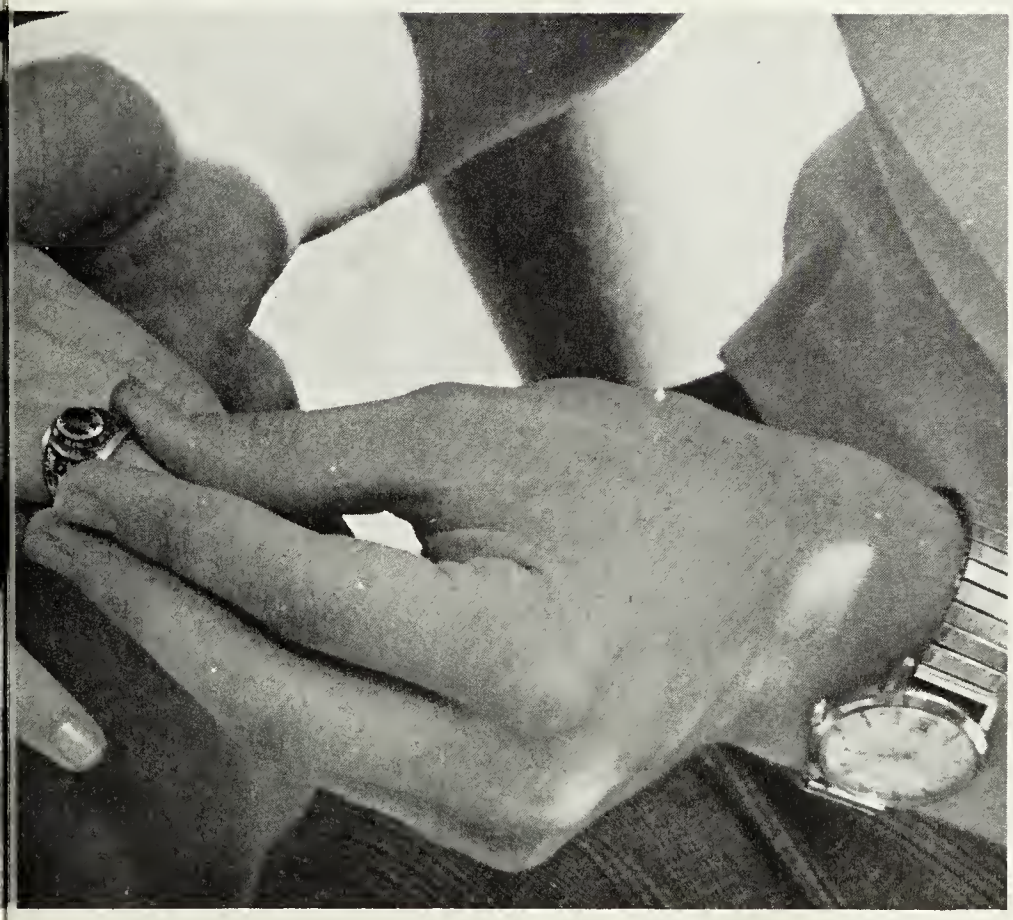

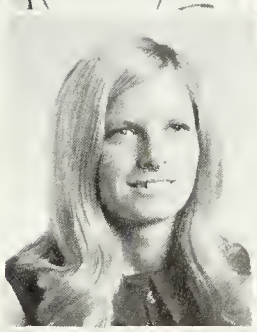
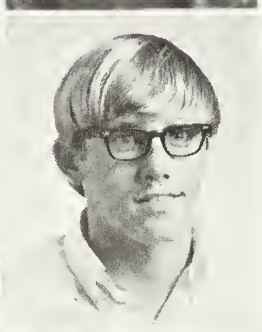

Beverly A. Badger
Mitchell K. Bailey

Eugene Baldwin
Martin S. Banks

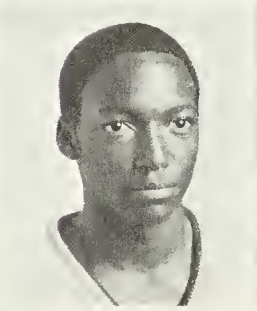

Phillip S. Banks
Ann P. Barham

JUNIORS LOOK

Cynthia Barkers
Johnny R. Barrett
Jerry D. Barrow

Donald R. Bauer
Larry A. Bean
Randy Becker

Clayton A. Belcher
Janet L. Belford
Billy Benson

Samuel A. Bent
Alvah M. Blake
Margaret E. Bonsor
David Boucher
Tassie M. Bourlotos
Tommy W. Boykin

Lorene E. Boyters
Christine Bradshaw
Linda S. Branch
Wendell Branch
Walter E. Bressette
Michael E. Brigham

Bruce J. Brooks
Kenneth D. Brooks
Sandra K. Brooks
Brenda Y. Brown
Cathy A. Brown
Kim Brown

FORWARD TO ACQUIRING SENIOR PRIVILEGES

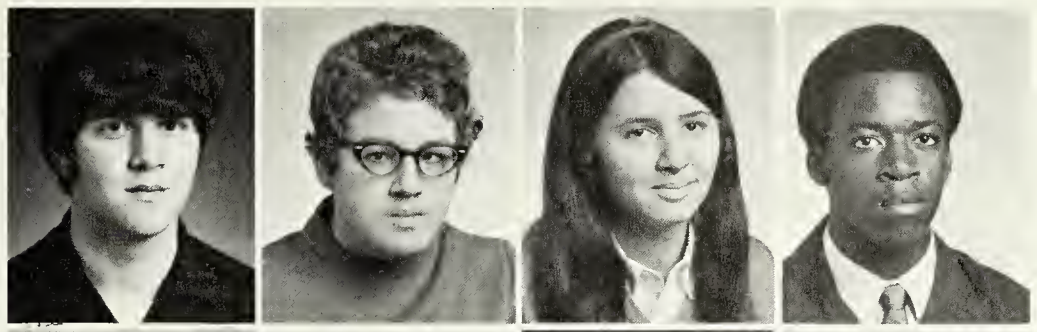

Frank Bryant
Deborah A. Buchanan
Dorothy L. Bull
Cornelius Burroughs

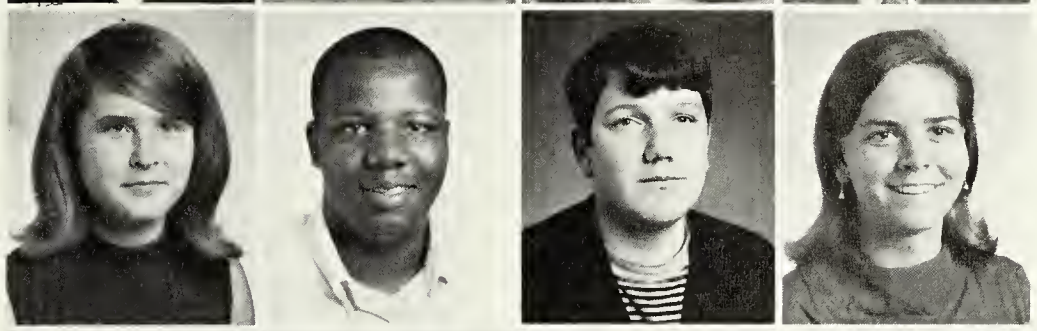

Sharon D. Burton
Edgar P. Burwell
Terry Butner
Terry L. Butt

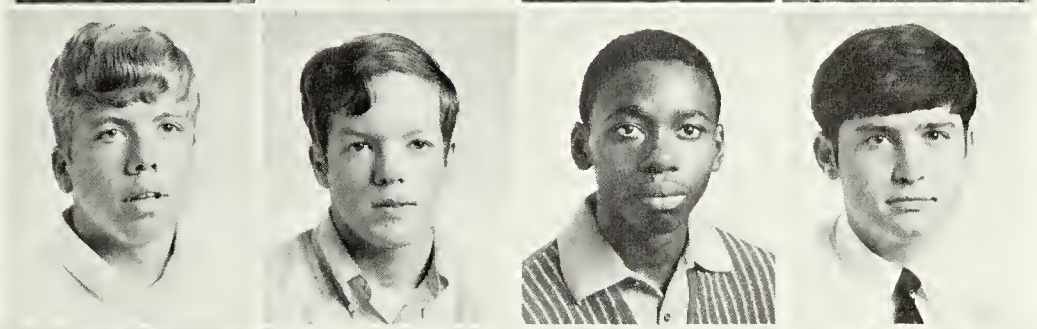

Alan Caisson
Donald Carothers
Aaron G. Carr
William G. Carroll

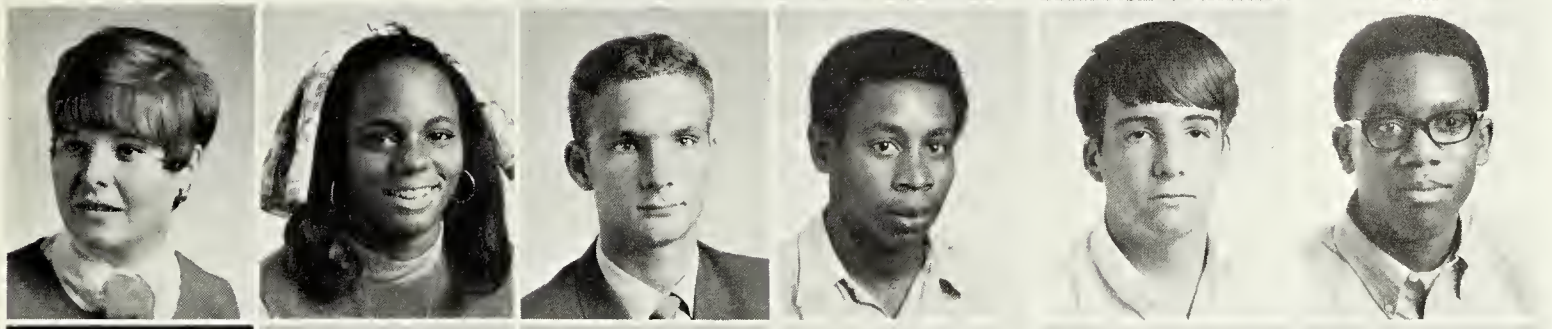

Debbie A. Carsia
Antoinette Cary
Jerry D. Castle
William Chandler
Richard C. Chaney
Eddie L. Charles

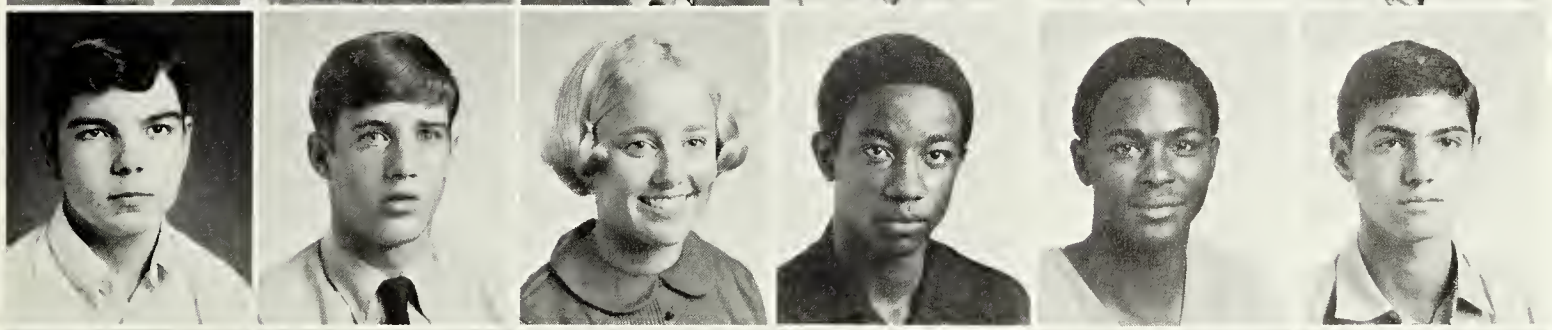

Richard N. Cherry
Donnie W. Childress
Mary T. Clark
Charles M. Clayton
Robert L. Clayton
Gregory R. Cohen

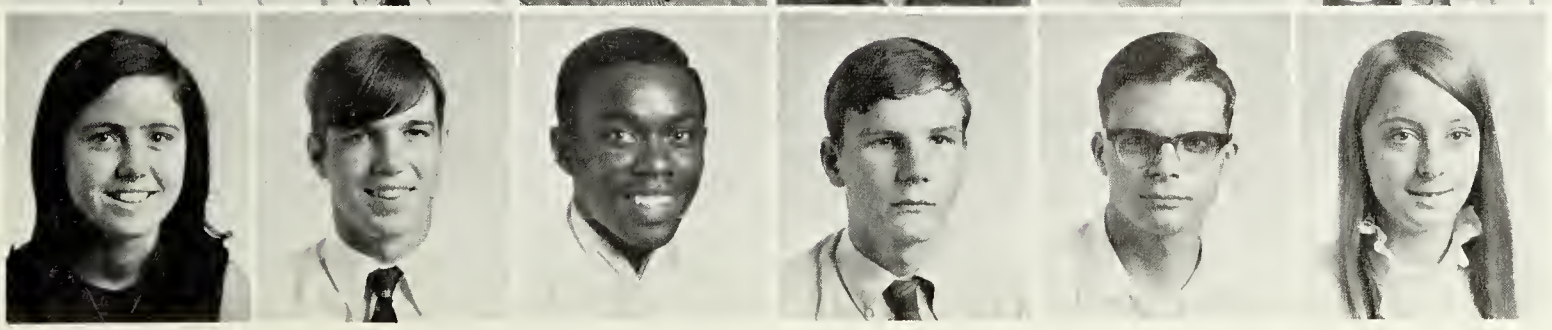

Sue E. Conlan
Steven A. Conrad
Herman Cooke
Ricky J. Copeland
Wayne G. Copeland
Marolyn A. Corbin

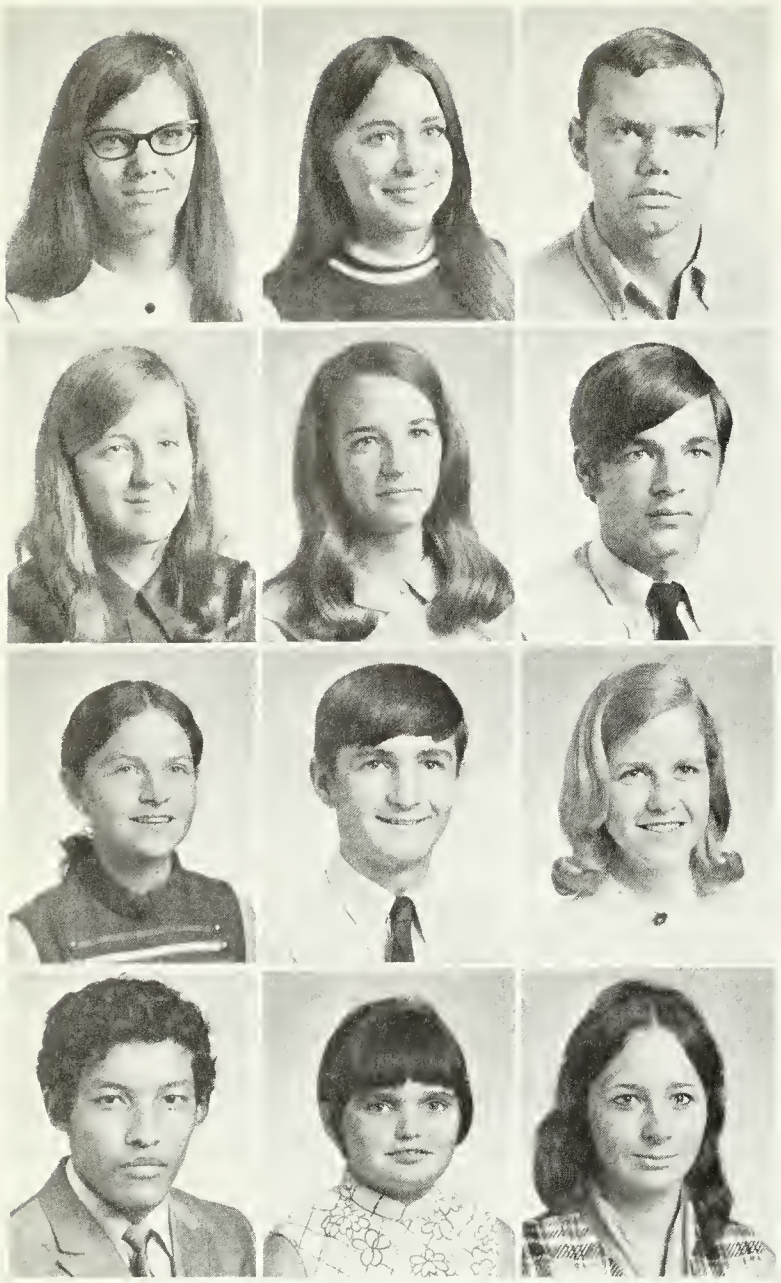

Judy D. Corbitt
Kathryn M. Crace
Bruce E. Crim

Kathy Cronau
Mary Jane Crumpler
David E. Curtis

Sandra F. Dale
Scott T. Dalzell
Cara J. Dammann

Leonard E. Darden
Charlene Dawes
Deborah J. Davis

JUNIORS' $PIRIT SUPPORTS TEAMS

Gregory W. Davis
Marguerite Davis
Thomas C. Davis
Rebecca K. Dean
Kathy L. Deavult
Pamela D. Deloatch

Clara A. Dene
Charlene C. Dethlefs
Randolph A. Dillard
Charles E. Dobson
Joe Donnell
Dale A. Dorneman

David Drake
Dani J. Drischler
Teresa A. Duckett
Steven L. Dunn
Debra Earnhardt
Joanna L. Easler

Rufus B. Easter
Delores F. Franklin
Jarvis M. Edwards
Debbie K. Elliott
G. Steve Elliott
James O. Elliott

Joseph L. Ellis
Sharen D. Enscore
William R. Evans
Carol L. Everette
Gordan Everette
Jessica D. Falls

William C. Feick
Daniel D. Felder
Frederica A. Ferrell

Rebecca S. Ferrell
Claudia J. Firestone
Stephen F. Forbes

Katrina M. Fortner
Jeanette Fowler
Betty L. Fox

JUNIORS CONGREGATE EVERYWHERE TO MEET

Delores A. Franklin
Terry D. Frederick

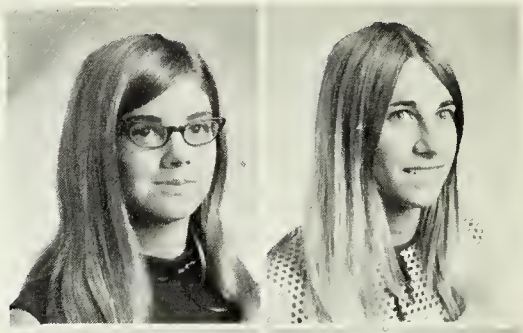

Larry E. Freeman
Mark F. Freeze

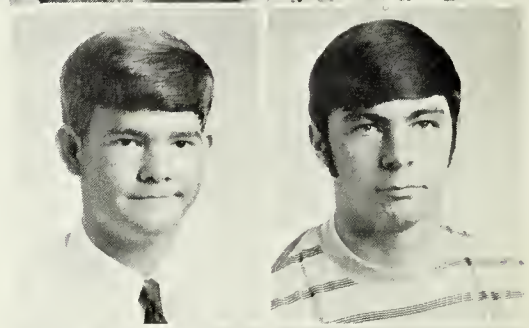

Richard K. Friesz
David F. Fromal

Dale W. Fullwood
D. Leigh Gale

Stephen M. Garber
Rhonda D. Gatling
Ruby C. George
Janet Gerber
Martha Gibson
Brenda Gingles

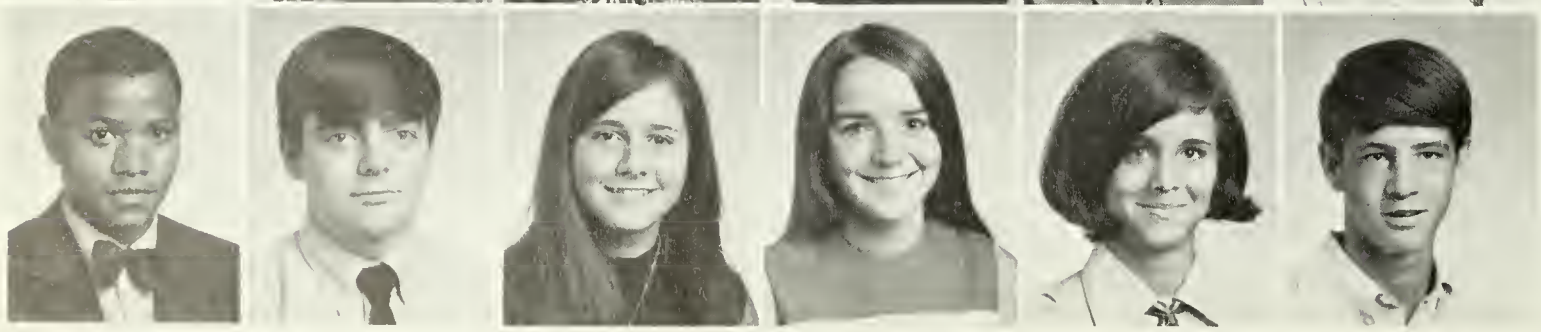

Claude Gist
Steve Gleeton
Barbara Goldsmith
Alma Goodwin
Barbara Grady
Buck Granger

FRIENDS AND TO TALK ABOUT DAYS EVENTS

Grace E. Grant
Micheal Gratton
Charlene Green
Becky Grier
Debra Gross
Mark R. Guillotte

Barbara Guptom
Theresa Guthrey
Alan Hall
Brenda Hall
Carol Hall
Cindy Hall

Larry Hall
Cheryl A. Harris
Gloria J. Harris

Robert K. Harris
Patricia L. Hart
Kathy A. Hartzheim

David Haskett
Cheryl D. Hastings
Constance D. Hawthorne

Geraldine J. Hayes
Phyllis J. Hays
Sandra J. Hearl

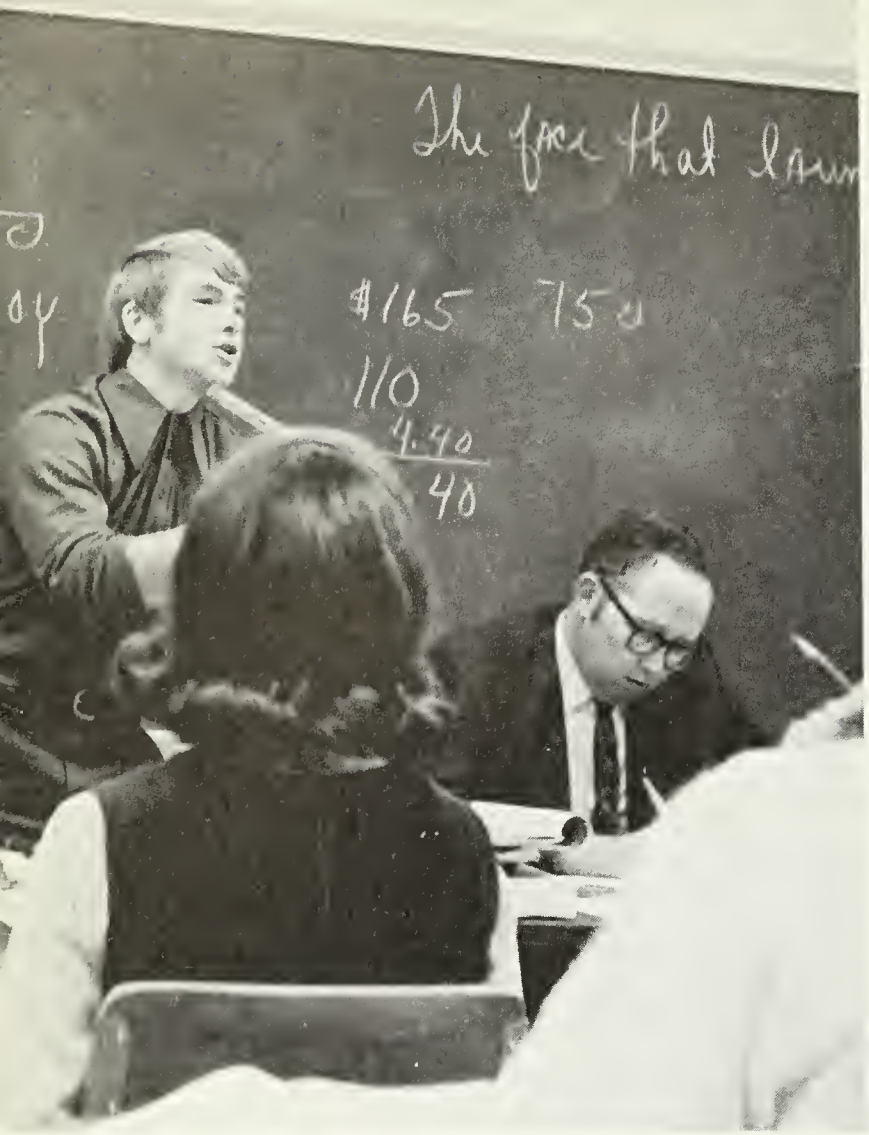

JUNIORS PRESENT FIRST PROM

Marrin L. Herbert
Rebecca A. Hicks
Phillip W. Higson

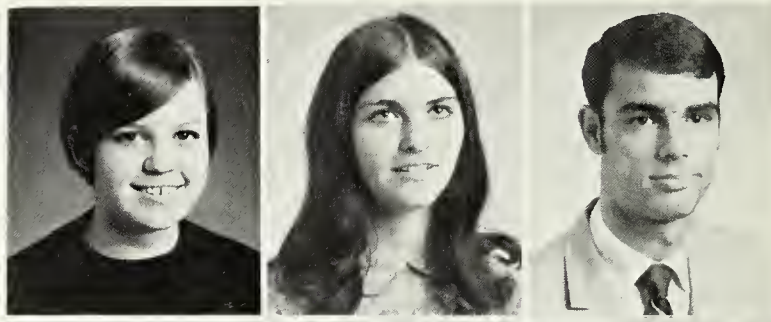

Doug R. Hockaday
Ray R. Hockaday
Larry Hodges

Pat A. Holland
James W. Holloman
Annie L. Holmes

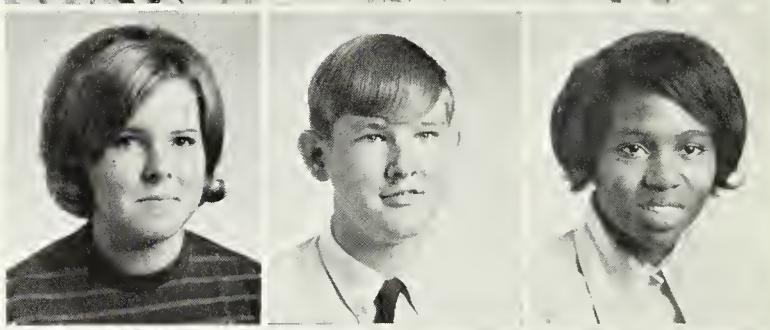

Mary Ellen Hond
Doris A. Honeycutt
Gregory T. Hooks
Gayle D. Hopson
Robin B. Hope
Lucius R. Horne

Sylvia G. Horrell
Cynthia L. Hudgins
James K. Hudson
Karen R. Hutchesson
Leslie A. Huth
Peggy J. Huth

Eugene Hunter
Robert D. Hunter
George S. Hux
Altheris N. Jackson
Barry E. Jackson
Robert F. Jackson

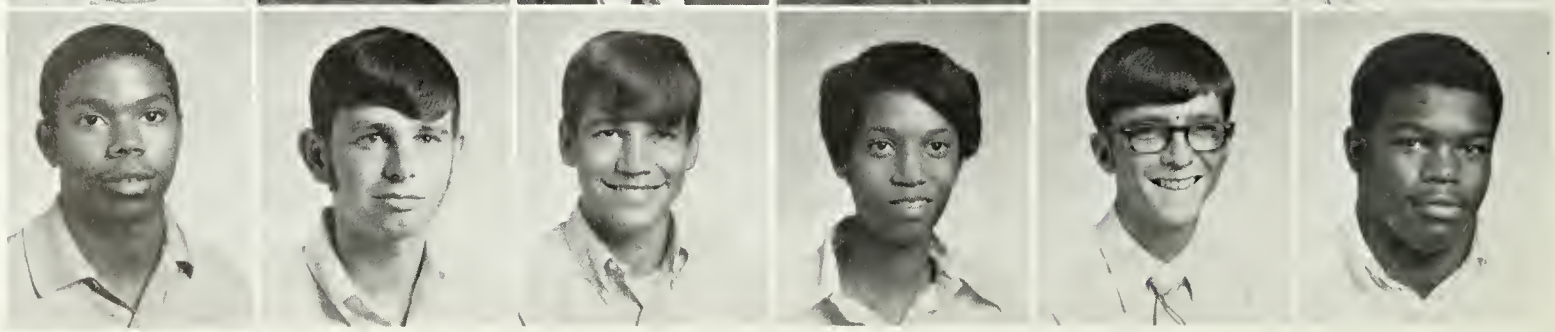

William D. James
Nelia R. Johnson
Rodney B. Johnson
William L. Johnson
Wilma Johnson
Linda M. Jones

Cornell L. Jordan
James D. Joyner
Jeffrey S. Kane
Mark Karika
J. Catherine Karp
Vicky L. Keaton

Linda S. Keeter
Patricia A. Keller
John C. Kelly
Gregory A. Kelso
Angela M. Kennard
Brenda Kern

Linda K. Ketterman
Delores K. Kidd
Denise F. Kidd

Monica Kilburger
Kenny Kilbrew
Clyde King

Linda King
Mike King
Chris Kipper

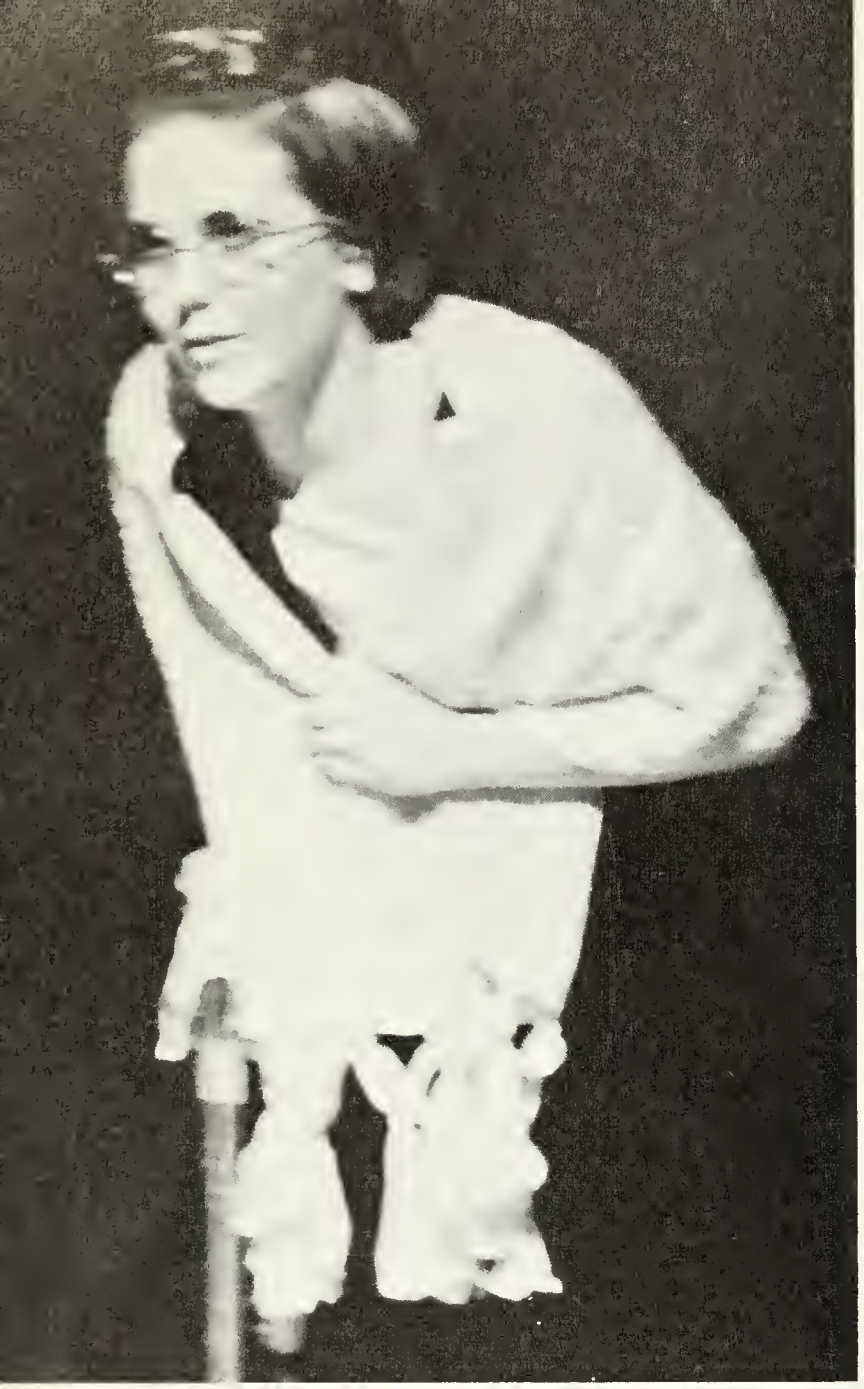

CLASS OF '71 AWAITS RINGS

Brenda Kissam
Randolph Kiser
Gary B. Knick

Jean Knickerbocker
Terry Kope
Amy Krone

Phillip Lamm
Jack Lawrence
Benjamin B. Lee

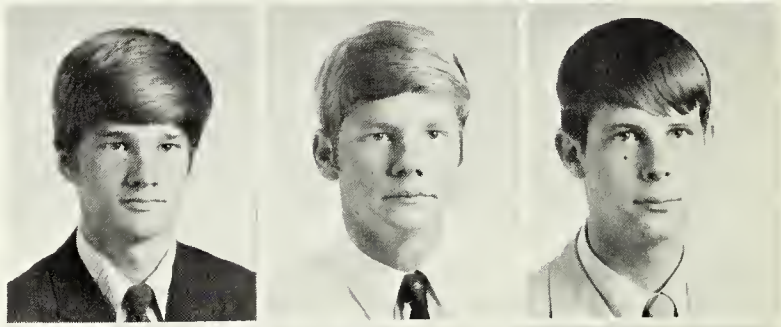

Frank Lee
Terry Lewis
John Lindstrom

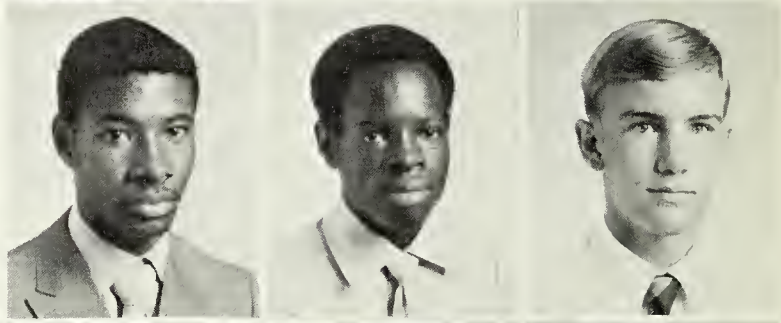

Debbi Livingston
Gregg G. Livingston
James I. Long
Diane L. Lovett
Janice R. Lowry
Patricia M. Lupton

Shirley R. Luten
Debbie L. McAffee
Robert J. McDivett
Milton L. McDonald
Roger R. McKendree
Allie A. McNider

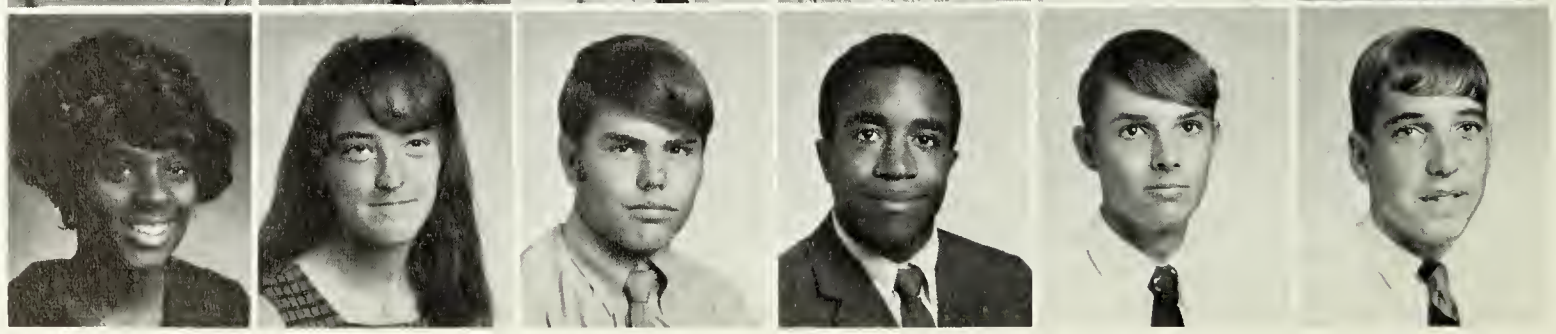

Frank A. McPherson
Douglas W. Maness

Billie F. Manning
Brenda J. Marshall

Louis Mason
John A. Mayle

Mykky Miclat
Jean A. Miller
Robert C. Miller
Debbie L. Mills
Emanuel T. Mines
John J. Mitchell

Bill B. Montgomery
Janet R. Moore
Jonathan W. Morgan
Kathy K. Morris
Linda Morris
Perry E. Morris

Robin E. Morris
Jeanne Motley
Karen Murphy
Deborah Neal
Susan Neil
David Nicholas

STUDENT TEACHERS FROM HAMPTON INSTITUTE

Kermitt Nicks
Anne Norris
Michael A. Norris
Catherine Norwood
Robin Nourse
Arnold Outlaw

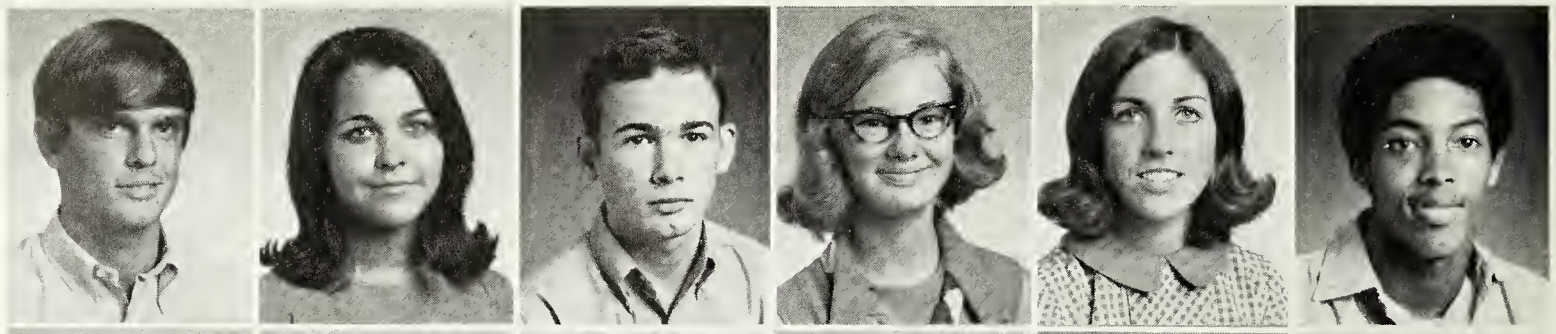

Thomas Owens
Agnes Pagan
Shirley Panes
Michael R. Panz
Christol J. Parcelles
Patricia Parker

Debra Parrish
Michael Pennington
Lois Perry
Win A. Petrone
Charles W. Phillips
Patricia Phillips

Donald Pierce
Karen Pierce
Jeani Pierce

Tony L. Pitt
Sally L. Pool
Cynthia A. Powell

Larry C. Pressey
Penrose Pressey
Sandra Price

ENJOY PRACTICING ON BETHEL STUDENTS

Daniel W. Pritchard
Jeff Proctor
Louie A. Pucci
Patti A. Puckett
Pam L. Quinn
Larry E. Rautenberg

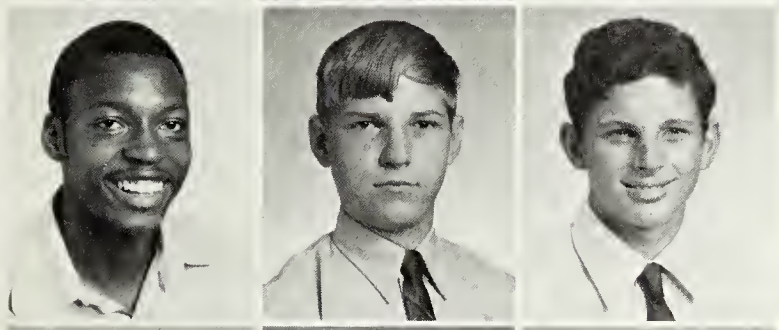

Milton Reaves
Jerry J. Redder
Gary L. Reece

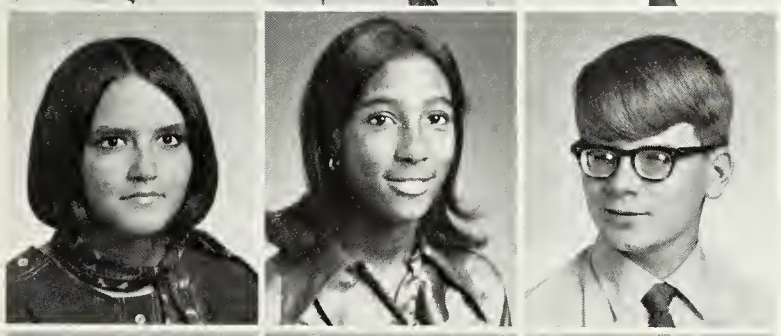

Donella C. Reeps
Bettie E. Reeves
Sonny B. Respess

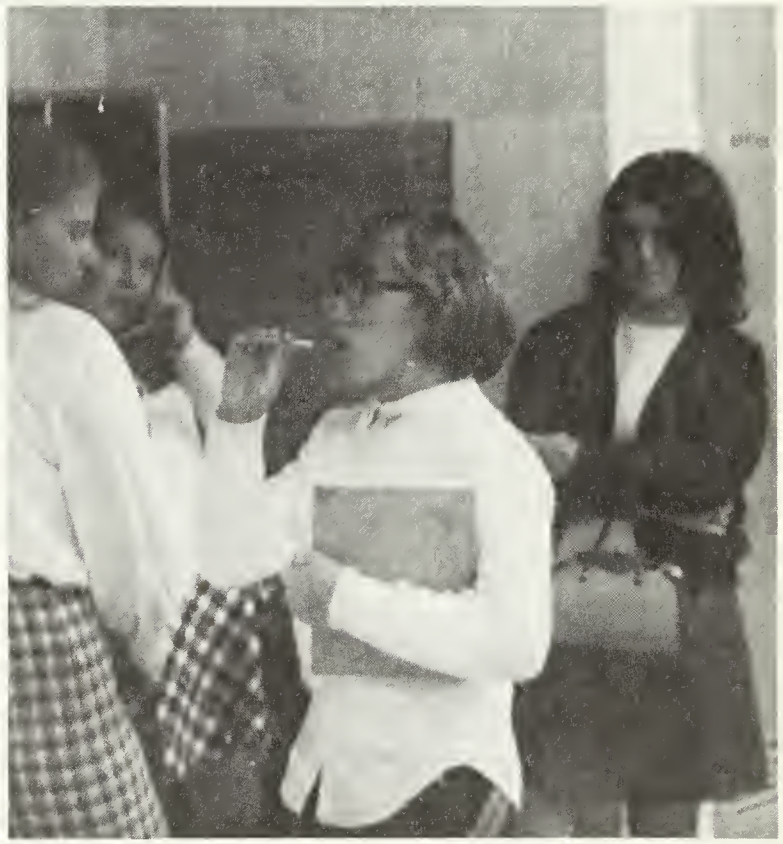

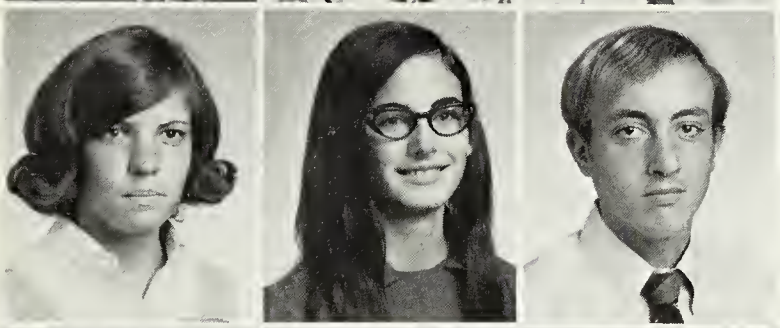

Sharon M. Rhodes
Amy L. Rhyne
Elwood Rice

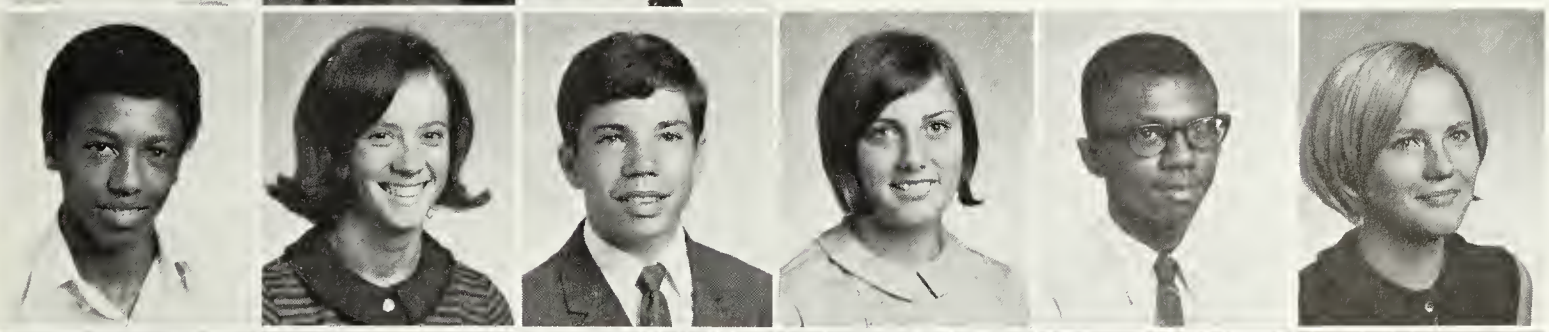

Ronnie Richards
Brenda G. Richardson
Mike Richardson
Sandra F. Rickman
Titus Ricks
Catherine S. Riefler

Bobette M. Rife
Pat Riley
Marsha G. Robbins
Ralph Roberts
Mickey Robinson
Ian T. Robertson

Hope C. Ross
Rosemary Ross
Michael G. Roth
Denise C. Rothwell
Dennis Rountree
Robin A. Rowe

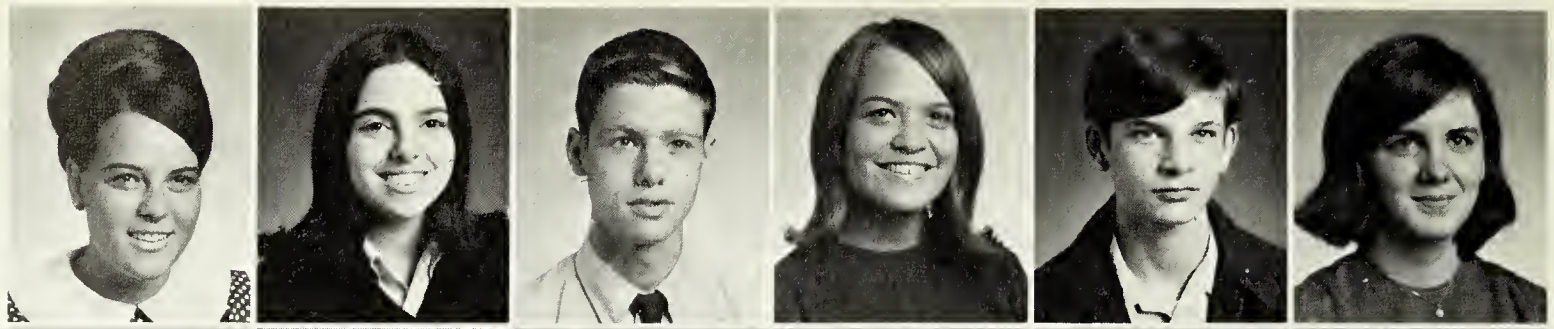

Kurt L. Runge
Rhonda Rush
Sherry A. Sager
Steve D. Samuel
Craig S. Saucier
Charlene A. Saunders

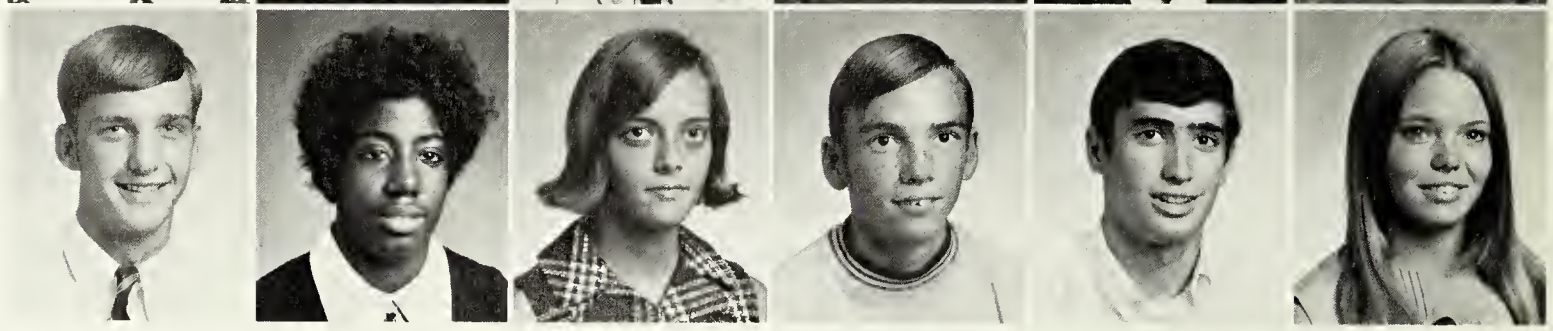

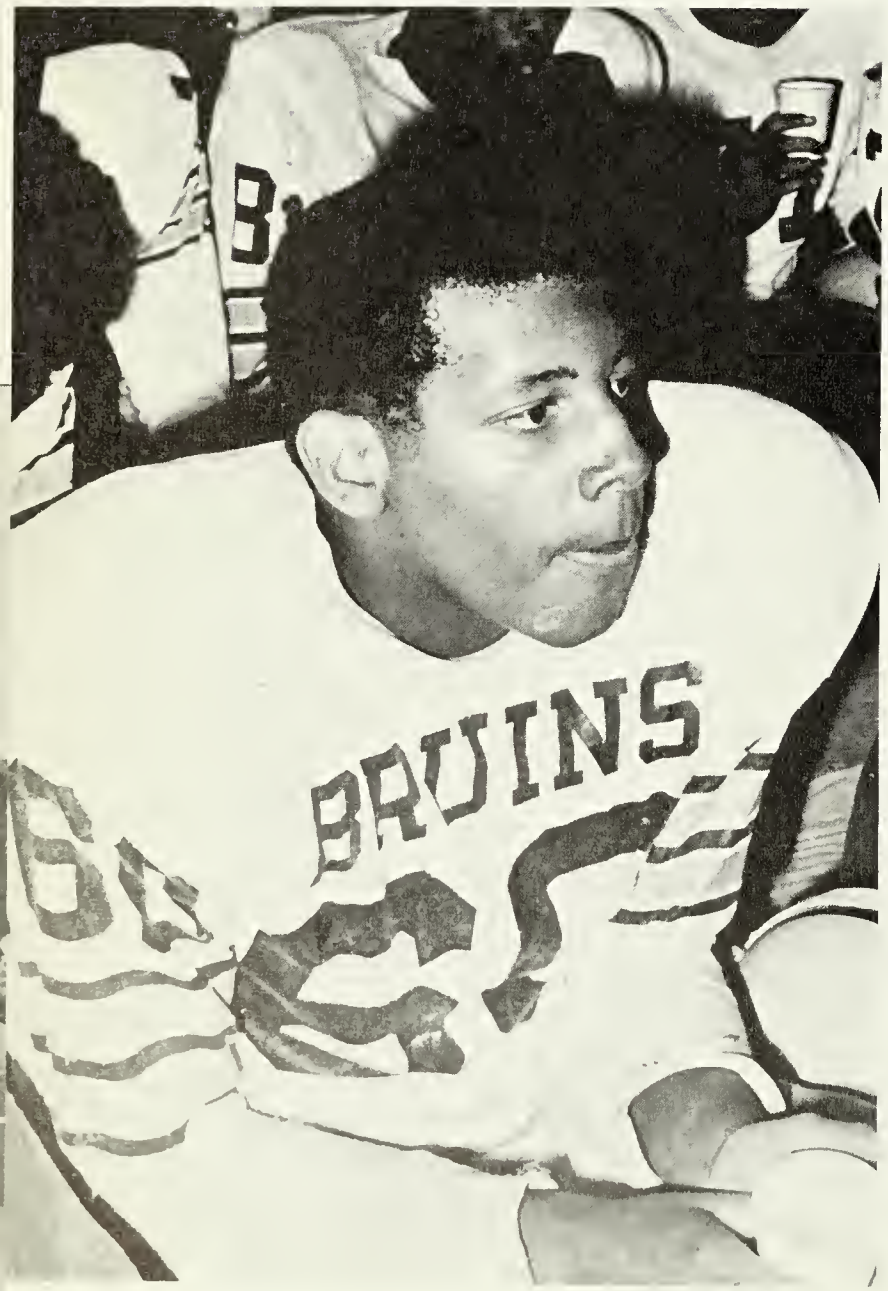

Edker L. Saunders Jr.
Essex J. Scales
Kathee J. Schatz

Donald G. Schenck
William B. Schiele
Don T. Schreck

Carolyn A. Sealey
Gail P. Sealey
Victoria R. Searls

Holmon Seda
Ilona Shaver
Brenda S. Shelton

'71 TAKES CHEMISTRY

Andrea T. Shepard
Randall Short

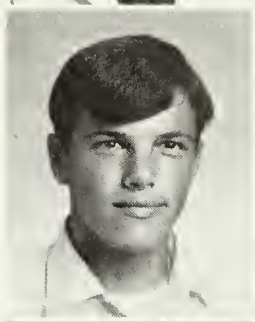
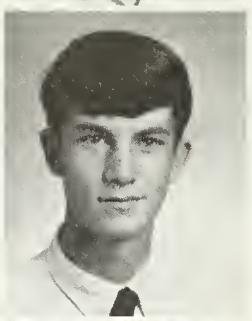

Jan C. Shuman
Rickey P. Shutt

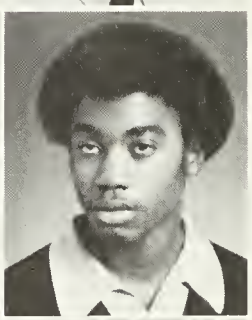

Polly A. Siefering
Benjamin F. Simmons

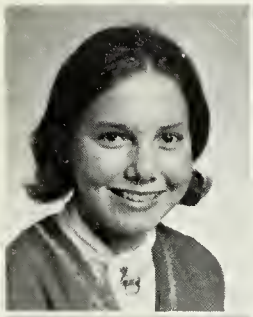

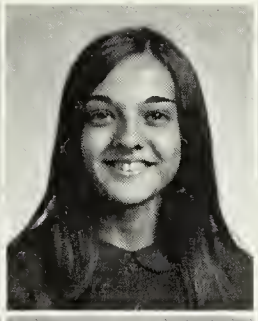
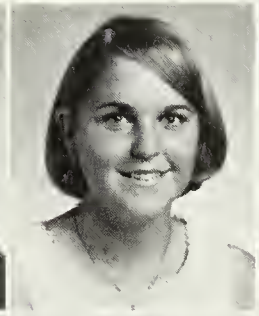

Jean A. Simmons
Wanda E. Simmons
Charlotte Simpkins
Suzanne M. Skiscim
Bonnie S. Smith
David G. Smith

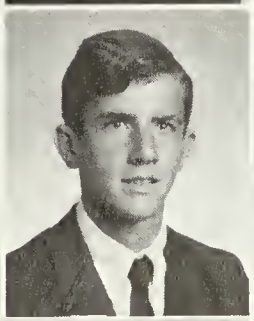
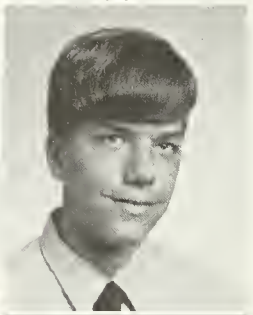

Michael R. Smith
Pamela P. Smith
Theresa Smith
Ulysess Smith
Michael Sneed
John M. Sobieski

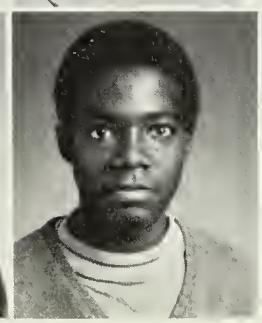
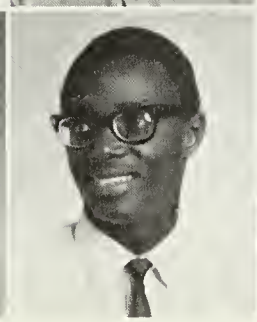

Douglas E. Sommer
Jeanette Spangler
Charles Speller
Cyranose D. Spicer
Theresa L. Spindle
Constance A. Spring

Richard E. Spring
Alfred F. Starr
Larry Steede
Sherry L. Steele
Vickie A. Steppes
Patrick H. Stockman

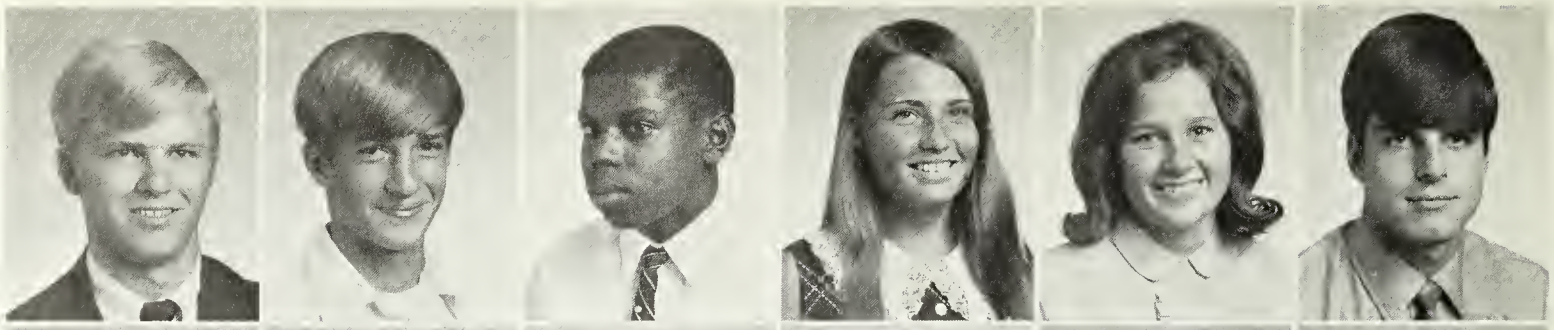

George N. Stokes
John R. Stortz
Deborah K. Strader
Perry M. Strader
Patricia A. Strawser
Michael C. Suber

JUNIORS SUPPORT TOYS FOR TOTS CAMPAIGN

Heber E. Sullivan
Billie S. Sykes

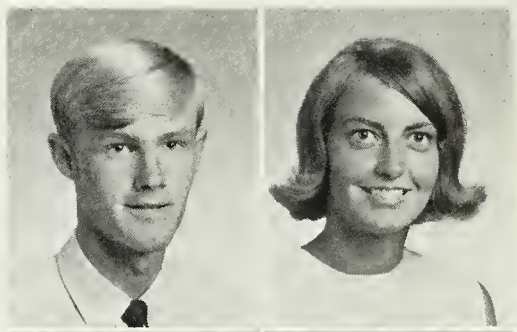

James B. Sykes
Sandra G. Tanner

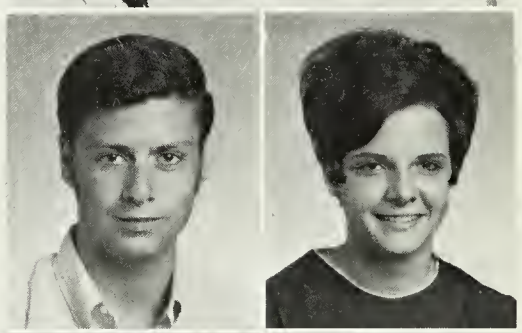

Marty R. Tant
Vernoy Tate

Sandy Hearl as Lydia Puckett explains that "behind every soldier is a woman." She is a character from Edgar Lee Masters' **Spoon River Anthology.**

Brett D. Taylor
Elizabeth A. Taylor
Julie A. Taylor

Marvin G. Taylor
Michael Taylor
Harriet L. Temple

Lana S. Tester
Charlie R. Tharpe
George Thomas

Michelle R. Thompson
Regina Threatt
Priscilla F. Thrower

Delton L. Tillman
Tony D. Toomer
Eddie Townsend
Gary Turner
John D. Truman
Guy L. Trusty

Linda C. Tucker
Mark H. Turner
Michael D. Vaccorelli
Roland J. Vaillancourt
Robert B. Verlander
Rosemary M. Viars

JUNIORS INVOLVED IN IMAGINATIVE PROJECTS

Mike Waddle
Mike J. Wallis
Gail L. Walton
Letha M. Ward
Richard Ward
Kenneth Ware

Wanda Ware
Aaron M. Washington
Micheal Watford
Bruce J. Watson
Roger Watson
Jean West

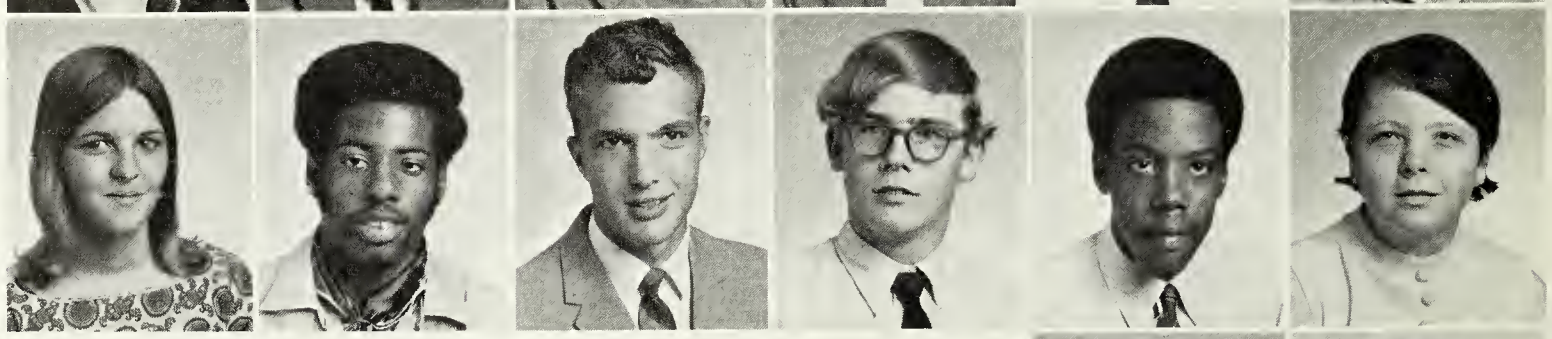

Michael A. Whitaker
Irving P. White

Michael W. White
Jimmy A. Whitehead

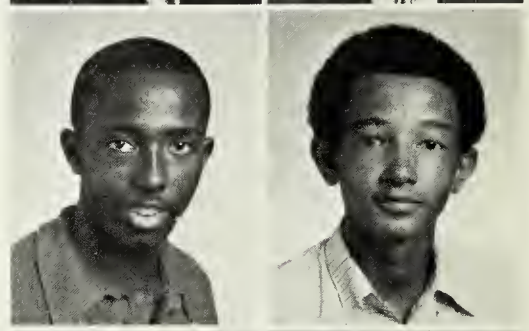

Cynthia J. Whitley
James F. Whitely

Aaron Wiggins
Debra Wilburn

Michael D. Willard
Carolyn S. Willett
Brenda L. Williams

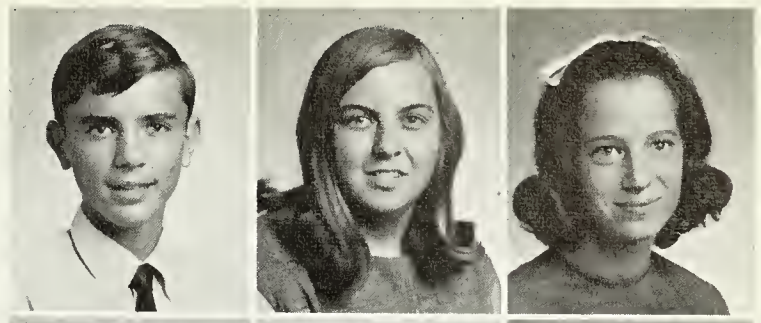

Carrie Williams
Perry Williams
Susan D. Williams

Sylvia J. Williams
Wayne C. Williams
Donna S. Wilson

Theodore Wilson
Rose L. Winograd
Sharon A. Winstead
Kenneth Wollenson
Anthony Wood
Cindy Wood

Louis R. Wood
Steve Woodard
Randy C. Woolard
Joan L. Wright
Sharon Wright
William R. Wright

John D. Wyatt
Karen L. Wyatt
Henry Yarborough
Orion K. Yeast
Karen D. York
Howard Zimmerman

BETHEL'S FIRST GRADUATING CLASS REVIEWS

Academic Top 10: Bristow, Kolb, Howlett, Geist, Landrum, Hett, Wyatt, Leary, Guilford, Hubbard.

PAST TWO YEARS DURING COMMENCEMENT

EXECUTIVE BOARD

Senior Class Officers and Sponsors: H. Davis, T. Mangrum, B. Landrum, J. Taylor, Mrs. Garrison, Mr. Hogan.

TOP RANKING STUDENTS

National Merit Finalists: Kris Hubbard, David Burkhard.

ARE RECOGNIZED

Graduation caps and gowns arrive at last.

N.M.S.Q.T. Commended Scholars: Eva Jo Hett, Charlotte Bristow, Millie Kolb.

Patricia Adlesperger
Patricia
Sue Anne Ahlborn
Sue
John Anthony Aleandro
John
Leonard Arrant Alexander
Leonard

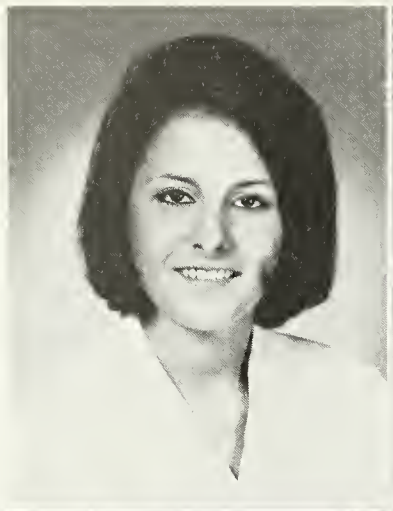

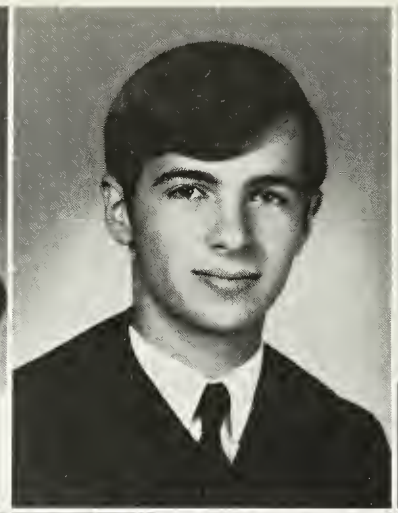
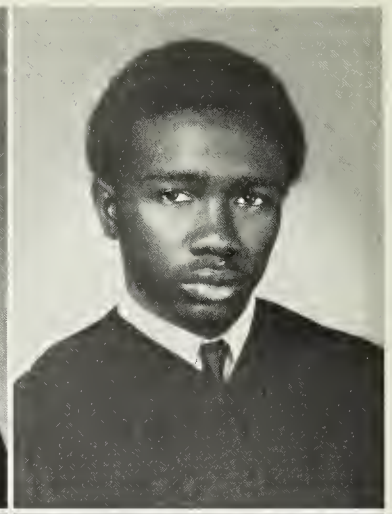

Gary Anderson
Gary
Richard Alan Anderson
Richard
George Robert Appleholm
George
Dennis Ray Arney
Dennis

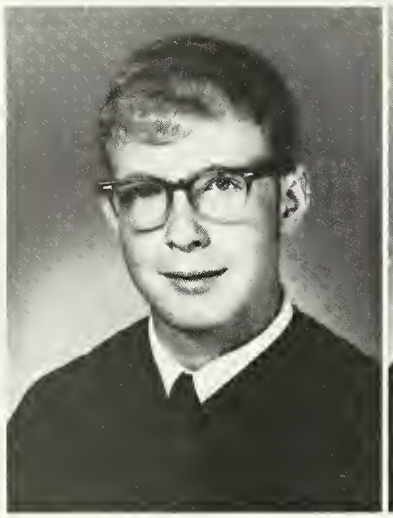
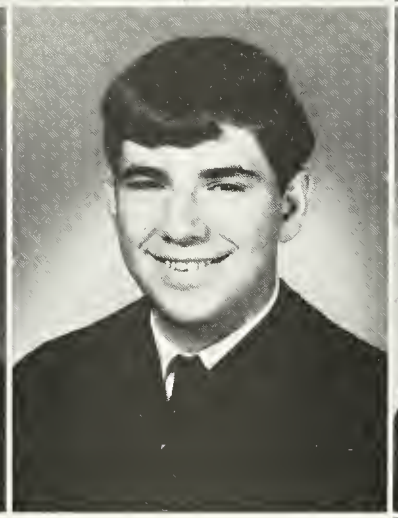
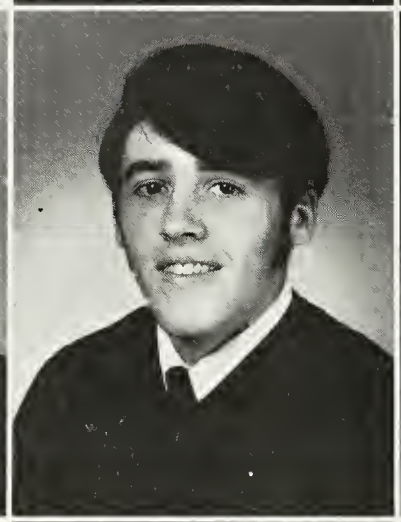
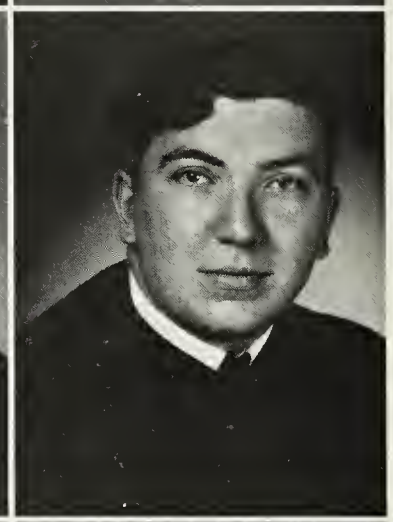

Barbara Dale Askew
Barb
Gilbert Newsome Askew, Jr.
Gilbert

Sharon Susanne Baker
Sharon
Janet Elizabeth Baldwin
Janet

SENIORS SET EXAMPLE IN BRUIN PRIDE

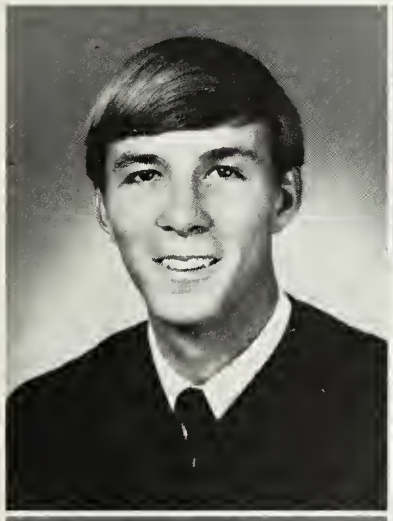

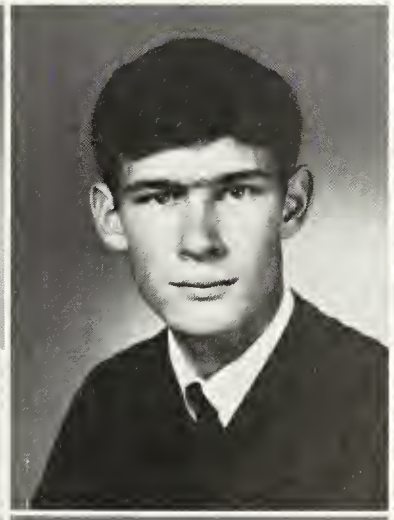
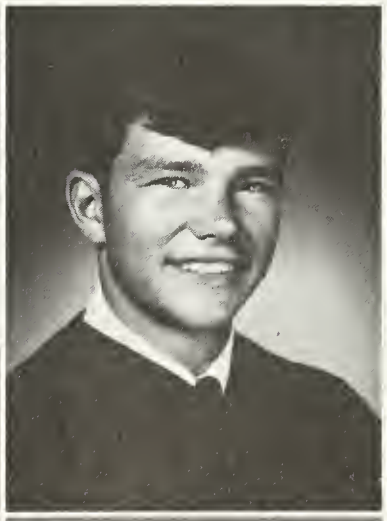

David Alan Barbour
David
Marsha Ellen Barbro
Marsha
Marvin Daryle Barfield
Daryle
Larry David Barker
Larry

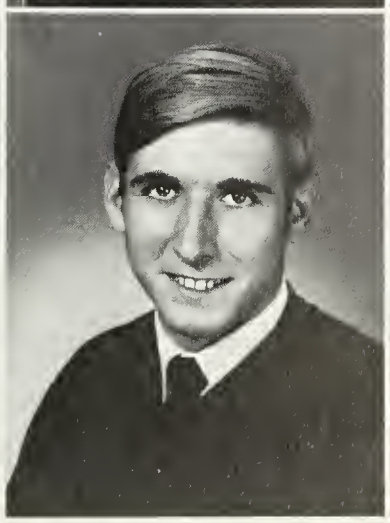
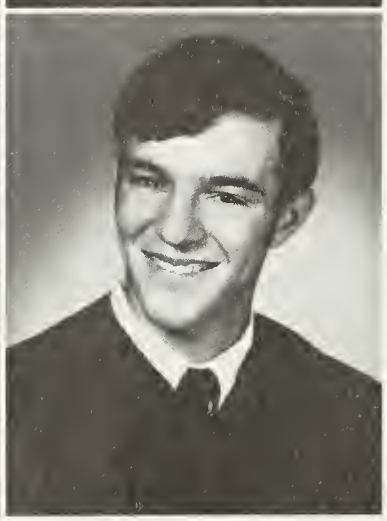

Donna Marie Barrett
Donna
Selena Barrett
Selena
Kenneth Edward Bartnett
Kenny
Warren David Barwick
David

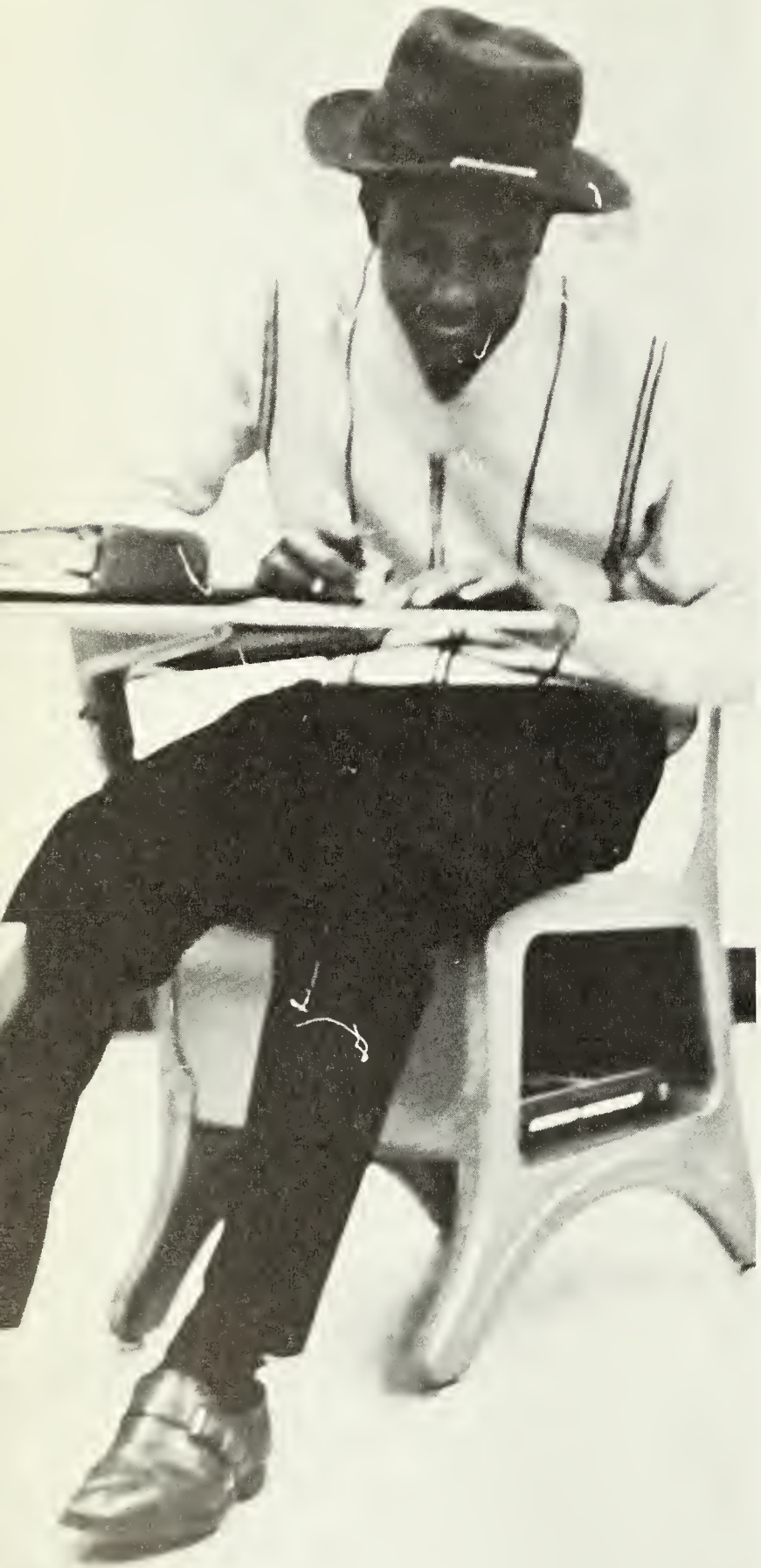

David L. Bayless
David
June Anne Becker
June

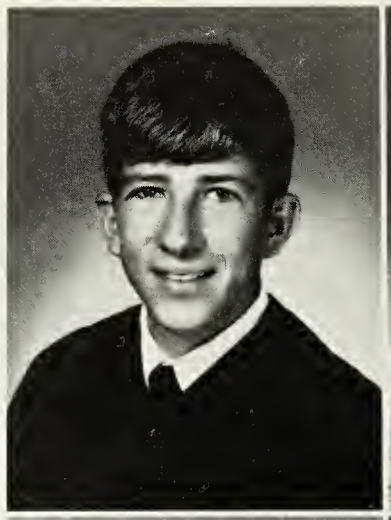

Roy Blain Belford
Roy
Stephen Wesley Bell
Steve

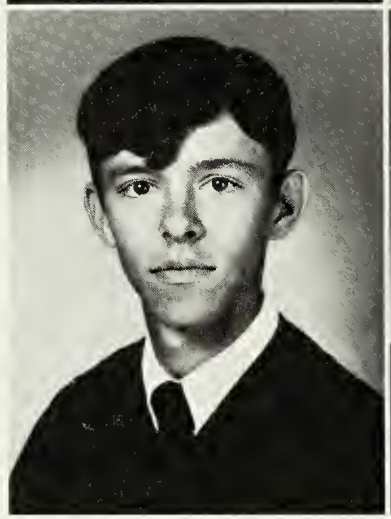

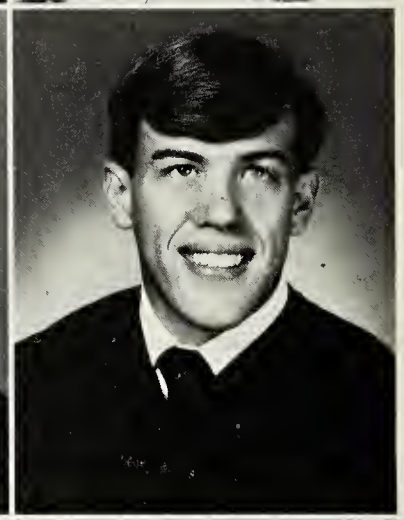

Margo Elaine Billups
Margo
Peggy Joyce Bishop
Peggy

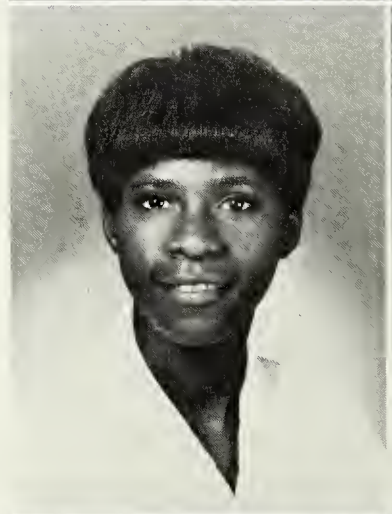

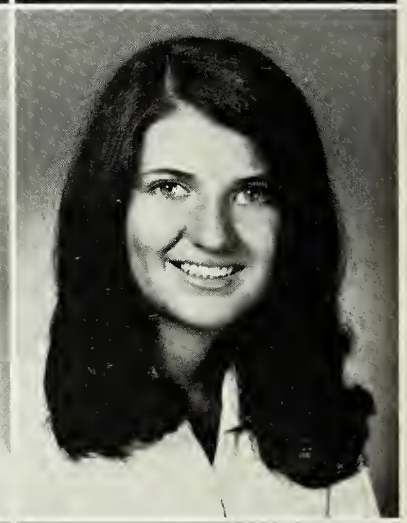

Howard Vanebelt Booker, Jr.
Junior
Richard Carl Bowen
Rickey

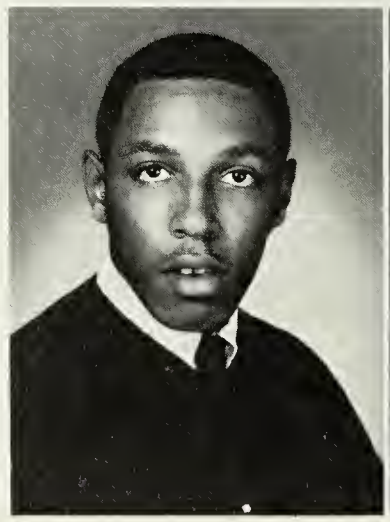

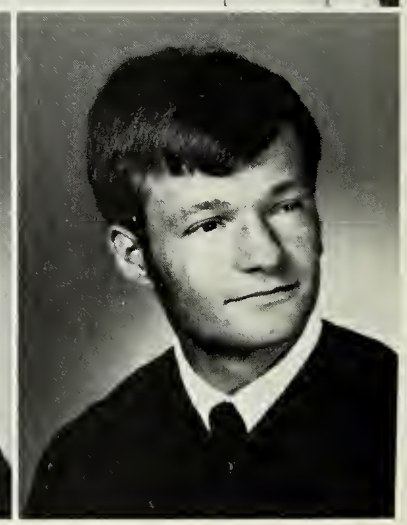

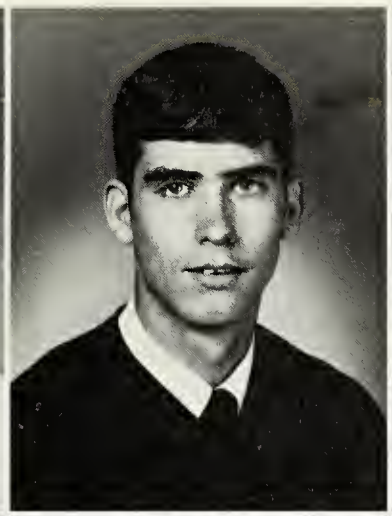
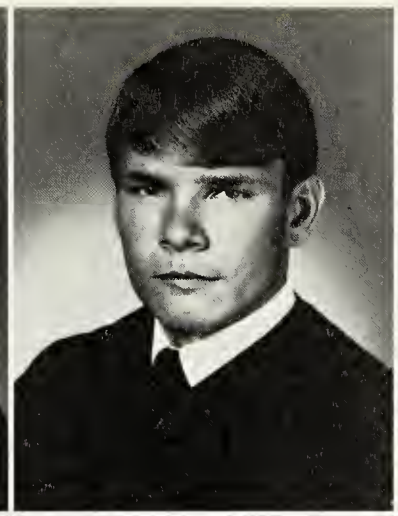

Donna Sue Bowyer
Donna
Wade Furman Briggs, Jr.
Wade
Richard Wilson Bright
Ricky
Charlotte Eleanor Bristow
Charlotte

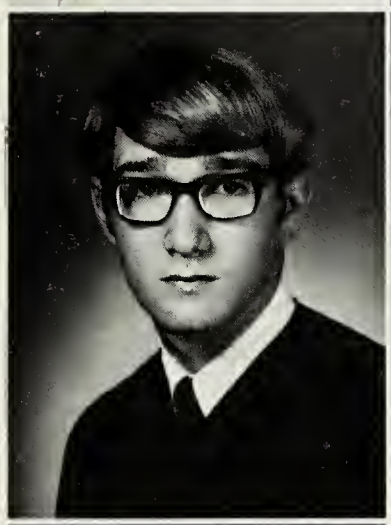

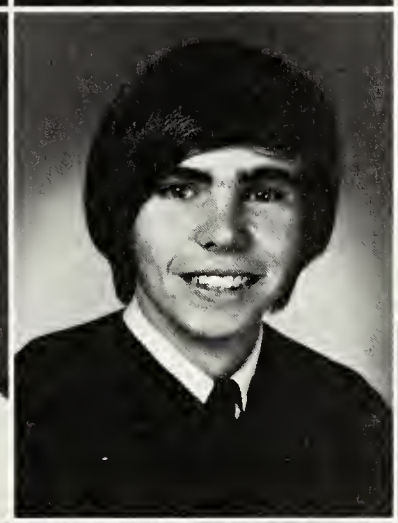
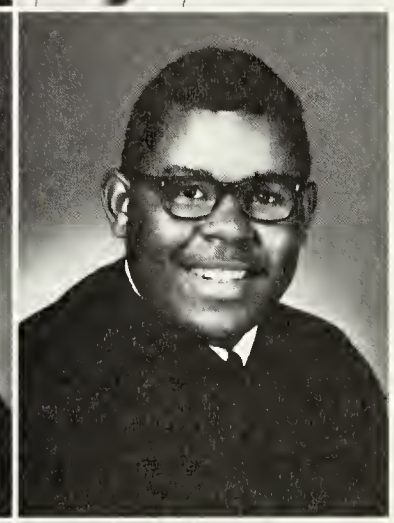

Gary Brooks
Gary
Judith Ann Brooks
Judy
Richard Louis Brown
Richard
Walter Bryant, Jr.
Walter

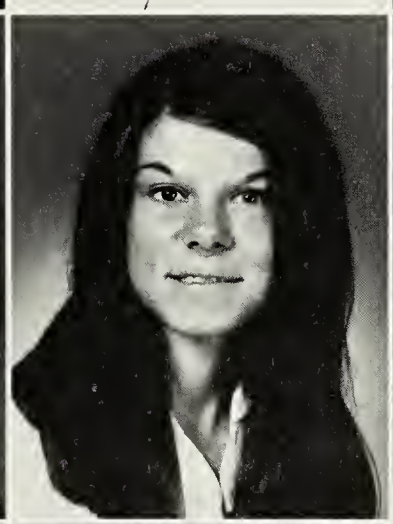

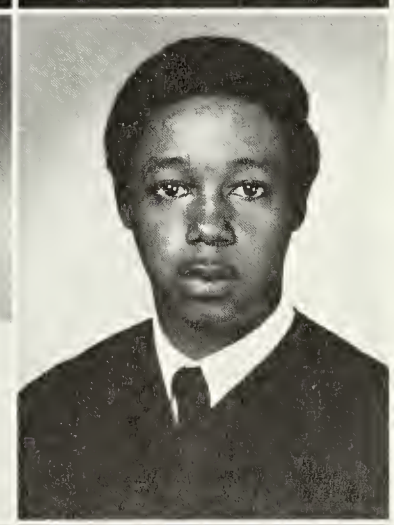

Roland Pickett Bugg, Jr.
R.P.
Barbara Lynn Bullard
Barbara
Deborah Lynn Bullard
Debbie
Louis Edward Bunn, Jr.
Dominick

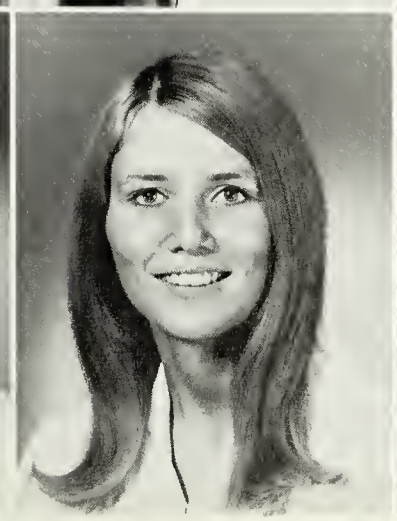
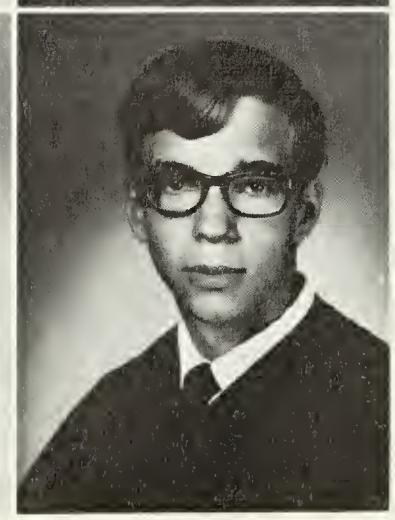

George Stephen Burch
Steve
Marilyn Sue Burdick
Marilyn
Linda Diane Burkett
Diane
David Bruce Burkhard
David

Danny Jordan Butler
Danny

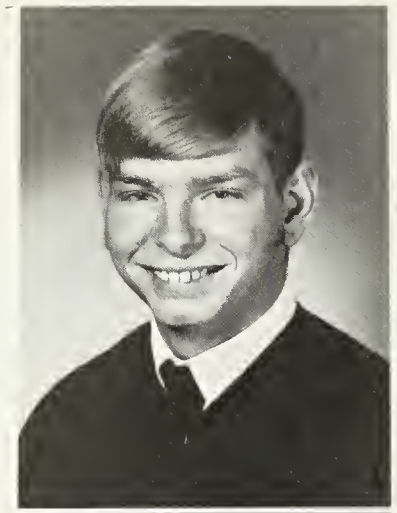

Lloyd Porter Butler III
L.P.

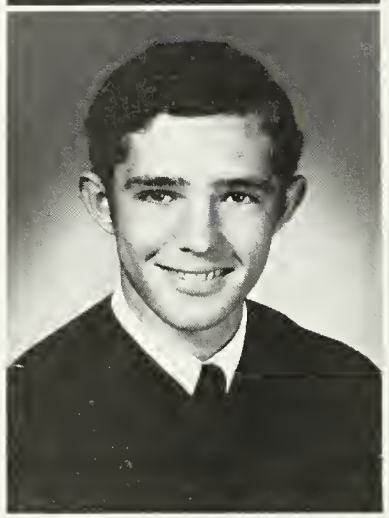

Linda Lee Butry
Linda
Wanda Kaye Byrd
Wanda
Carol Spencer Cardwell III
Spencer
Daniel Carr
Danny

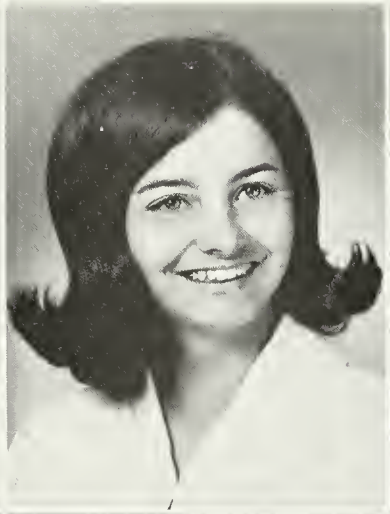

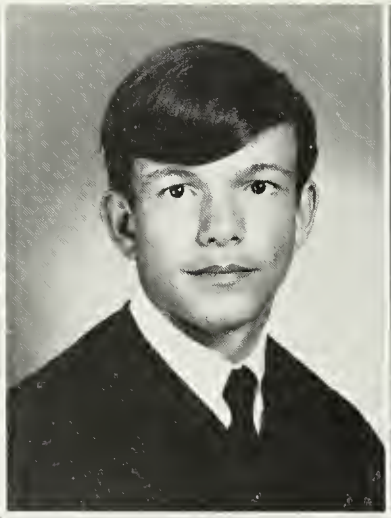

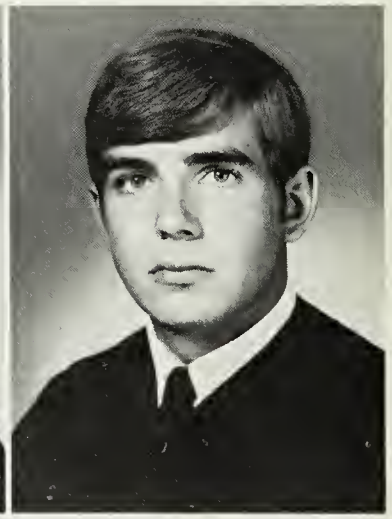

David Eugene Carter
David
Barbara Ann Cave
Barbara
Alberta Marie Cheatham
Berda
Robert Lee Cheatham
Robert

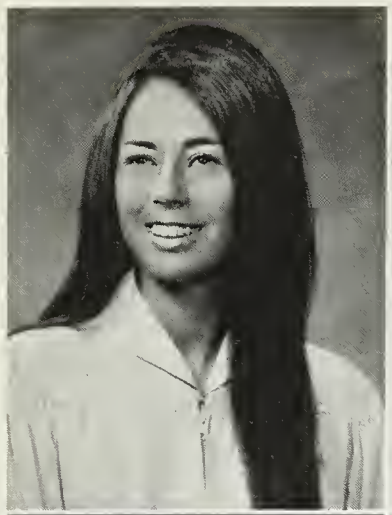

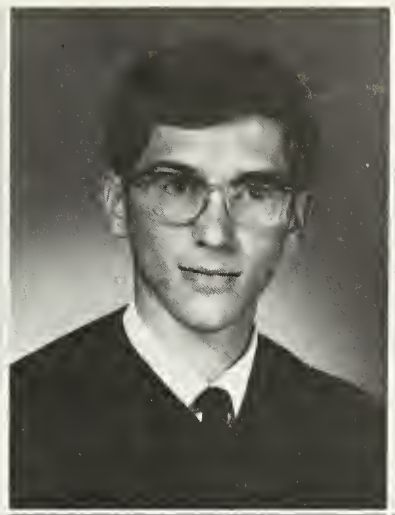

Sherion Childress
Sherion
Judy Evon Clark
Judy
Bruce Allen Cole II
Buzzy
Suzanne Rene Collier
Susie

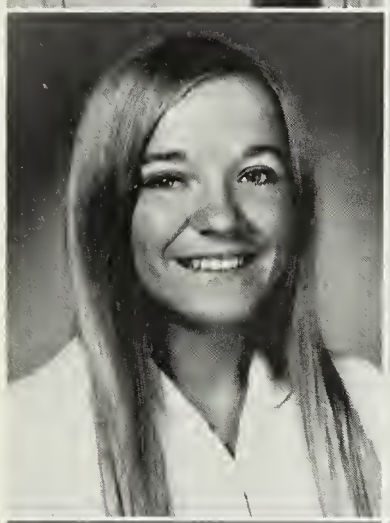

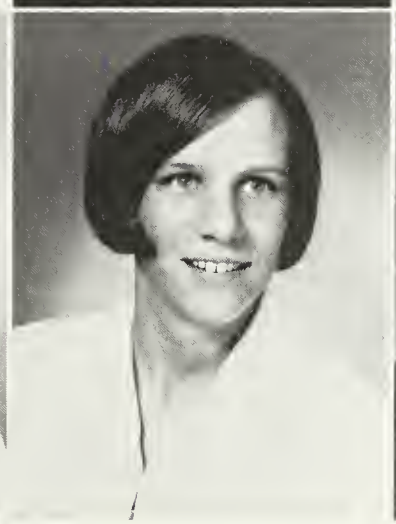

Connie Marie Compton
Connie
Sylvia Denise Cook
Sylvia
Sylvia Gail Cooper
Syl
John Greene Corley III
John

Marjorie Elizabeth Coulson
Margie
Nancy Lee Crotts
Nancy

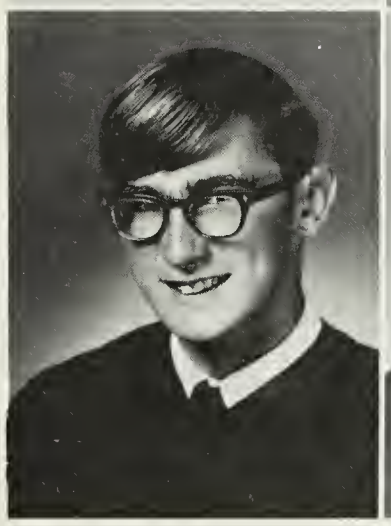
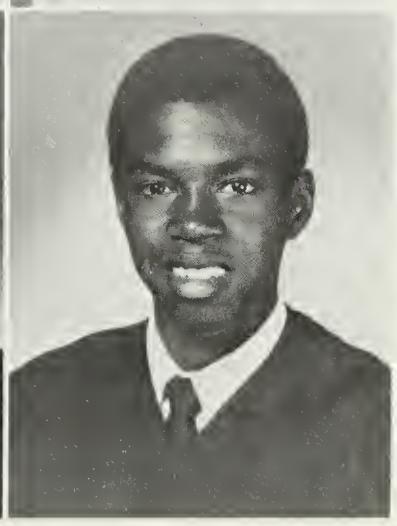

James McPherson Cumming
Jim
Benjamin Franklin Curry
Barney

SENIORS BACK UP ATHLETES

Stephen Curtis
Steve
Mary Ellen Custis
Mary
Debra Susan Cutler
Debbie
Christine Darlow
Chris

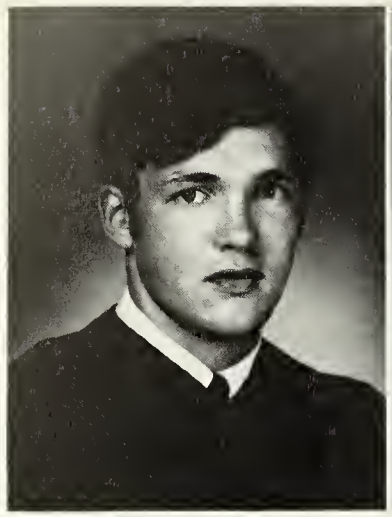

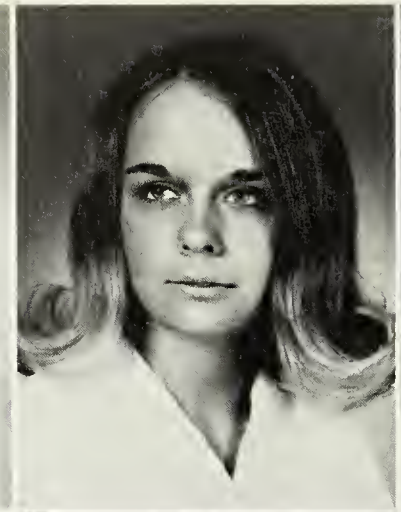

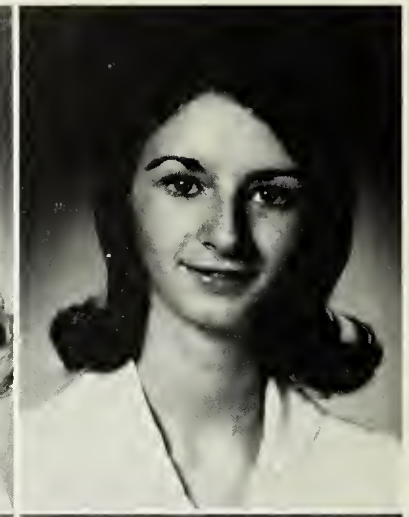

Debra Jean Davis
Debbie
Cynthia Gail Dickens
Cindy

Cynthia Louise Dickinson
Cyndi
Sharon L. Donavant
Sharon

Denis Ray Doome
Denis
William Clayton Dorneman
Bill

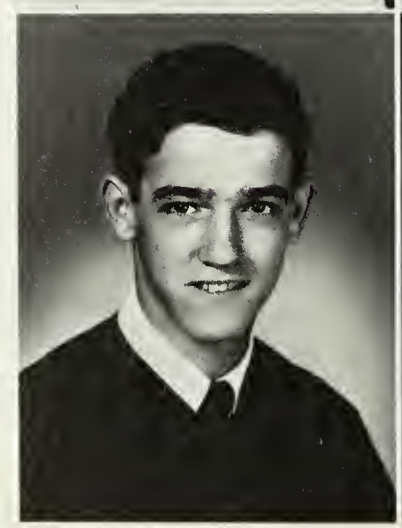

SENIORS CHALLENGED BY HAMLET

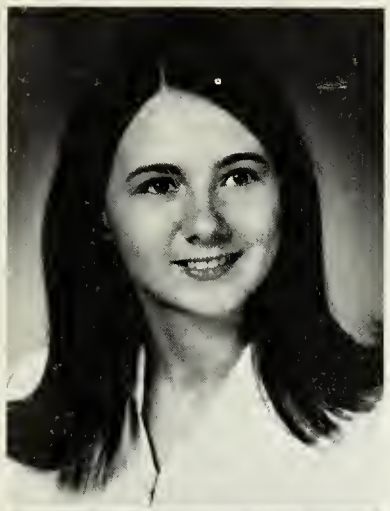

Audry Maria Duerner
Audry Maria

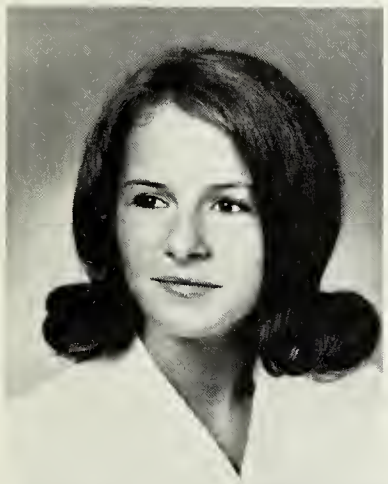

Lynn C. Dunbrack
Lynn

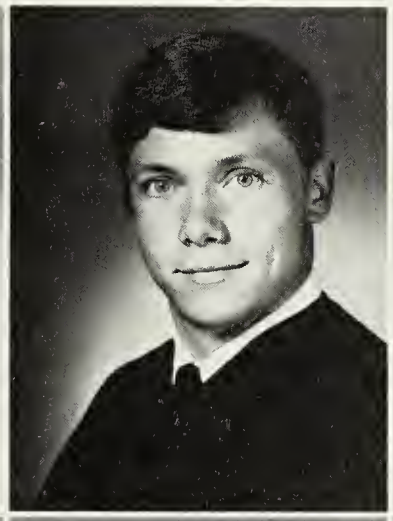

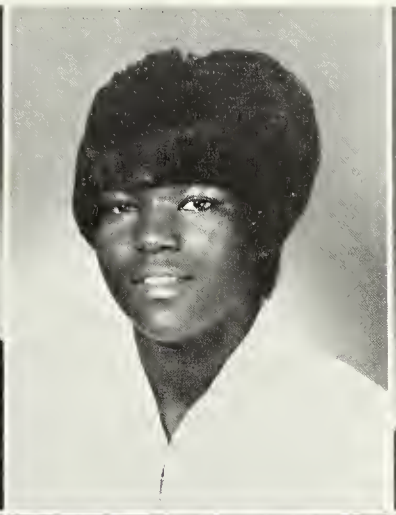

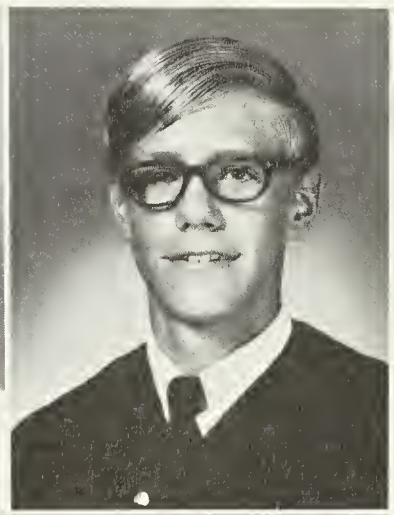

Elizabeth J. Edwards
Elizabeth
James Charles Edwards
James
Jeanette Ellis
Jeanette
Donald R. Emond
Don

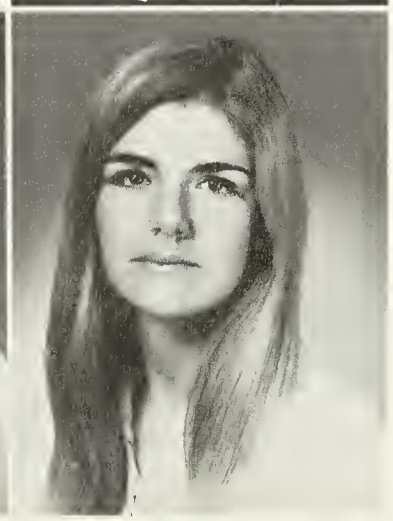

Joanna Melvino Epps
Jo
Bonnie Sue Eubanks
Sue
Shirley L. Ferrell
Shirley
Suzanne Fife
Suzanne

Terry Fischer
Terry

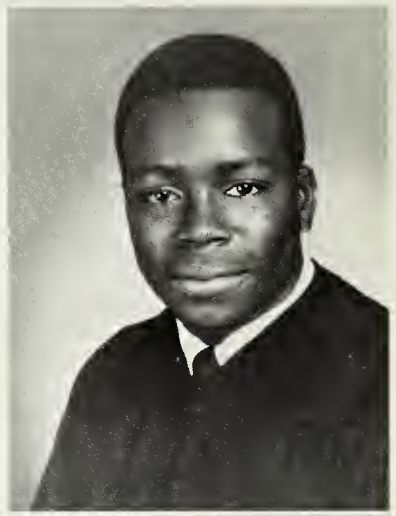

Horace Wayne Fitchett
Fitch

SENIORS DIRECT SERVICE PROJECTS

Phyliss Teresa Fladger
Phyliss
William Austin Forrest
Bill
Timothy P. Fox
Tim
Deborah Lee Franklin
Debbie

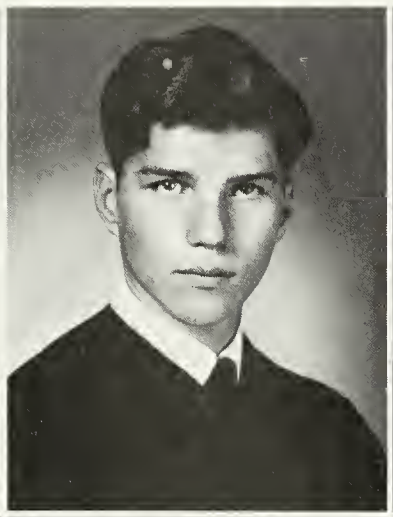

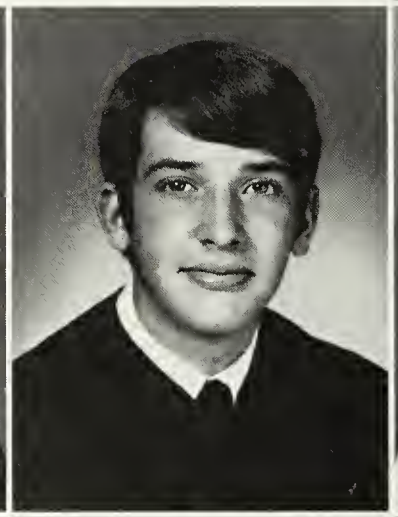

Vicki Jo Fritschle
Vicki
Lucretia Rochelle Fullwood
Lucretia
Warner Francis Gale
Gator
Linda Francis Gallagher
Linda

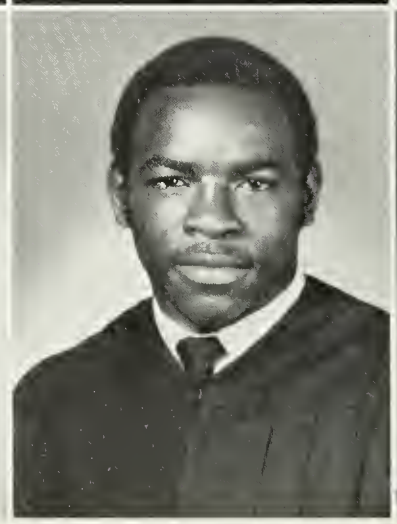

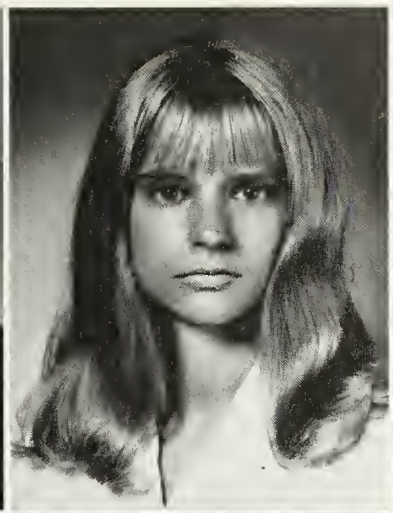

Larry Donald Gardner
Larry
Debra L. Geist
Debbie
Jennifer Mary Genone
Jenny
Shirley J. Gentry
Shirley

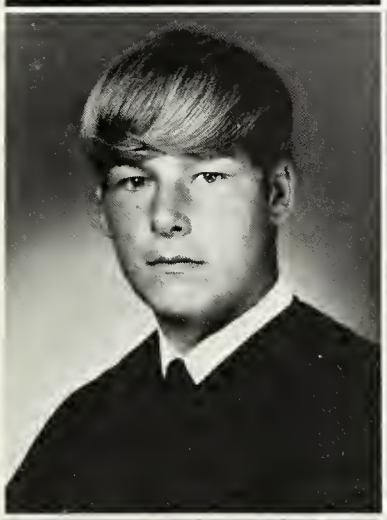
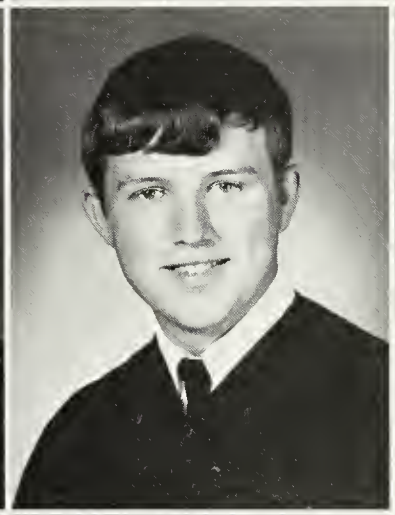
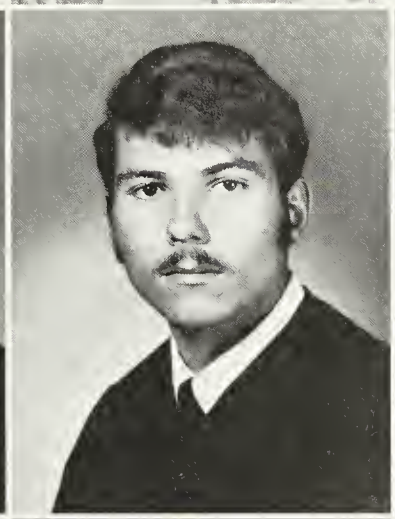
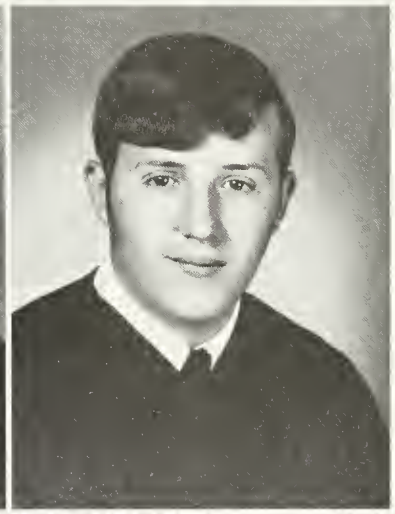

Charles Elbert Giles, Jr.
Charles
Roger Allen Gilmer
Roger
Michael Joed Goo
Mike
Phillip Craig Goodwin
Phil

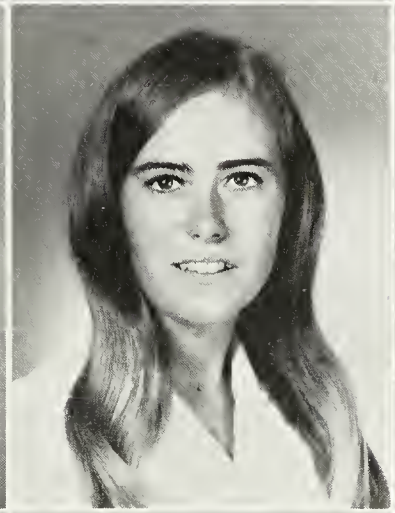
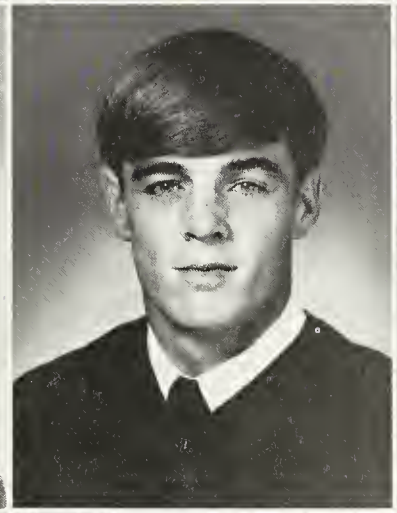
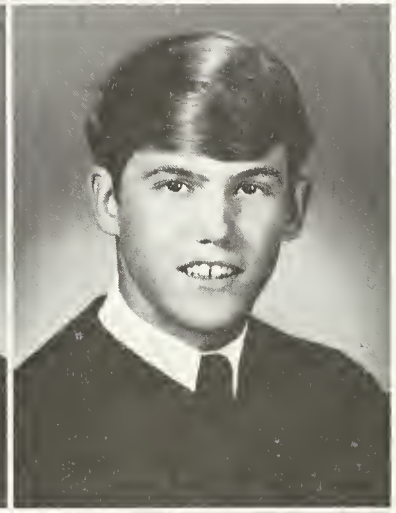

Julia Klara Googe
Julie
Doris Jean Graham
Doris
Harold Grainger
Dino
William Stanley Grant
Billy

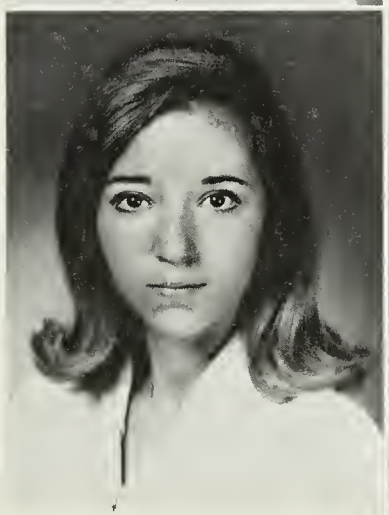
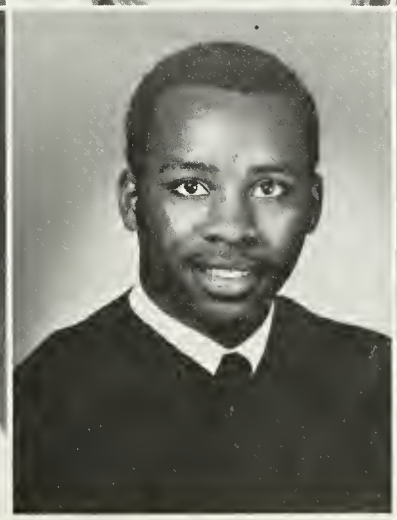

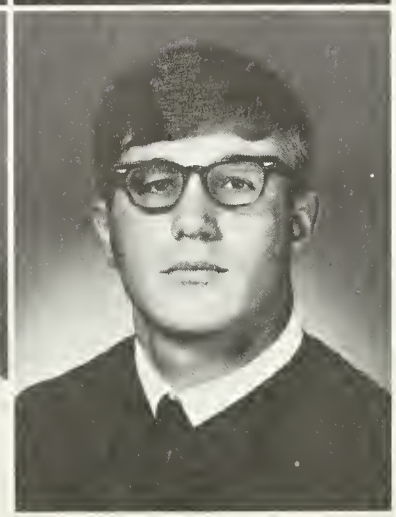

Debra Sue Grasso
Debie
Dwight Lavon Green
Dwight
Brenda Dudley Greene
Brenda
Harold Keith Gregory
Keith

Carol Grey
Carol
Kathryn Ann Grier
Kathy
Thedore Hampton Guilford
Ted
William Irvin Guilford
Bill

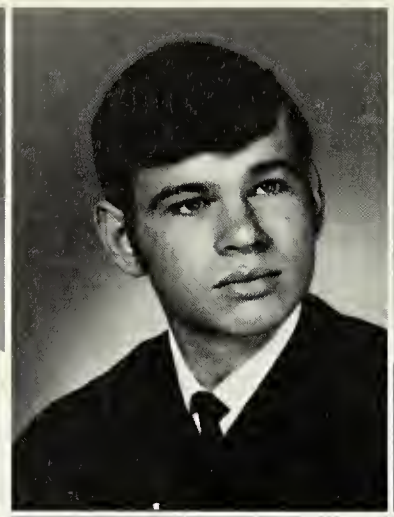
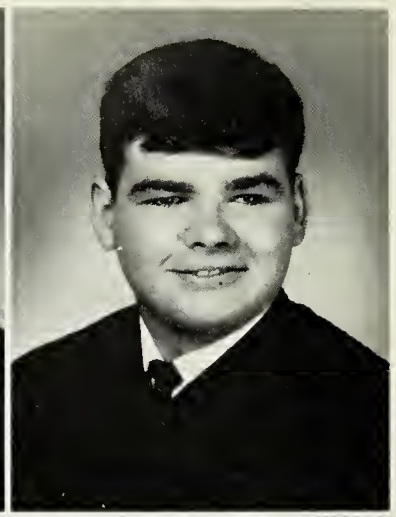

Charles Robert Hall, Jr.
Bobby
Philip Cundiff Hall
Phil

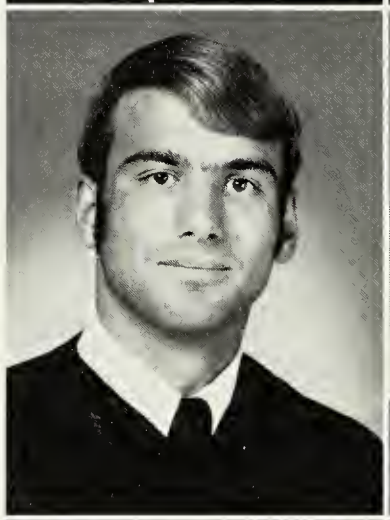
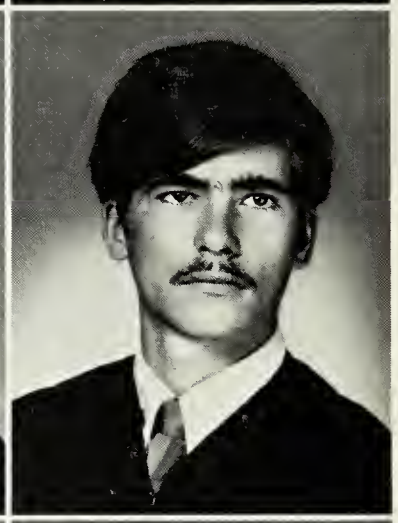

Carther Richard Ham
Carther
Stephen Paddock Ham
Steve

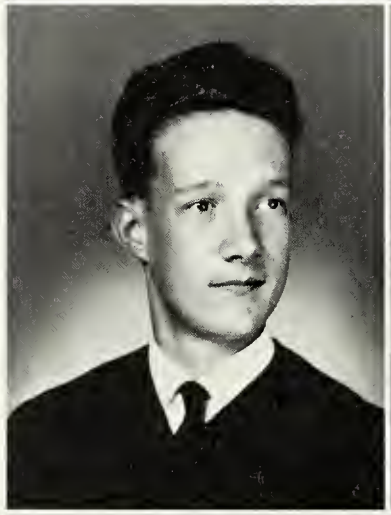
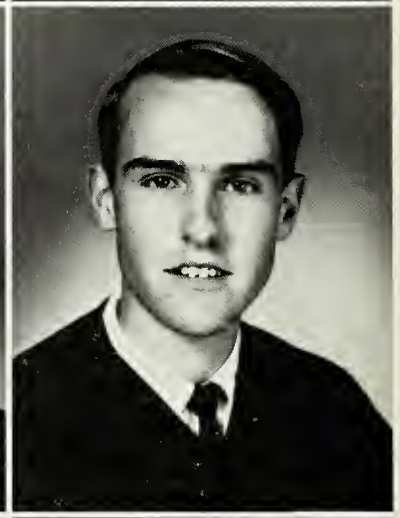

Karla Kay Harley
Squaw
Roland O'Neal Harmon
Rudie
Darcy Harris
Chip
Linda Boswell Hartman
Linda

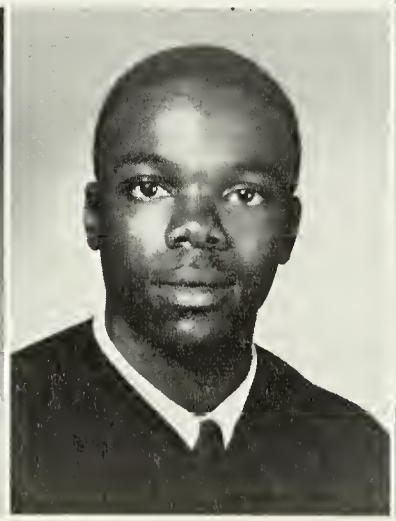
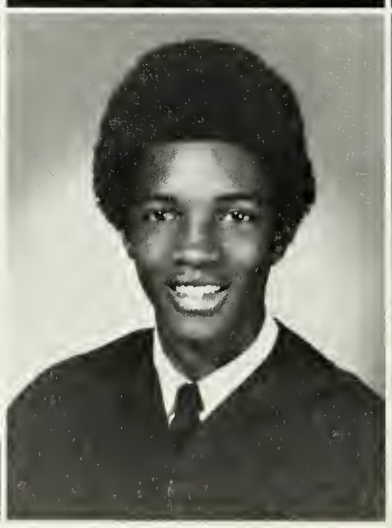

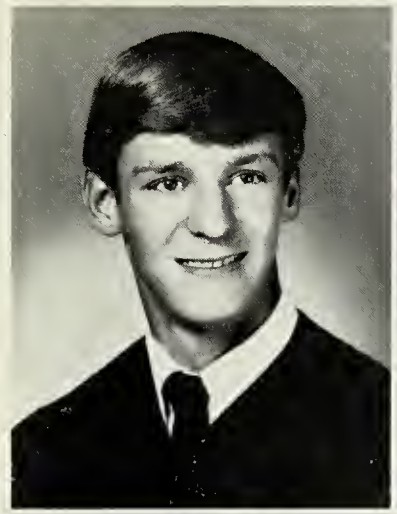
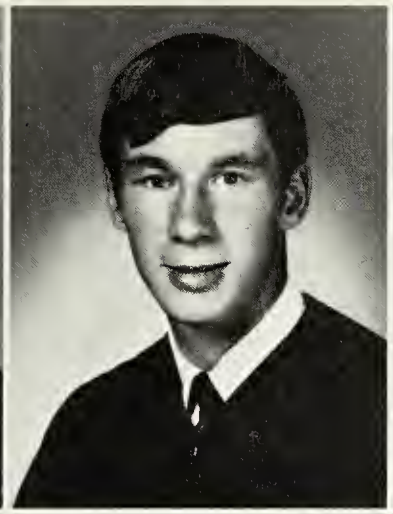
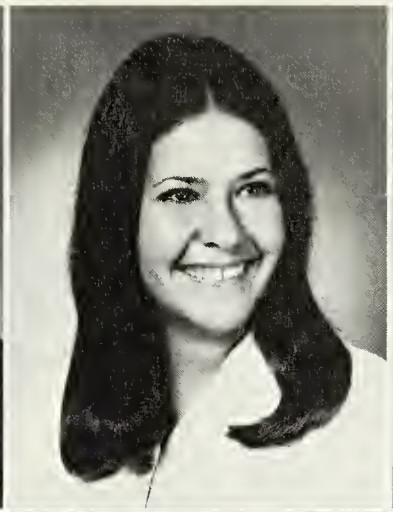

James E. Hartzheim
Jimmy
Louis Michael Hartzheim
Mickey
Clarissa Lee Havercamp
Chris
Justine Delania Hawkins
Tina

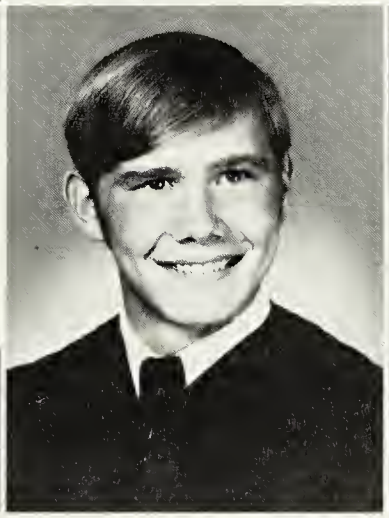
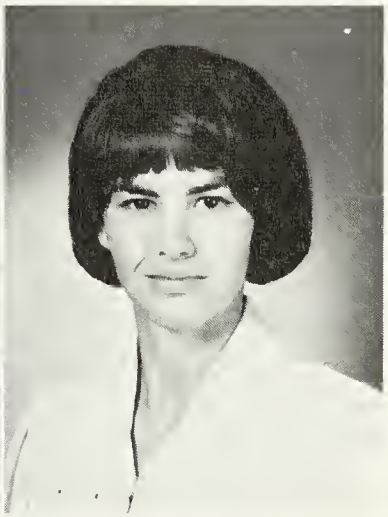

Dilsey Virginia Hawthorne
Dels
Crafton Julius Hayes
Crafton
Patrick Henry Haynes III
Pat
Mary E. Haynie
Mary

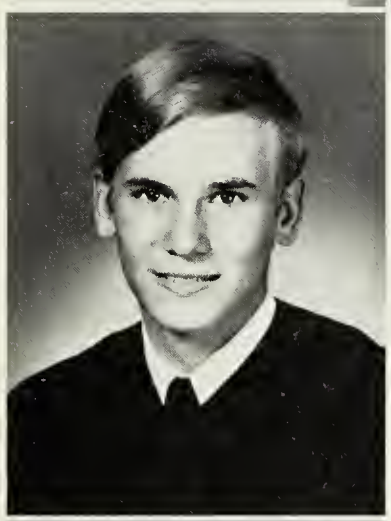

Nelson Lee Hearl
Nelson

Gigi Delauren Heist
Laurie

SENIORS BRAVE ENTRANCE EXAMS

Richard Bryan Hendin
Rick
Eva-Jo Anne Hett
Eva

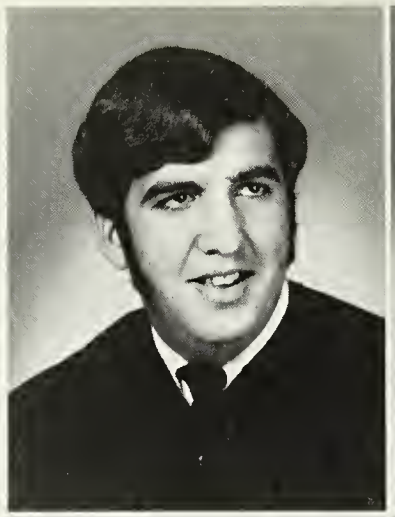

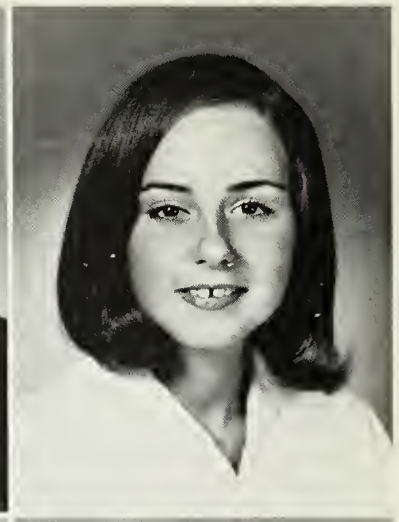

Joseph Hickman
Joe
Larry Christian Hicks
Larry

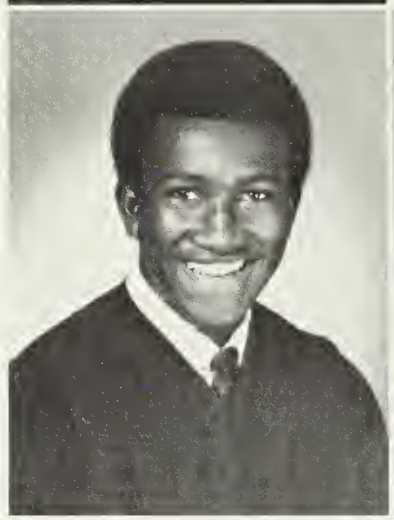

Leslie Ann Hill
Leslie
Thomas Hunter Hill
Tommy
Vanessa Dale Hinton
Tonka
Marsha Earlene Holland
Marsha

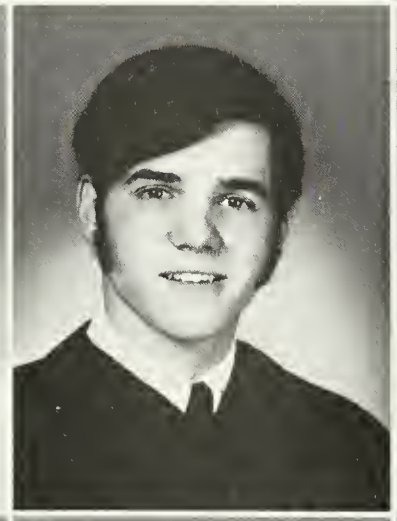

Darrell Holloway
Butch
Deborah Lynn Holt
Debbie
Thomas Randall Howell
Randy
Vivian Marlene Howlett
Vickey

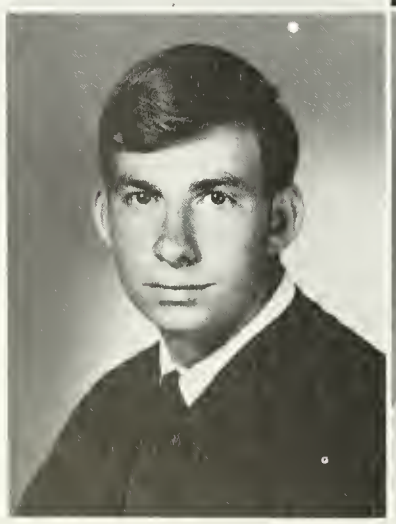

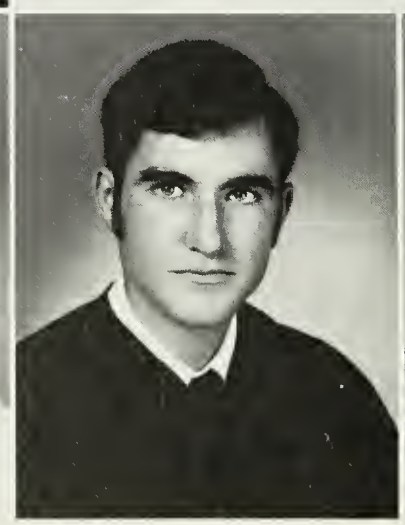

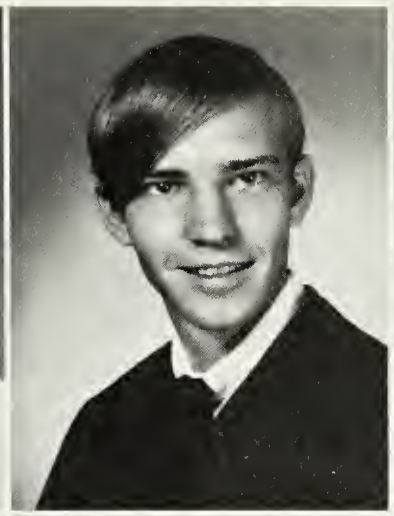
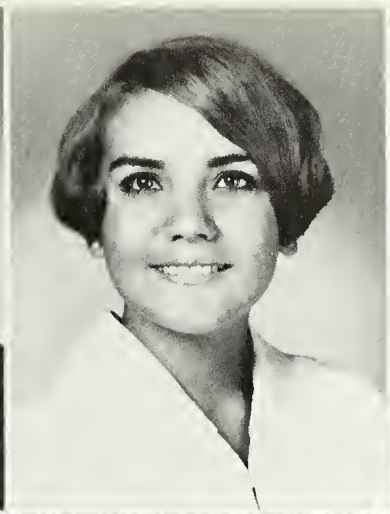
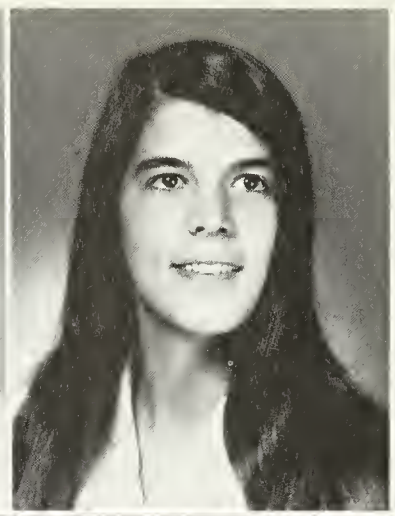

Kristen Dawn Hubbard
Kris
Stephen R. Hubbard
Steve
Connie Lynn Hudson
Lynn
Katherine Lee Ingram
Kathy

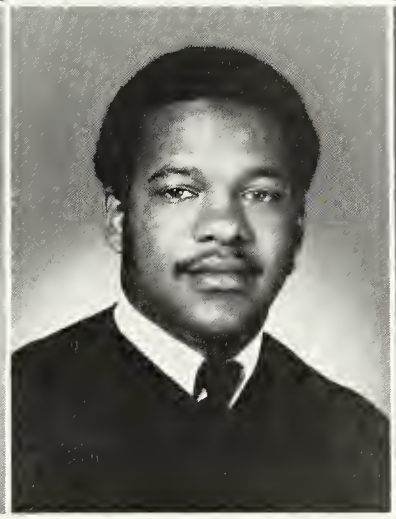

Jacquelyn Ann Jackson
Jackie
Evangeline Marie Jacobs
Van
Arthur Lawrence James
Arthur
Constance Adair Johnson
Connie

HIGH ACHIEVEMENT MARK OF SENIOR CLASS

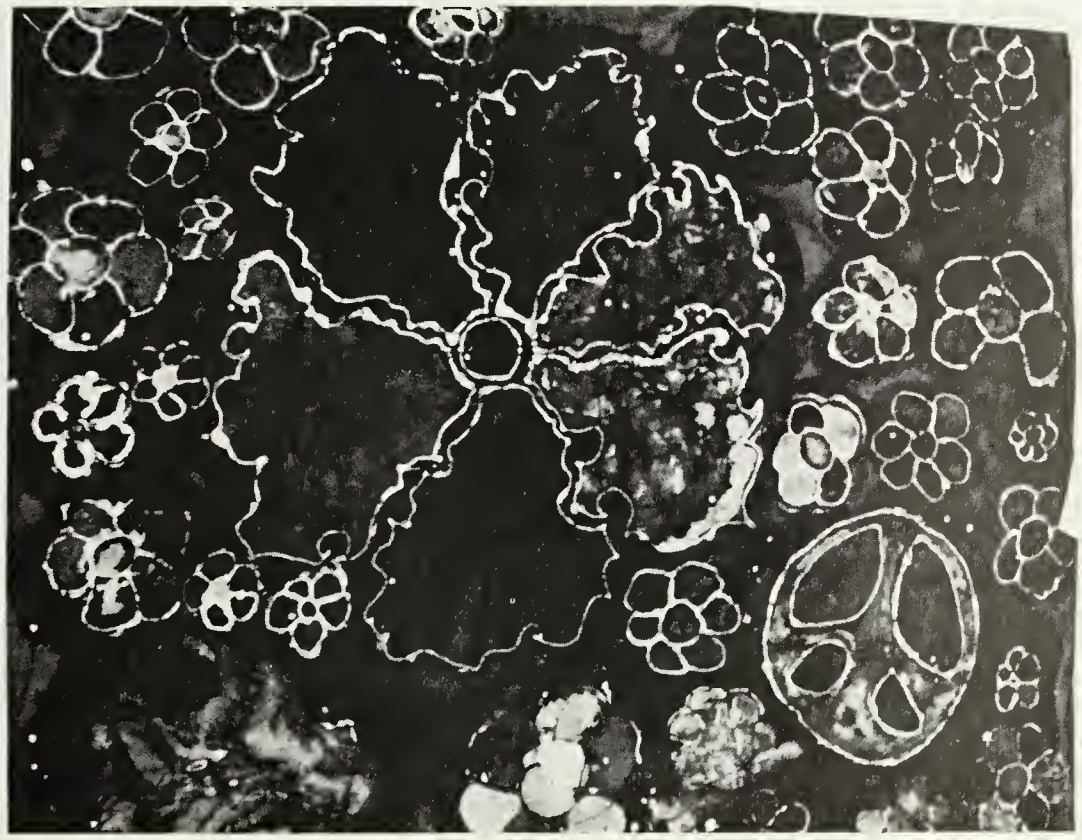

Robert Edward Johnson
Robert
Carl M. Jones
Carl
Linda Carol Jones
L.J.

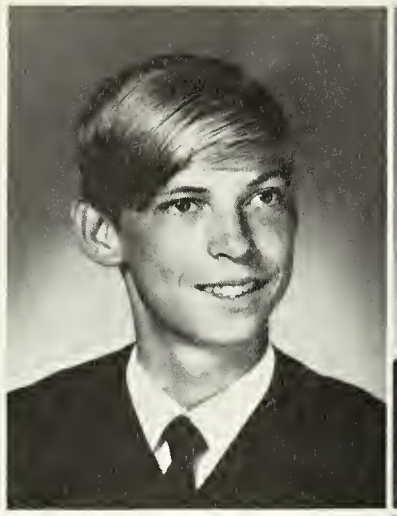

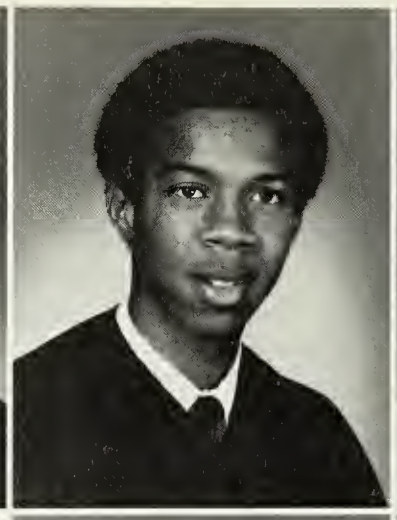

Steven Randolph Jones
Steve
Thomas Allan Kamleiter
Tom

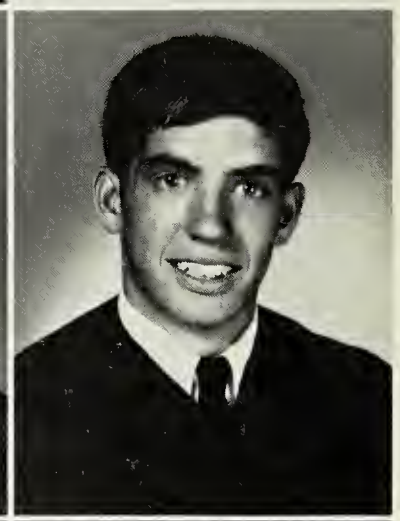

Douglas Churchill Keene
Doug
Kevin Joel Kelly
Kevin

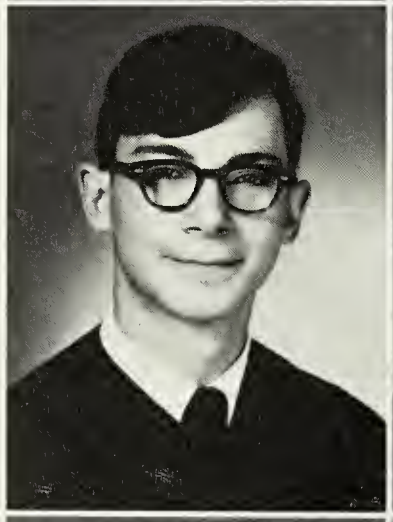

Paula Jean Kelso
Paula
Deborah Denise Kennard
Deborah

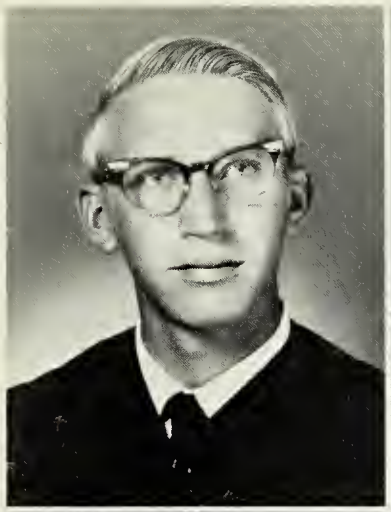

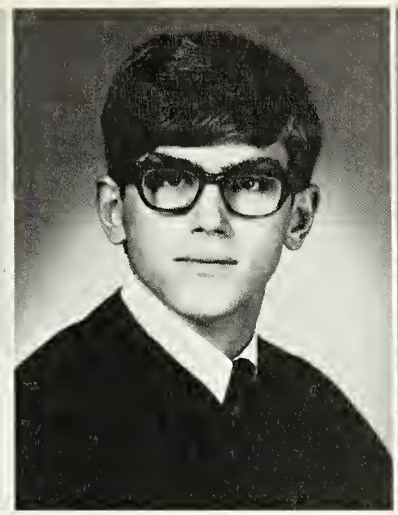
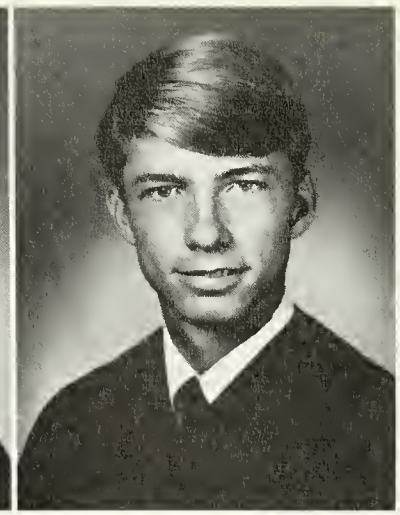

Gregory Kennedy
Greg
June Clare Kidd
June
Berkley Wayne King
Wayne
John E. Kitchin
John

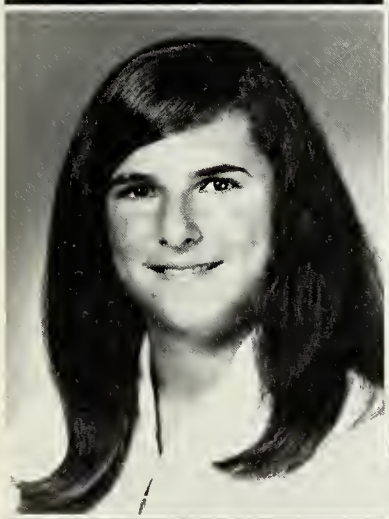

Sherry Lynn Kline
Sherry
Sharon Louise Knepp
Sharon

Dianne Elizabeth Koch
Dianne
Mildred Kolb
Millie

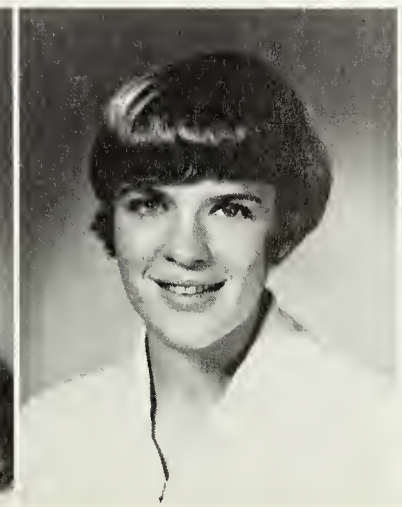
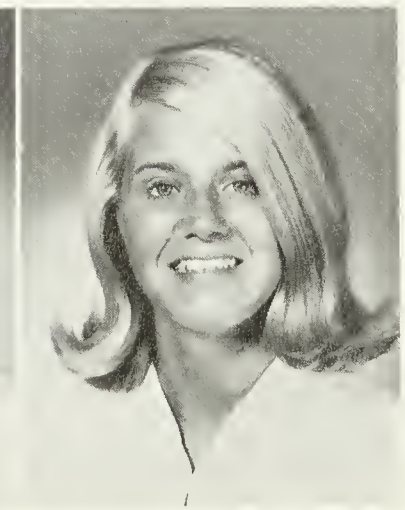

Mary Elizabeth Krone
Mary
Karen Marie Kuykendall
Karen
Amy Lassiter
Amy
Patsy Lee Lancaster
Patsy

Brenda Mae Landrum
Brenda
Danny Ray Latta
Danny
Steven Michael Lavoie
Steve
Raymond Michael Leary
Mike

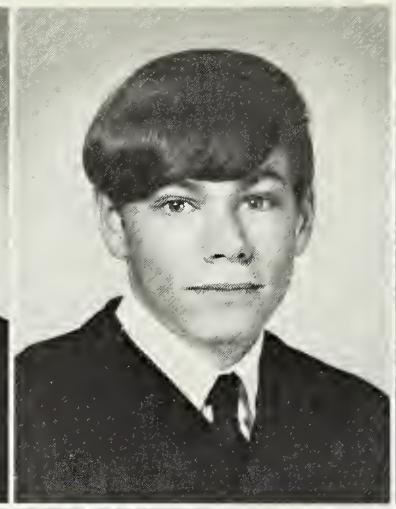
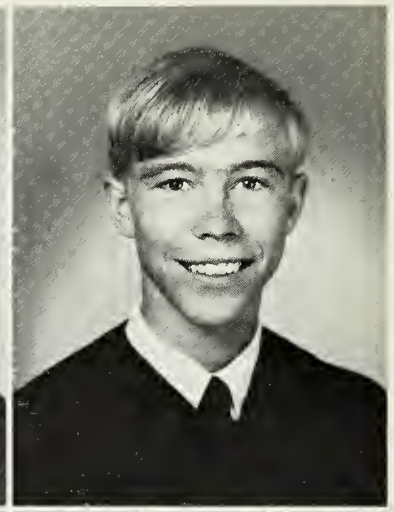

Donna Lynn Ledford
Donna
Deborah Kay Lee
Debbie
Dennis E. Leonard
Dennis
Barbara Ann Lewis
Barbara

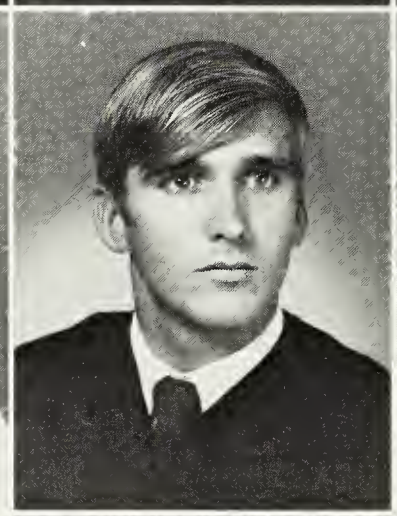

Ellen Ruth Lewis
Ellen
Jan Mitchell Lewis
Jan

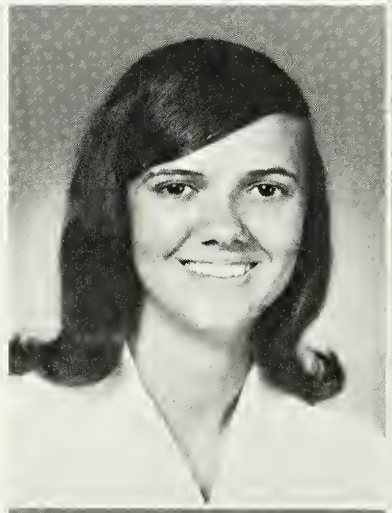

Lawanda Marshae Lewis
Shae
Janice Ruth Lindsey
Janice

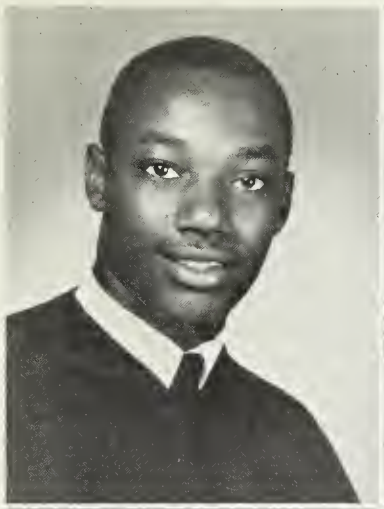
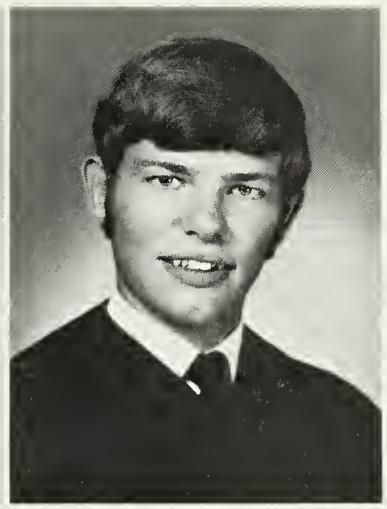

Don Dimitri Little
Don
Michael Jay Lymburner
Mike

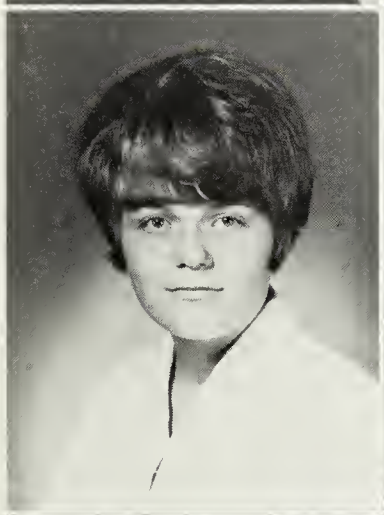
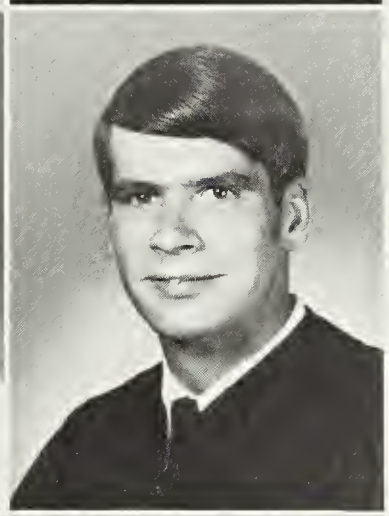

Judith Carole Mabe
Judy
Richard Emerson MacDonald
Mac

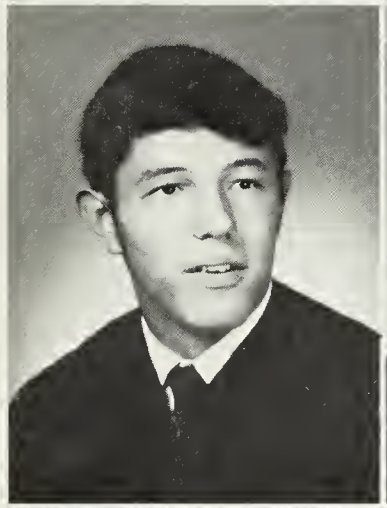
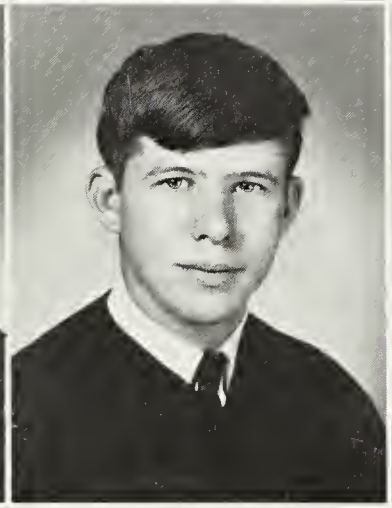
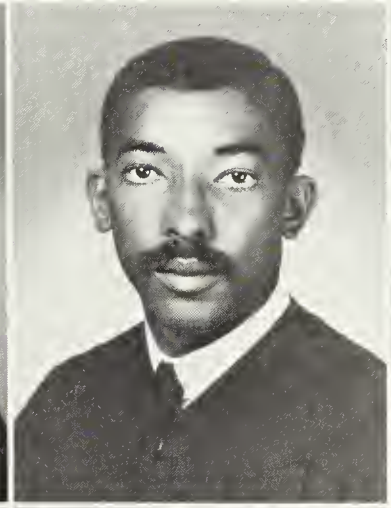
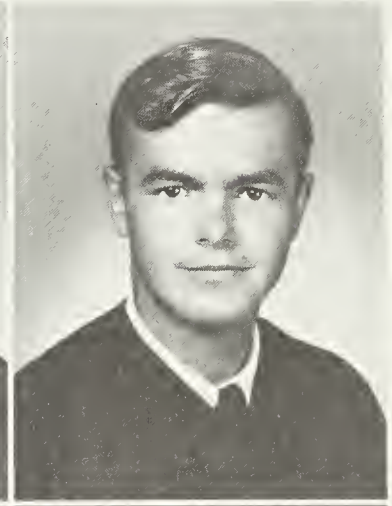

Robert Ernest Maher
Robert
Douglas Warren Mahone
Doug
Thomas Guster Mangrum, Jr.
Thomas
Calvin Columbus Mansfield
Calvin

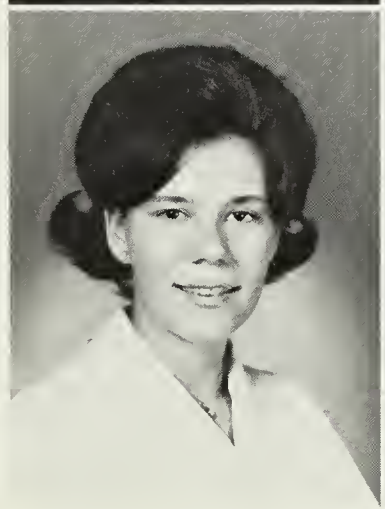
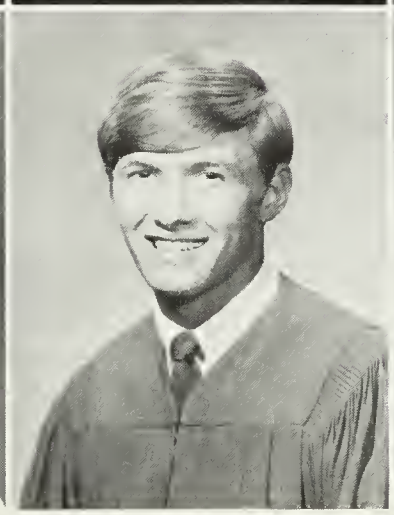

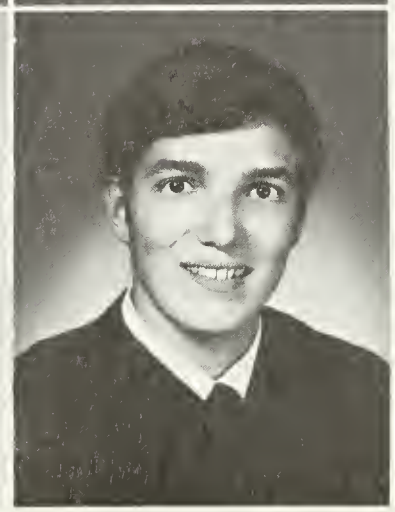

Janice Carolyn Marshall
Jan
Kimball Grant Marlowe
Kim
Kay Rochelle Marshall
Kay
Herbert Eugene Marth
Herb

Linda Matthews
Linda
Scott Douglas Mayhew
Doug

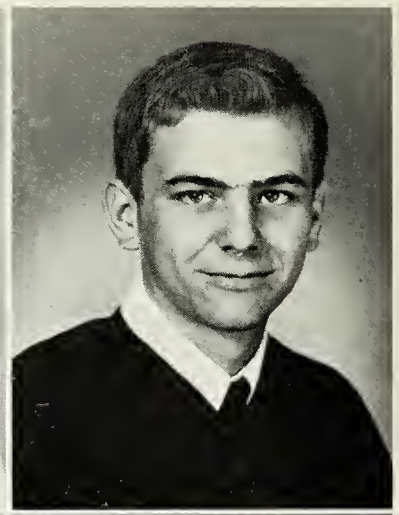

Patricia Ann McBride
Pat
Kathy Louise McBroom
Kathy

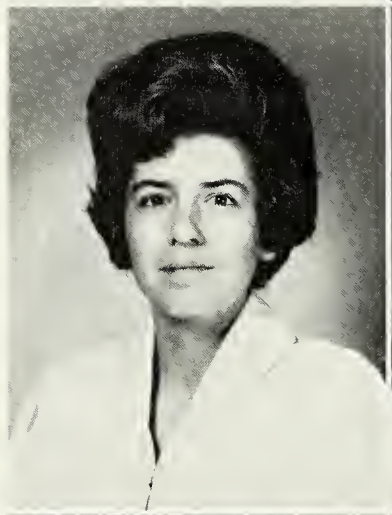

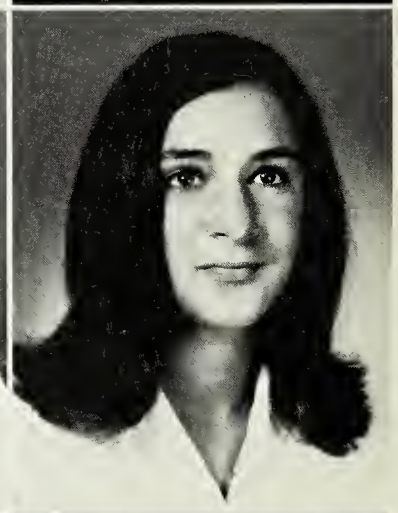

Sherry Diane McKinney
Sherry-Lou
William Alexander McKinney III
Bill

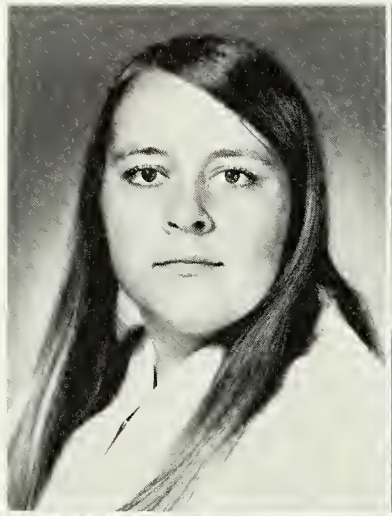

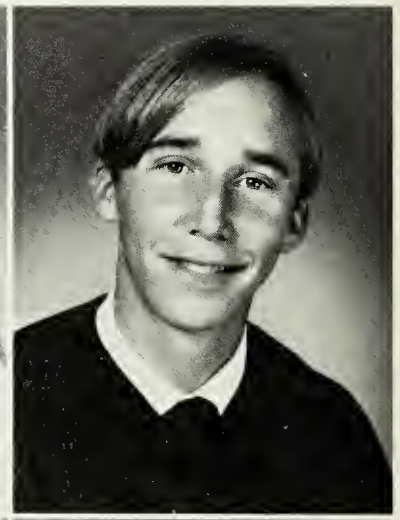

Judith Vale McLane
Judy
Mary Frances McMillian
Mary
Thomas Maxwell McNear
Tom
Gloria Jeanne McShane
Gloria

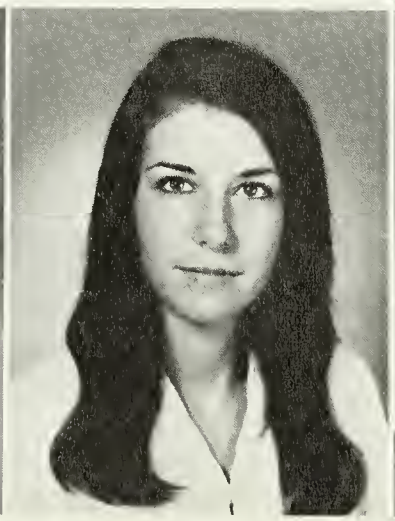

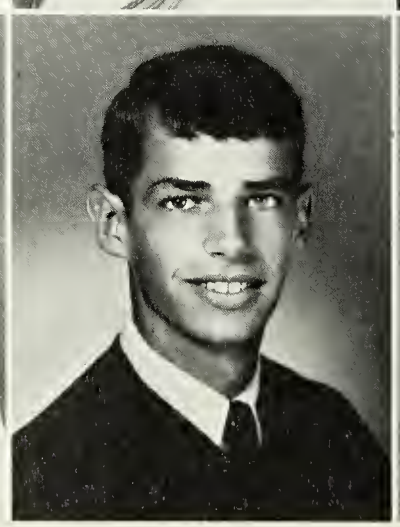

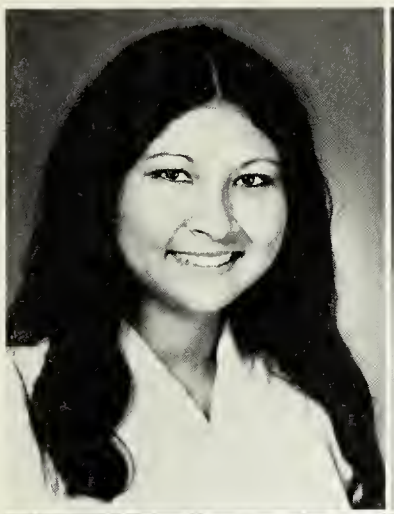

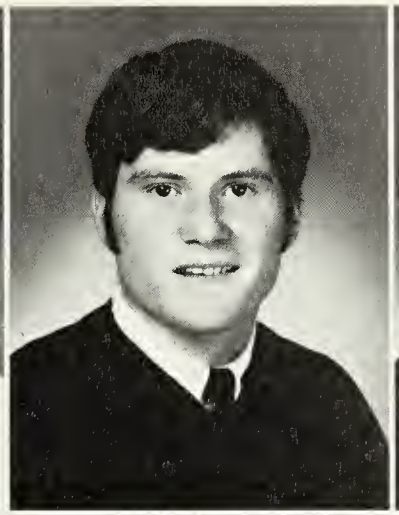
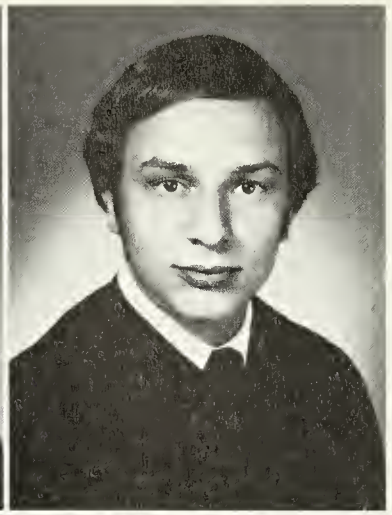

Rose Marie Mendola
Rose
Patricia Ann Meyer
Pat
Walter Merryfield, Jr.
Wally
Joseph John Migliore
Pino

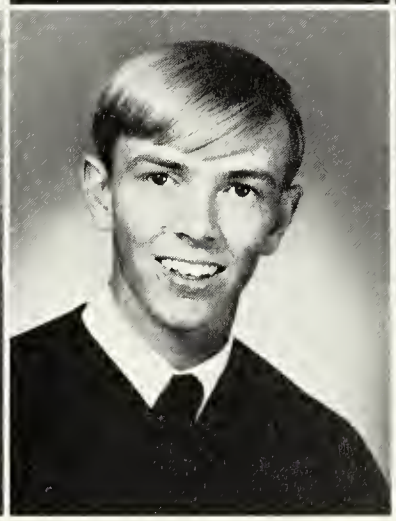

James Coleman Mitchell, Jr.
Micky
Pyrita Kim Mitchell
Pyrita
Dathon Jerome Mohorn
Dathon
Jennifer Jeannette Moore
"Shorty"

STUDENTS WORK TO TEAR DOWN RACIAL BARRIERS

Patricia Lee Moore
Pat
Michele Christene Morello
Michele

Diane Elaine Morrison
Diane
Penny Ruth Mullins
Penny

Linda Katherine Munday
Linda
Alice Jean Munsey
Big Al
Martha Helen Murphy
Helen
Ernest William Myers
Ernie

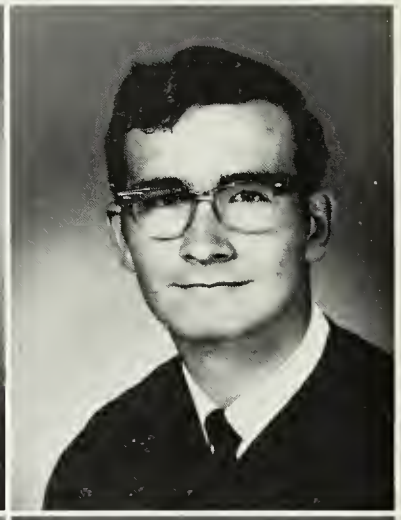

Zoe Suzanne Myers
Zoe
Margurite Nedd
Margo
James Kennith Nourse
Kenny
Michael Bennett O'Brien
Mike

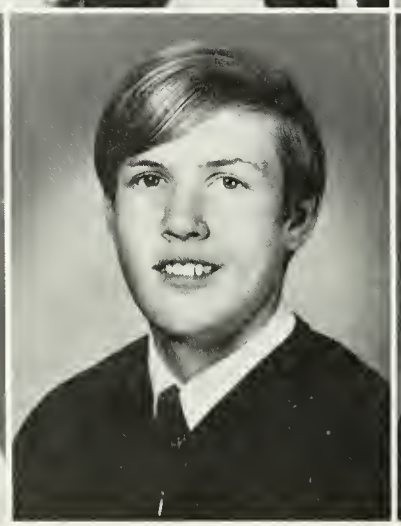

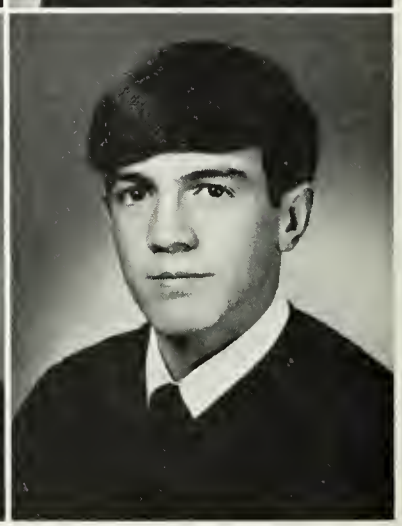

CLASS NIGHT BIG SUCCESS

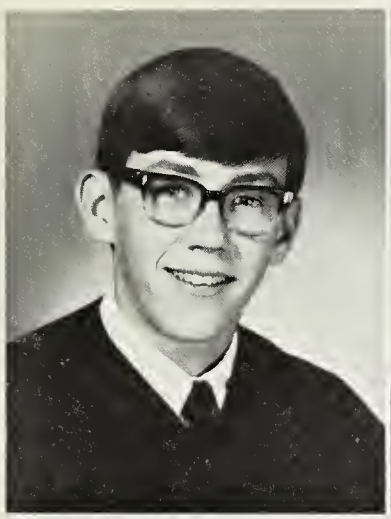
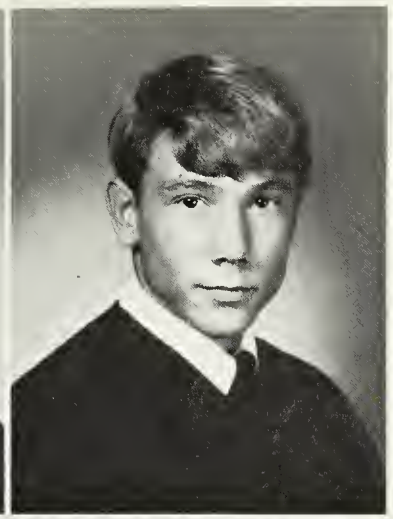

William O'Hara
Bill
John Ernest Patterson
John

Alfred Paul
Alfred
Aretha Elizabeth Perry
Aretha

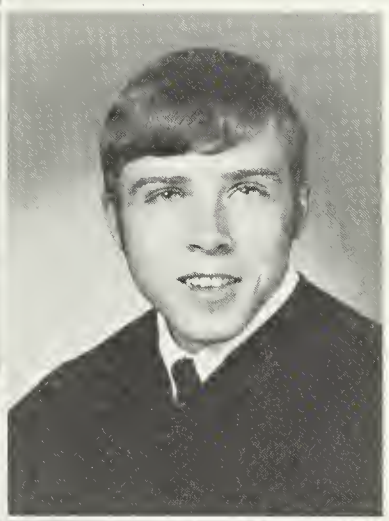

Carolyn Kay Phaup
Carolyn
Gary Dennis Phillips
Gary

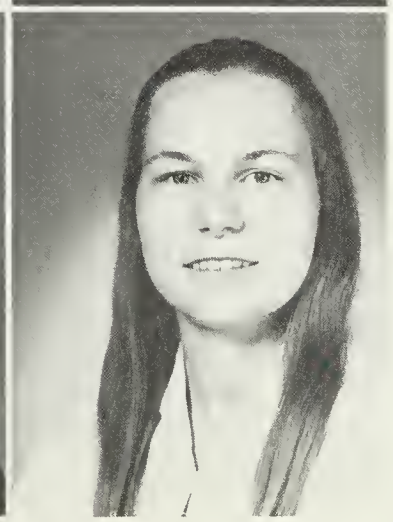

Keith Bernoy Phillips
Keith
Susan Meg Phillips
Susan

Lionel Pickens
Lionel
Martha Seable Pierce
Martha
Earnest Earl Plank
Skip
Patricia Helen Pongratz
Patti

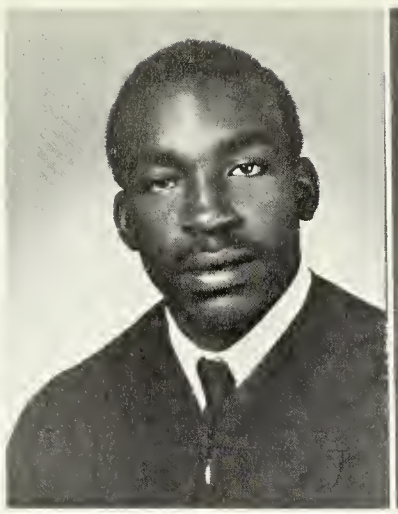

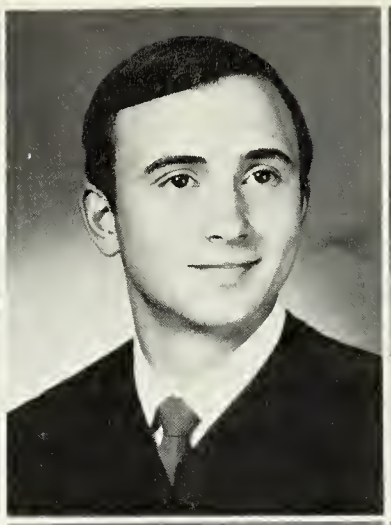

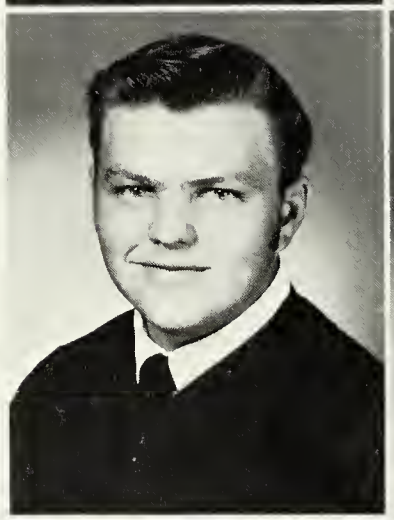

Jimmy Darrell Powell
Carolina
Joan Louise Price
Joanie

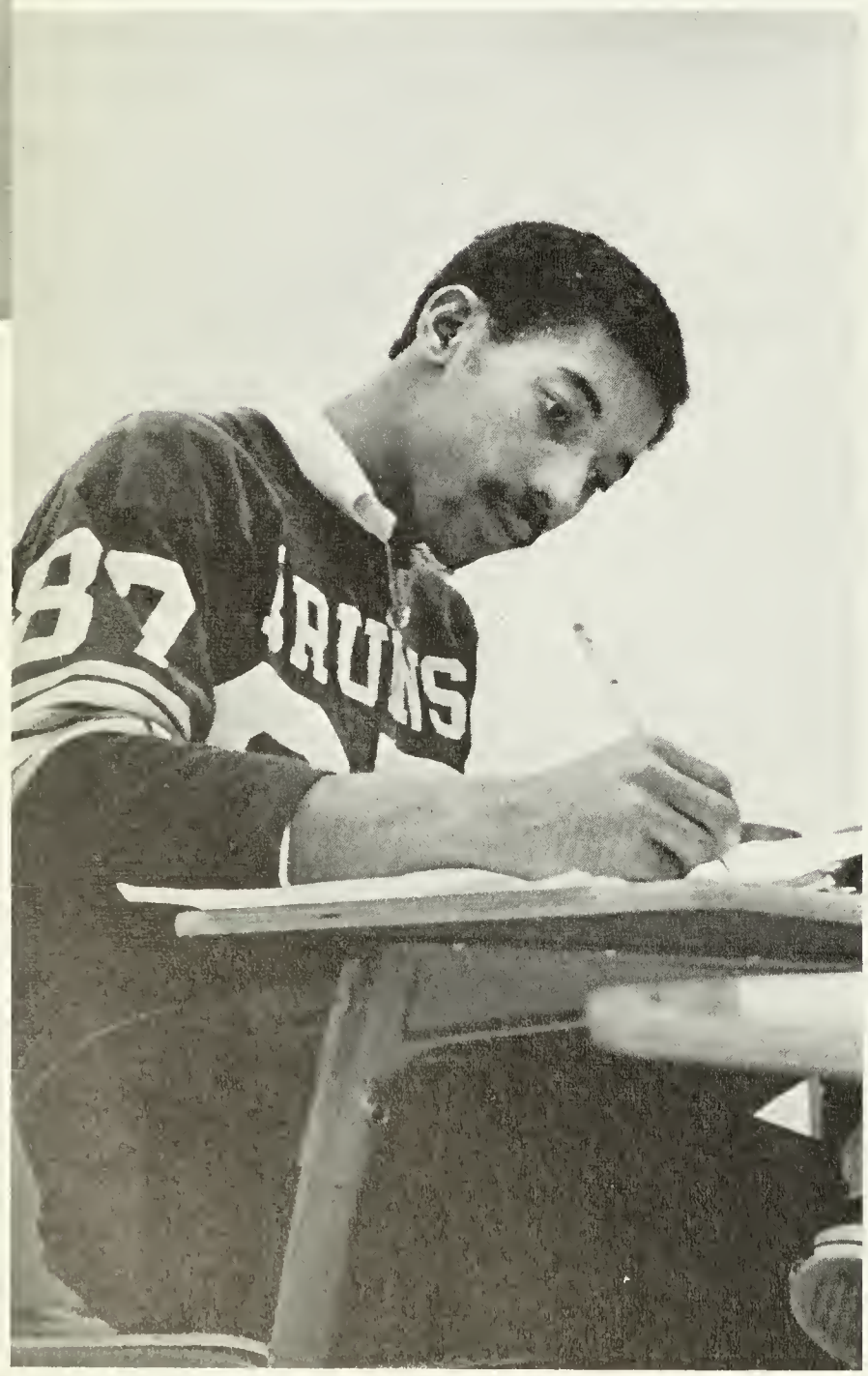

Juanita Elaine Price
Nita
Carrie Mae Pringle
Cookie

Judy Diane Pritchett
Judy
Gary Linwood Protzman
Gary

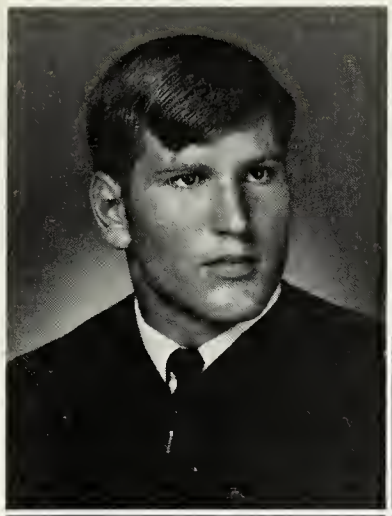
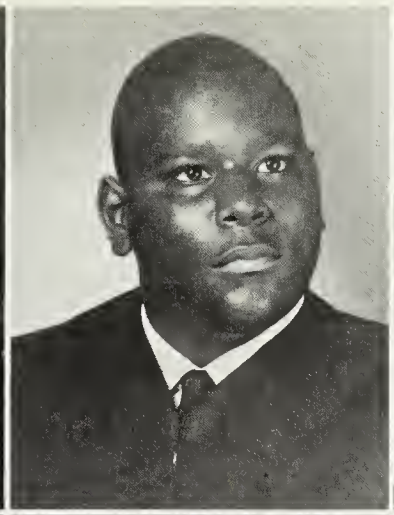
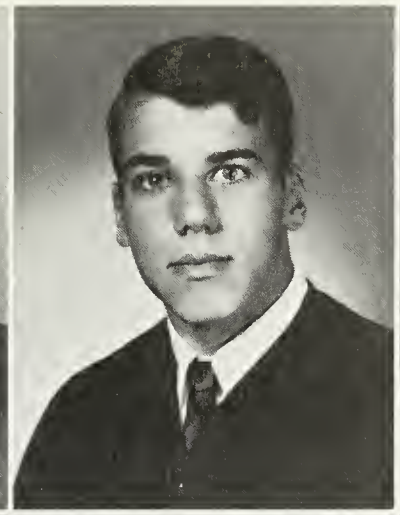

Paul Kim Rappold
Rap
Thomas William Rawles, Jr.
Thomas
Robert William Reck
Robert
Deborah Renee Reese
Renee

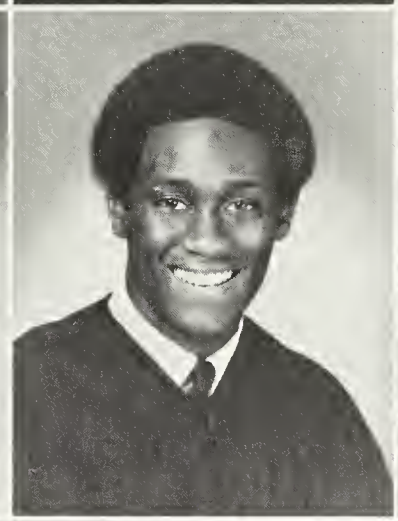
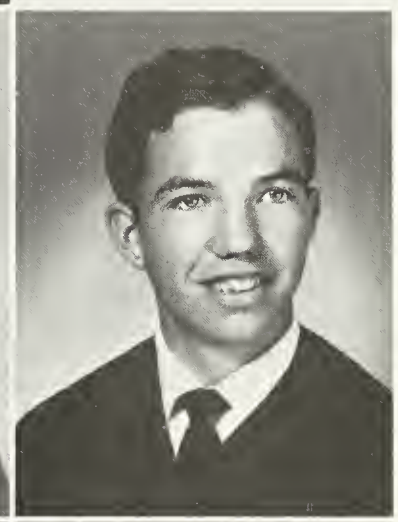

Nedra Kay Rhodes
Ned
Wilma Dianne Rhodes
Dianne
Vincent Richards
Butch
Edward Francis Richardson
Ed

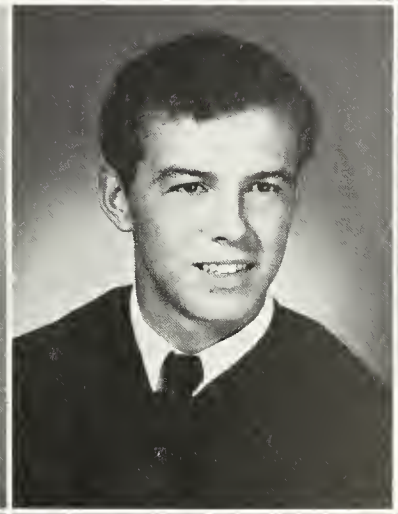

Katherine Elizabeth Rickman
Kathy
Linda Jean Robinson
Linda
Ronald Edward Rogers
Ronnie
Paula Ann Romeo
Paula

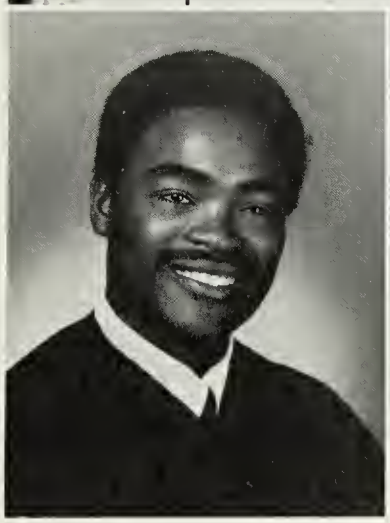
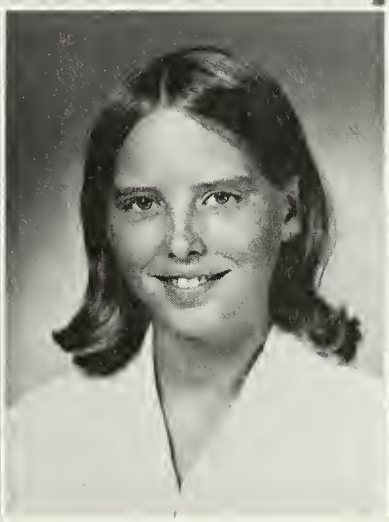

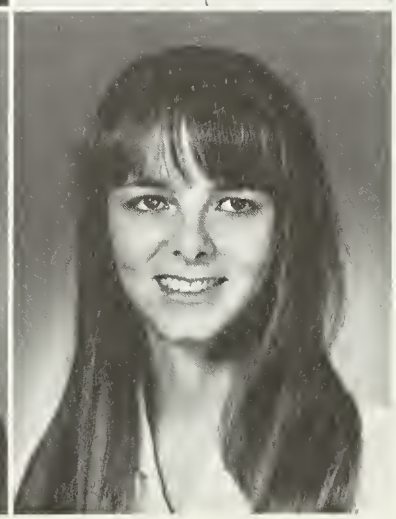

Nathan B. Ruffin
Pep
Mary Lynn Ruple
Mer
John Russell
John
Vivian Susan Sagaser
Vicky

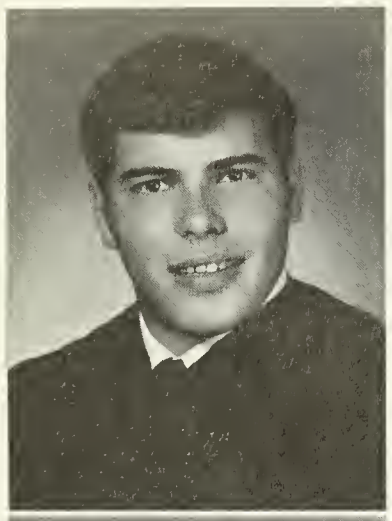

Ray Sager
Ray

Pamela Cheri Salken
Pam

SENIORS ENJOY VARIED COURSES

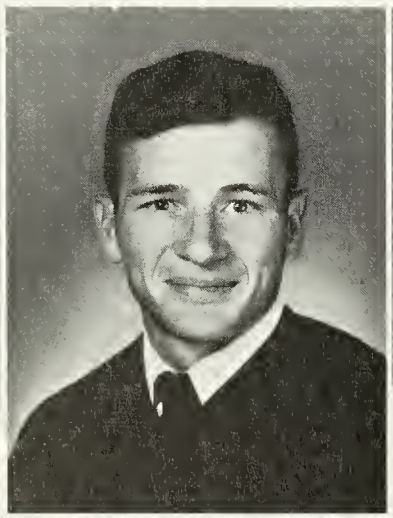

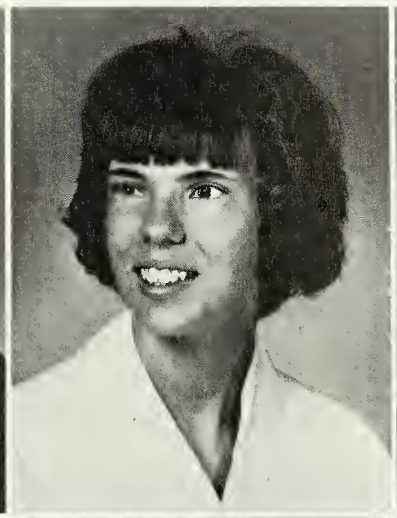

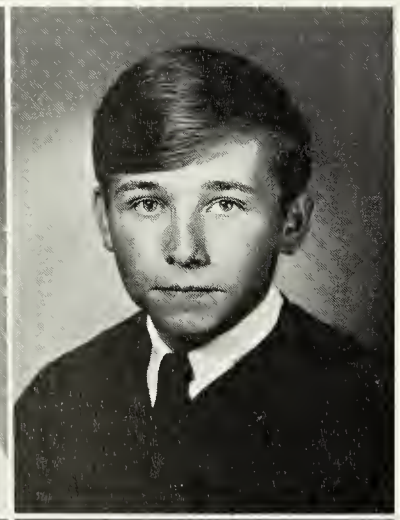

Jewel J. Sanders
Jewel
Johnny Sanders
Johnny
Virginia Sue Sawyer
Sue
John Allen Scarborough
John

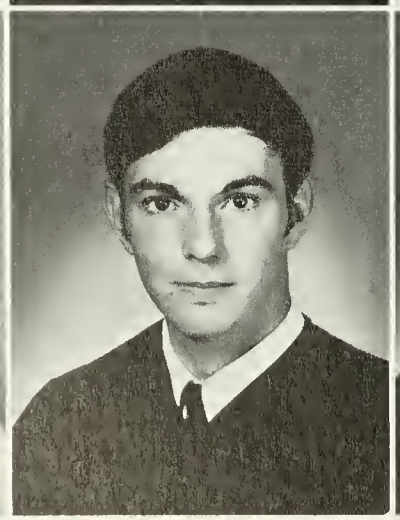

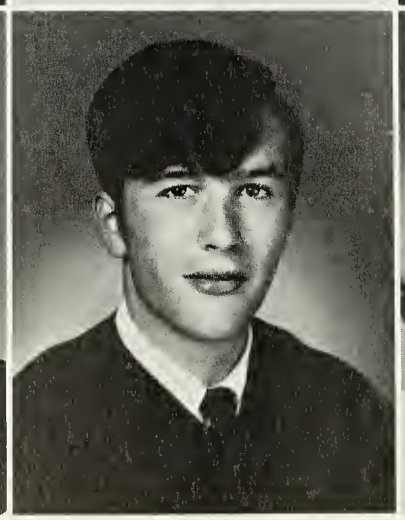

Patricia Ann Schridde
Pat
Thomas Kevin Schrum
Kevin
Francis Carroll Schwalenberg
Frank
Linda Seagraves
Linda

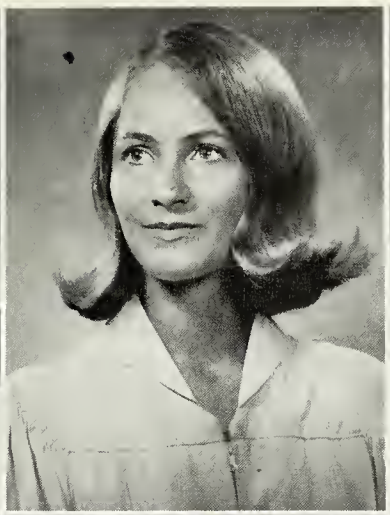

Deborah Carol Selby
Debbie
Brenda Joyce Sexton
Brenda
Nina Shifflet
Nina
Anna Marie Siefring
Anna

Linda Jane Sikes
Linda
Deborah Lynn Smith
Debbi
Peggy Sue Smith
Peggy
Ola Kathleen Snow
Kitty

Ronald Lee Spicer
Ronald

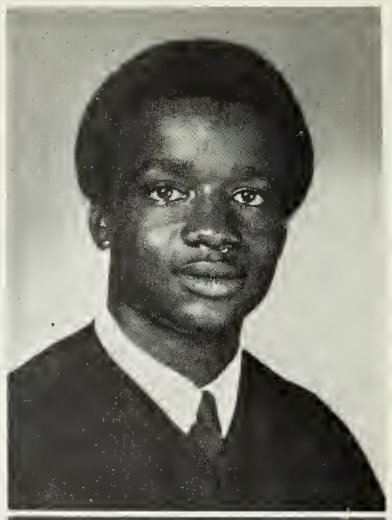

Sue A. Stallings
Sue

SENIORS ACTIVE IN TRACK EVENTS

Gary W. Staples
Gary
Edmund J. Stellwag
Eddie
Donald L. Suits
Rudy
Thomas L. Suits
Tom

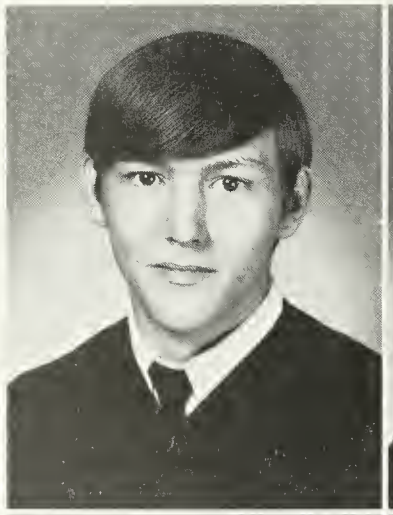

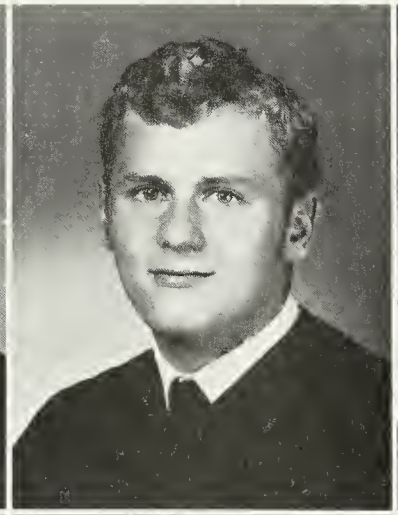

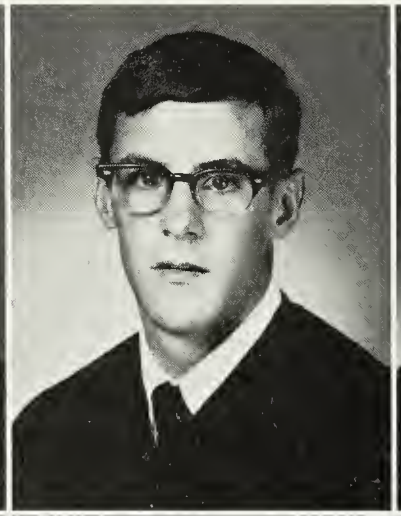

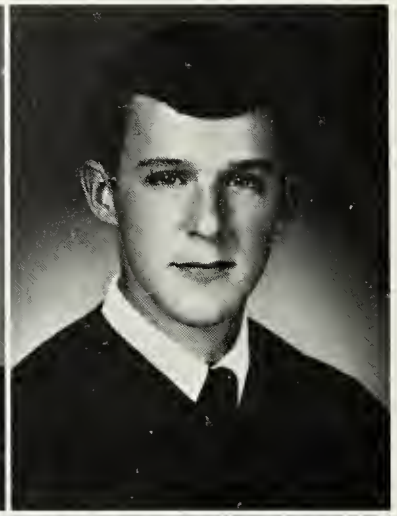

Larry C. Sutton
Larry
Jamie Taggart
Jamie
Ira Thomas Tate
Ira
Daniel Royce Taylor
Danny

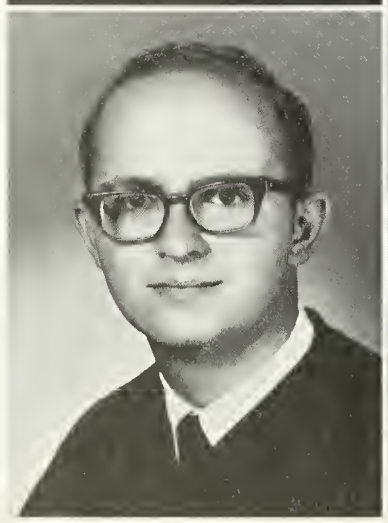

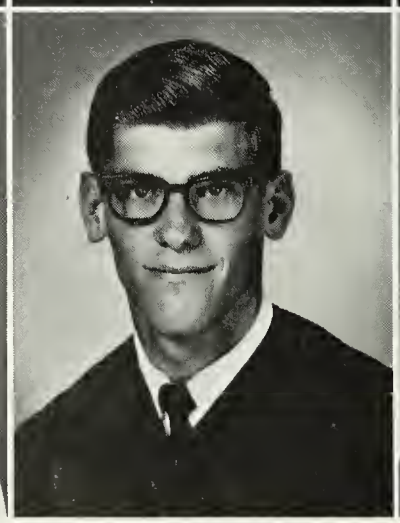

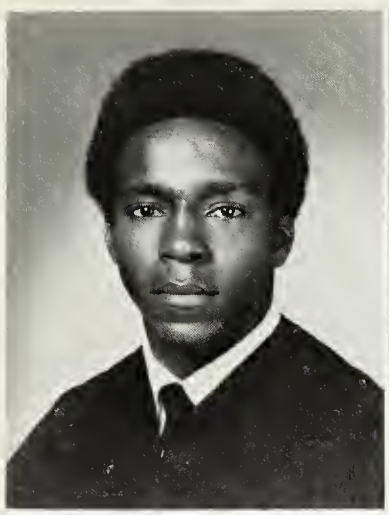

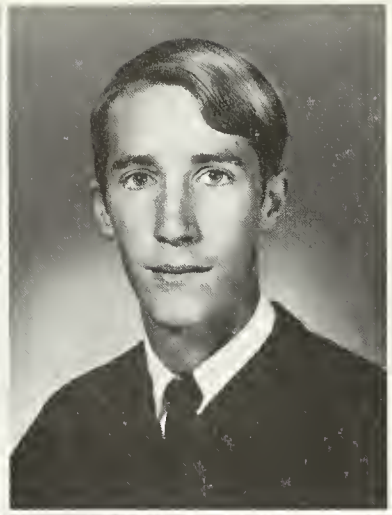

James Wesley Taylor
J.T.
Peggy Lorraine Thomas
Peggy
Carol V. Thompson
Carol
Jesse Emerson Todd, Jr.
Jesse

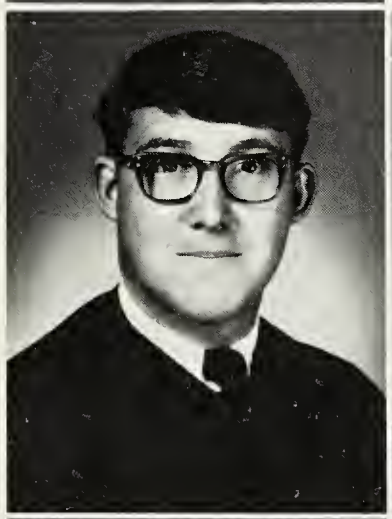
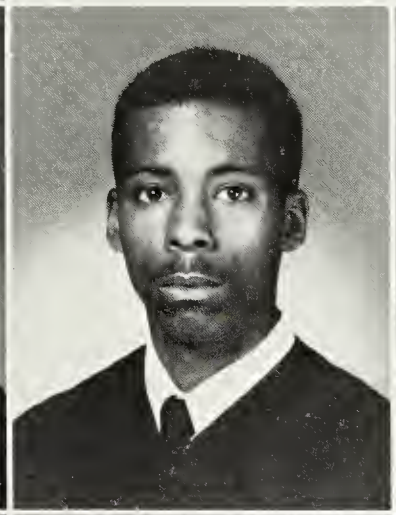

Otis Wayne Torrence
Wayne
Darryl Ennis Travis
Darryl
Diane Patrice Tucker
Tini
Brenda Turner Parker
Brenda

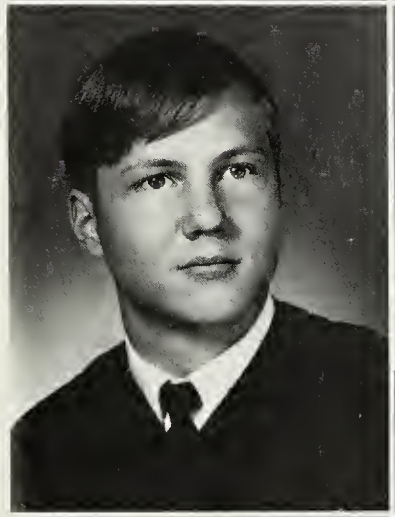
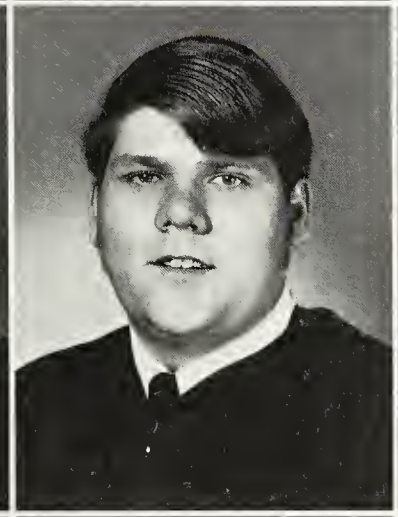
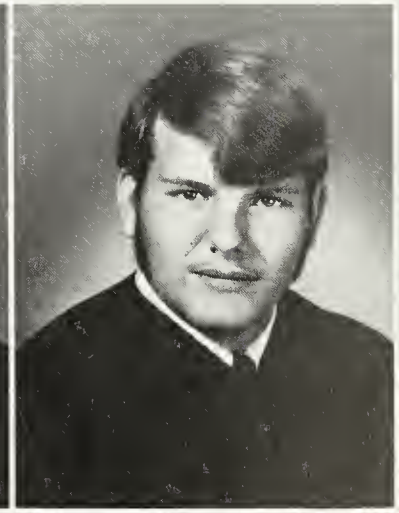
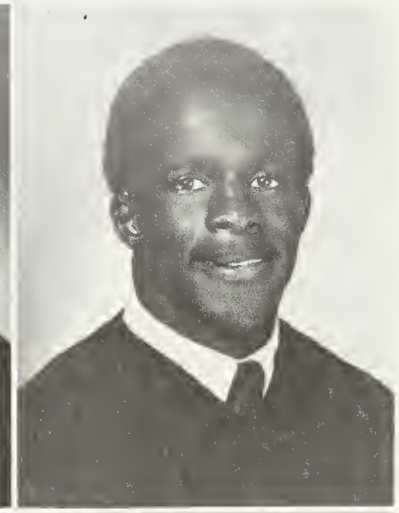

John Turpin
John
Cullen Michael Turpin
Mike
William Paul Vaccarelli
Bill
David Walters
David

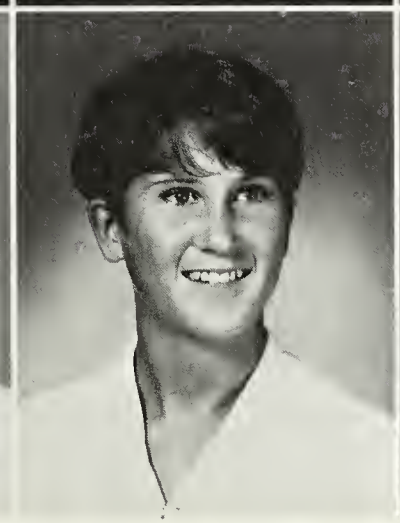
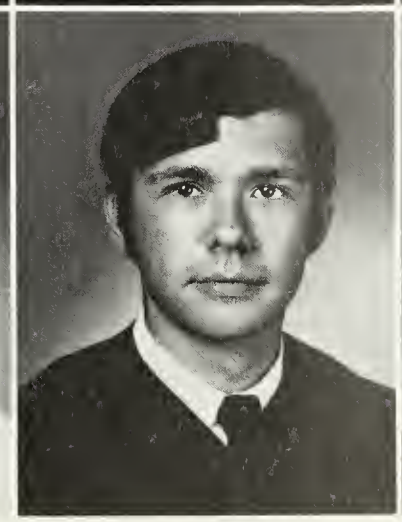
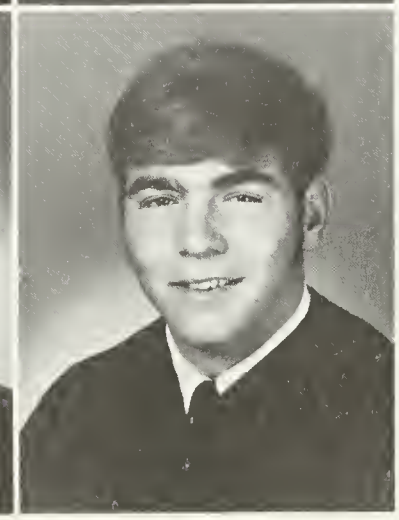

Patricia Adele Warren
Tricia
Anne Watkins
Anne
Norvell Eddie Watkins
Eddie
Thedford Watson
Ted

William Charles Watson
Billy
Winona Lee Webb
Winnie
Pamela Kay Wheeler
Pam
Jimmy Randolph Whitaker
Jimmy

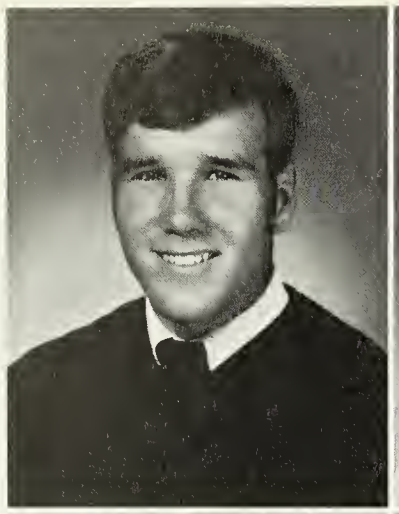

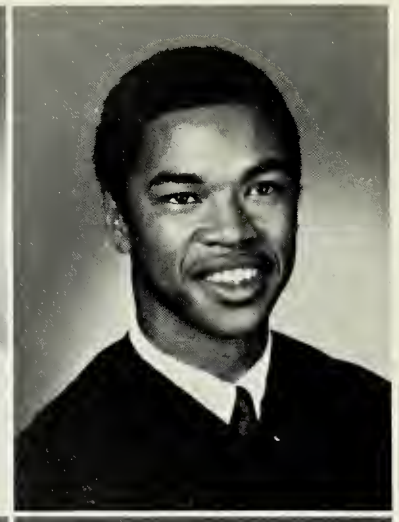

Warren Frederick Whitehead
Freddie
Brenda Faye Whitley
Brenda
Shirley Lynn Whitley
Shirley
Bonnie Ruth Whitt
Bonnie

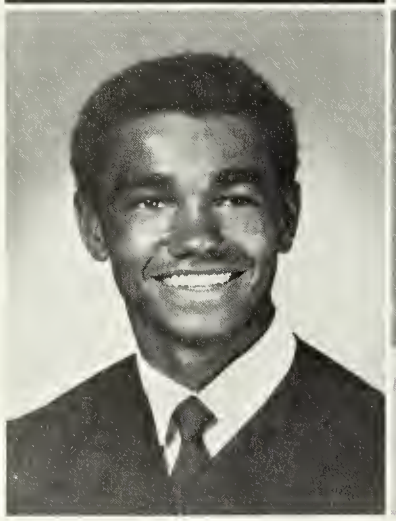
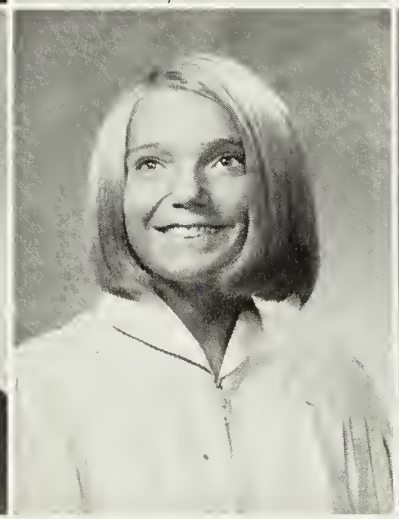
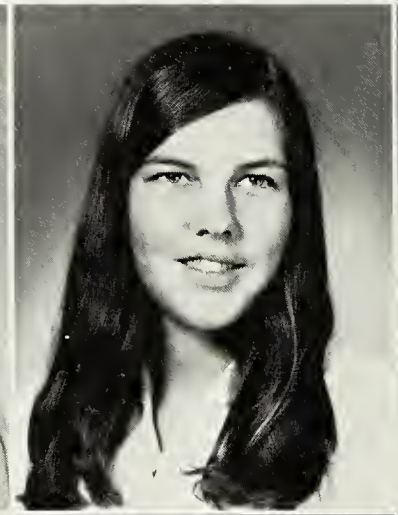
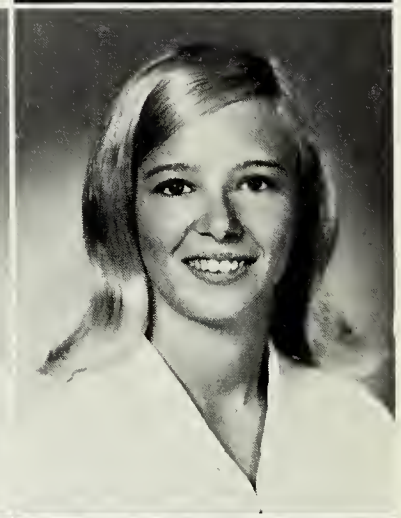

Jody Lee Widener
Jody
Dana Alan Wilder
Dana

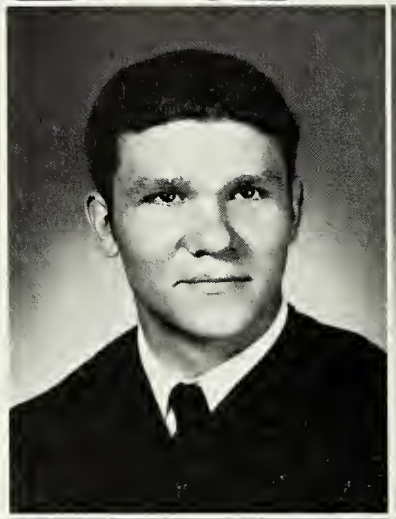
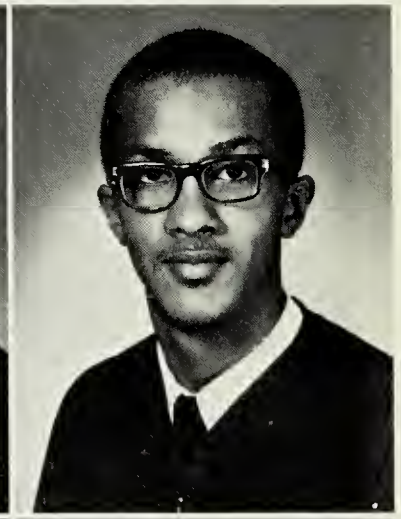

Beverly Diane Williams
Diane
Gwendolyn Williams
Gwendolyn

CLASS OF 1970 ENTHUSIASTIC AND TALENTED

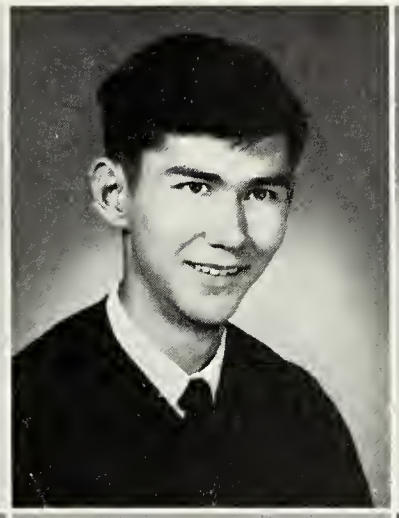

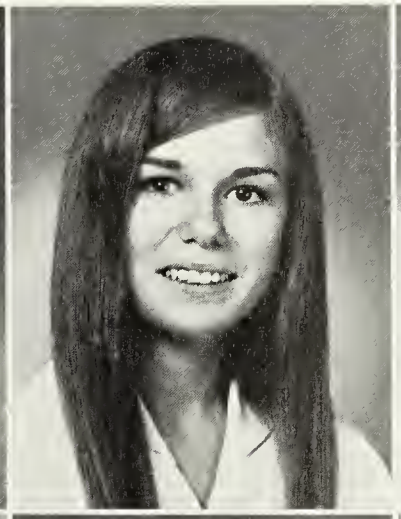

Sheila Marie Williams
Sheila
Roland Wollesen
Roland
Gloria Wood
Gloria
Rosalyn Ann Wright
Rosalyn

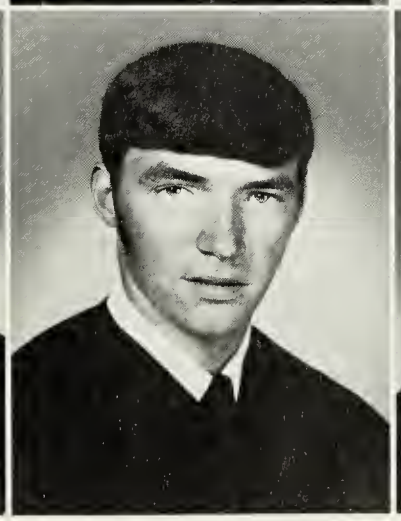

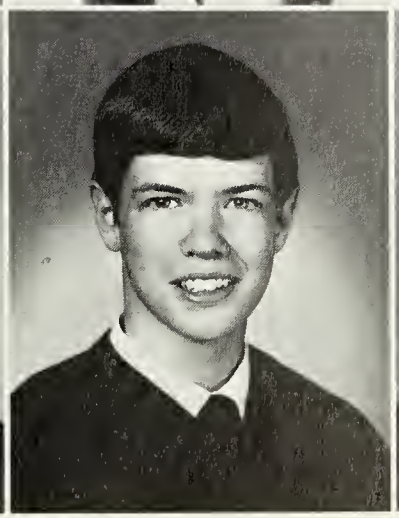

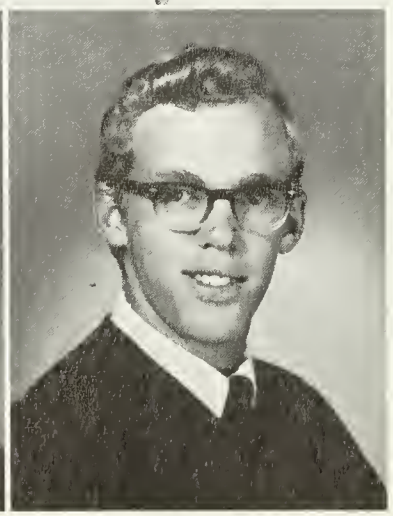

Robert Walter Wyatt
Robert
William Franklin Wynn
Frank
Kim Alyn Youngblood
Kim
Kevin Wayne Youngs
Kevin

"THE BUSINESS OF AMERICA IS

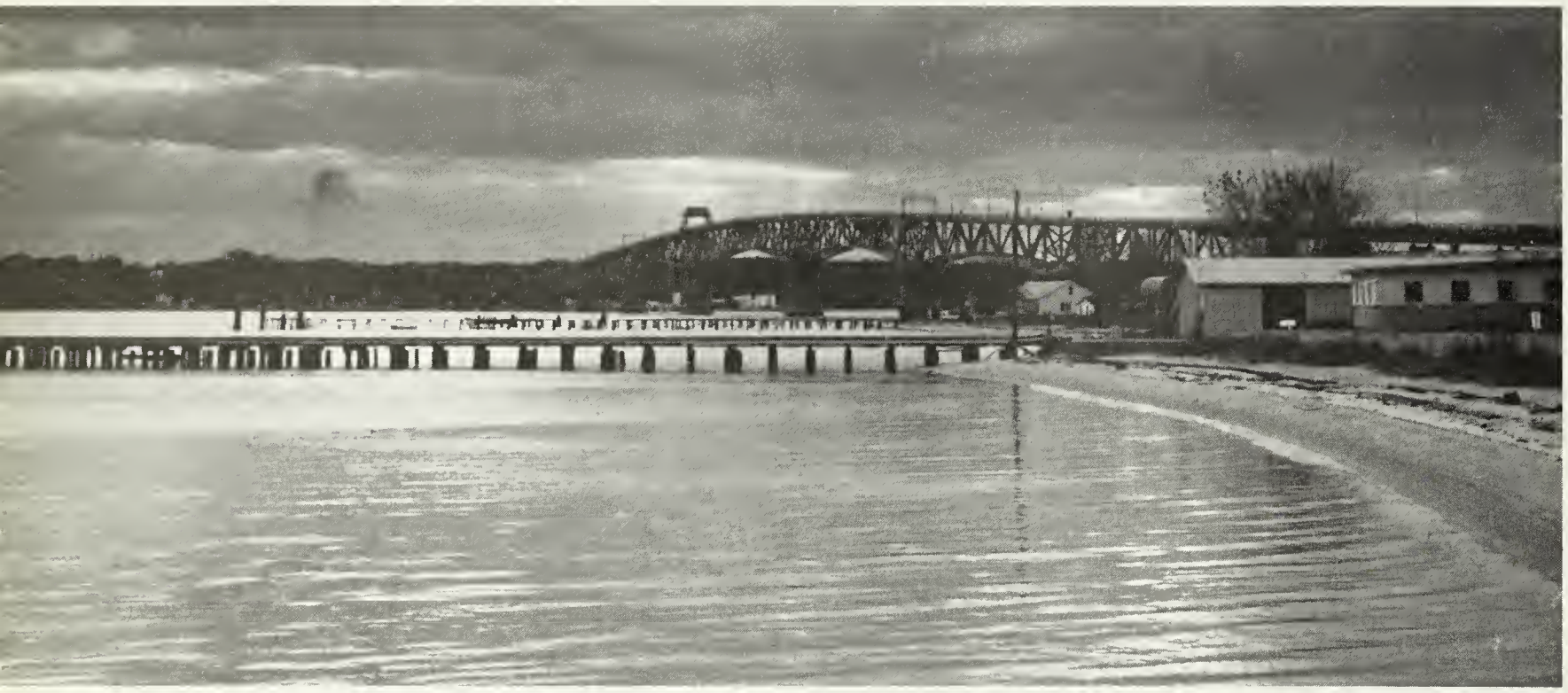

BUSINESS."

— CALVIN COOLIDGE

ADVERTISEMENTS

AAA ELECTRICAL
CONTRACTORS, INC.

P.O. Box 9182, Briarfield Station
416 Rotary Street
Hampton, Virginia 23369

Telephone: 826-5001

Mr. Walton
244-7014

Mr. Goff
596-8259

BERT'S FLOWER SHOP

1253 Old Buckroe Road
Hampton, Virginia

Phone: 723-0721

"LA GROTTA RESTAURANT"
Peninsula's First Authentic Italian-American Cuisine
Located Off Langley Circle
1205 North King St., Hampton, Va.
Owned and managed by Vincent Migliore

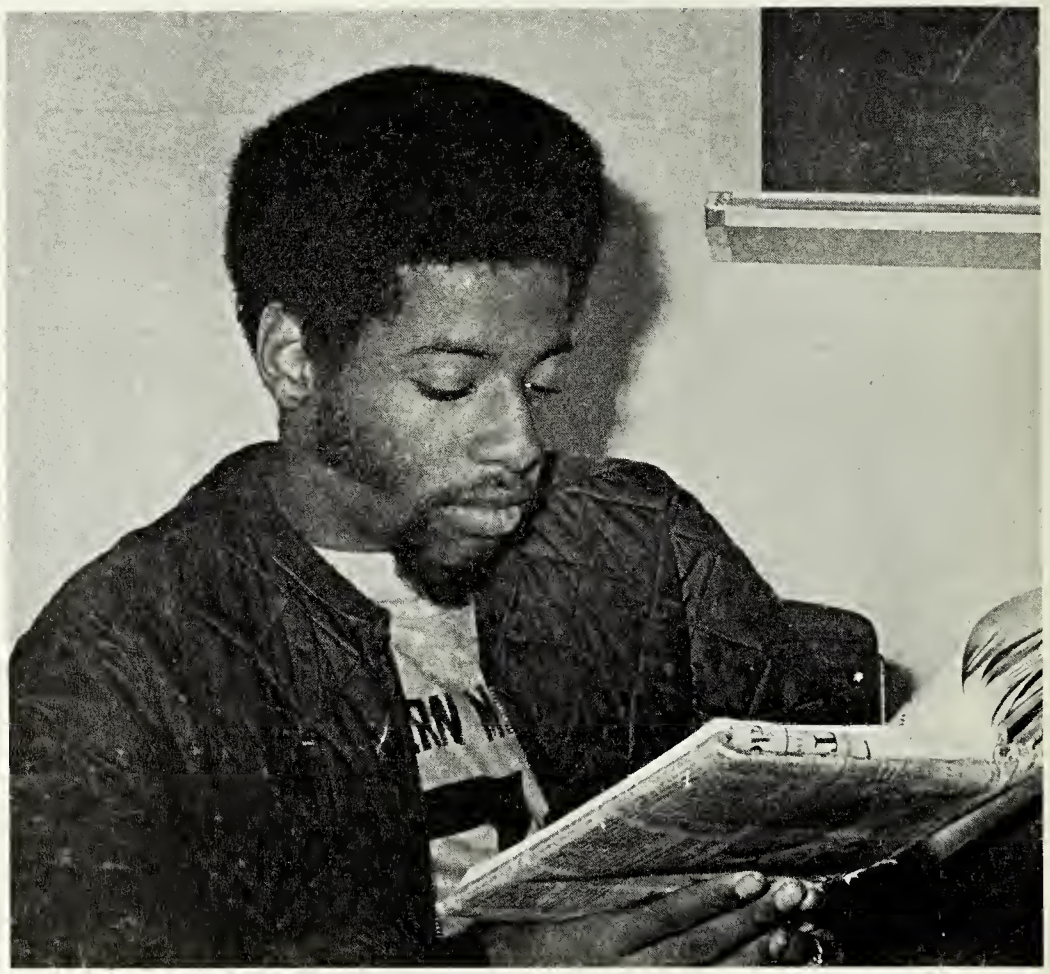

Va. Reg. No. 8153 Phone 826-7515

V.M. CONCRETE COMPANY, INC.

416 Rotary St., Hampton, Va.

Contracting: Concrete and Drainage
State and City Licensed
Curb and Gutter, Parking Lots, Floors,
Driveways, Patios, Footings, etc.

VINCENT MIGLIORE
President

All Work Guaranteed

Professional
Industrial

Commercial
Amateur

Phone 722-2511
Norfolk 625-3315

CAMERA CITY, INC.

Peninsula's Largest
Photo Stockhouse Distributor
Rentals, Repairs, "Everything Photographic"

18 East Queen Street Hampton, Virginia

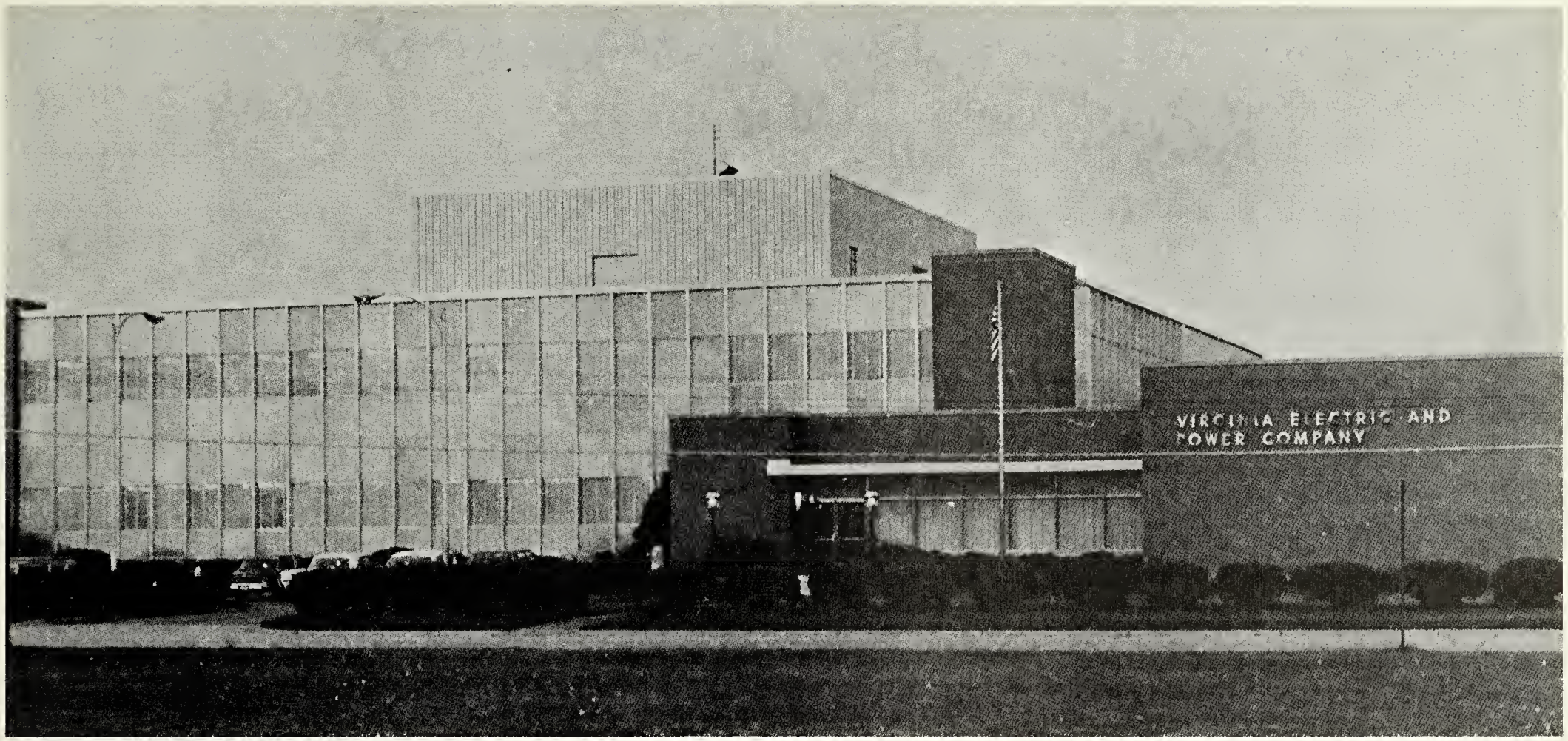

NIXON-BURTON APPLIANCES
INC.

13 East Queen Street

Telephone 723-0342

Hampton, Virginia

AMES CLEANERS &
LAUNDRY

35 East Queen Street
Downtown Hampton

920 Queens Plaza

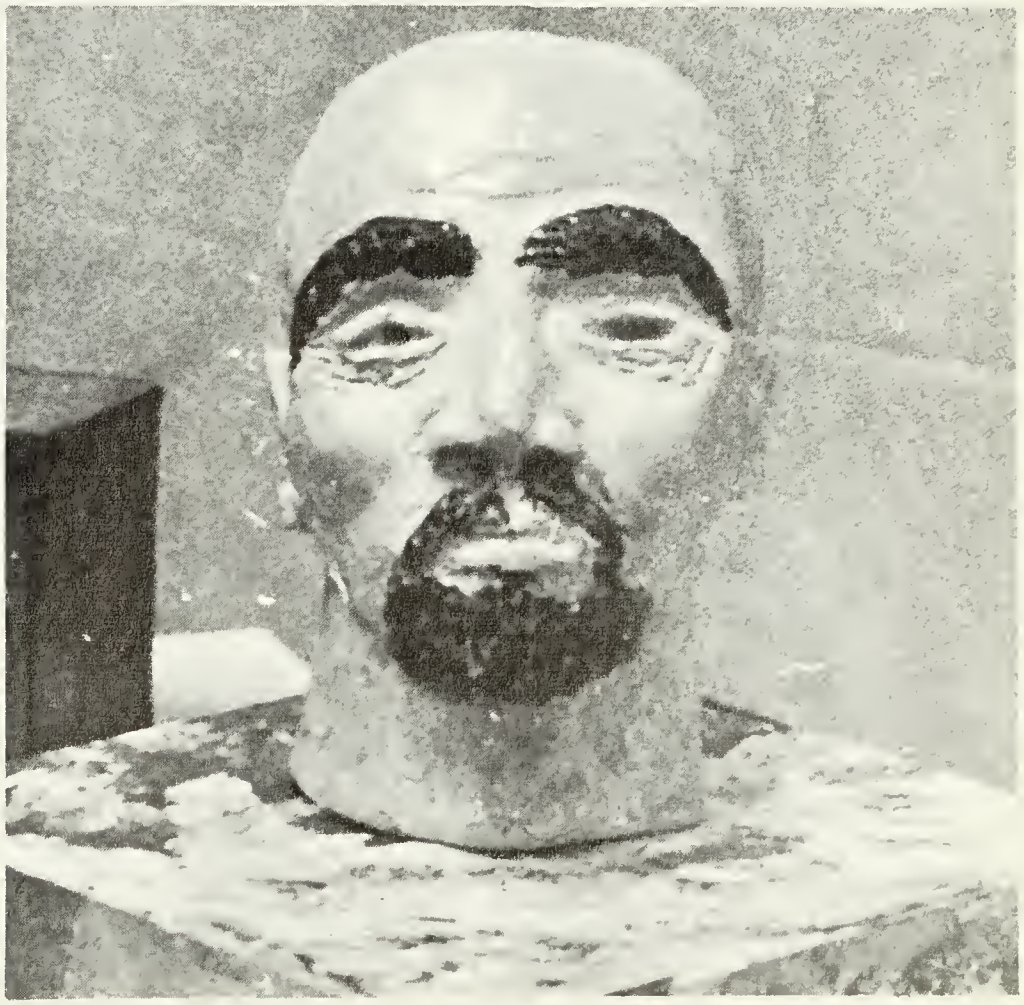

Compliments of

ELI'S

BATTERIES

KELLY Springfield TIRES

OTTO'S SUNOCO SERVICENTER

DEAL WITH OTTO'S - SAVE WITH OTTO'S

CORNER OF:
LITTLE BACK RIVER ROAD
& N. KING ST.

723-9002
HAMPTON, VA. 23369

Keyettes Judy Brooks and Charlotte Bristow sort out articles for the celebration auction which was held on April 11.

The Symbol Of Freedom In America...

Freedom Of The
Press Is One Of
The Principles of
Our Democracy!

At Your Doorstep With All The NEWS

★ LOCAL ★ NATIONAL ★ INTERNATIONAL

To Help Complete Your Education—By Keeping You Informed

Hampton Roads' Morning and Evening NEWSpapers

Congratulations '70 Graduates

THE VARSITY SHOP

"Foremost in Men's Wear"

Visit the Varsity Shop
Downtown Hampton

101 E. Queen Street Phone: 723-0541

KECOUGHTAN LAUNDRY-CLEANERS INC.

Wythe Sanitone Cleaning

Southampton

2613 Kecoughtan Road Hampton, Virginia

Compliments of
G. C. MURPHY CO.
"The Friendly Store"
in
Newmarket Shopping Center

College Bound Seniors
Go
ARMY ROTC

For Information
Contact
Professor Of Military Science
Hampton Institute

Hampton, Virginia 23368
Phone: 723-6581 Ext. 361

Pandora's
BEAUTY SALON

SPECIALIZING IN:
- STRIPPING
- FROSTING
- PERMANENTS
- CUTTING

COLOR EXPERTS
"Let Us Care For Your Wigs"

Open Thurs.
Nites Till 9:00 P.M.

DIAL
722-0973
1307 N. KING ST.

Just Up N. King
From Langley Circle
Shopping Center
Ample Free Parking

ANN SIRAGUSA – Owner
Convenient To LANGLEY AIR FORCE BASE

NEWPORT NEWS-HAMPTON
AUTOMOBILE DEALERS' ASSOCIATION
"Ride In Style"

Bowditch Ford, Inc.
Casey Chevrolet Corporation
Center Ford Sales & Service, Inc.
Copeland Motor Car Company
Hampton Motor Company
Hollomon Pontiac, Inc.
Hutchens Chevrolet
Kashouty Volkswagen
Keesee Roy, Inc.
Merrimac Motors, Inc.
Nick Allen Motors, Inc.
Poquoson Motors, Inc.
Shackelford Auto Co., Inc.
Spencer Motor Corporation
Suttle Motor Corporation
Thompson Ford
Tysinger Dodge MG
Ward Pontiac Sales, Inc.

Arby's®
ROAST
BEEF
Sandwich
IS DELICIOUS ©

WYATT BROTHERS

The Store for Men

Old Hampton

RED OX RESTAURANT

Welcomes You

2710 W. Mercury Blvd.

A Family Restaurant Moderate Prices

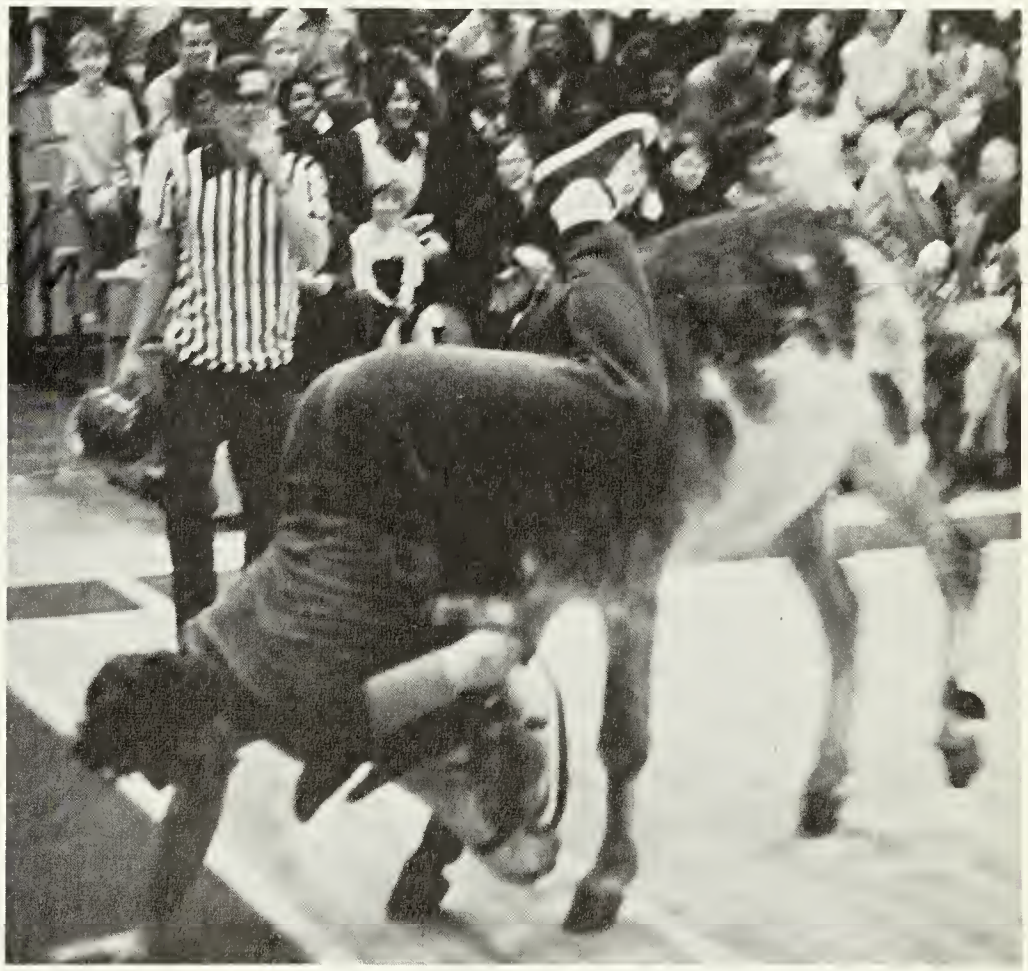

Compliments of

HAMPTON INSURANCE
ASSOCIATION

Compliments of

RICHARD BOWEN

IOTA THETA

Chris Darlow
Claudia Firestone
Debbie Geist
Mary Ellen Hahn
Leslie Hill
Vickey Howlett
Dinky Hudgins

Lynn Hudson
Jan Lewis
Janice Lindsey
Diane Morrison
Penny Mullins
Brenda Sexton
Pat Schridde

GOODMAN HARDWARE COMPANY

3401 W. Mercury Blvd.
Hampton, Virginia 23366
Phone: 826-1444

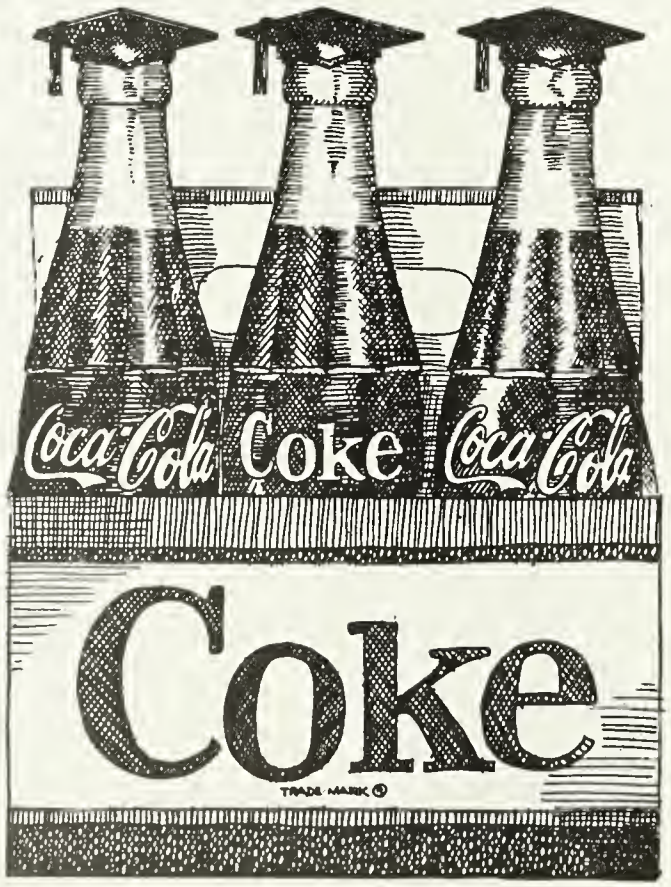

Classmates

In a class by itself.
Coca-Cola has the taste
you never get tired of.
That's why things
go better with Coke.

ENJOY
Coca-Cola

"Coca-Cola" and "Coke" are registered trade-marks
which identify only the product of The Coca-Cola Company.

Want to be an admiral?

Join the Hampton Navy, where height, weight, age and gender are all incidental for a fun, family cruise of the harbor on the Kicotan Clipper Tour Boat, departing from Healy Park. Everyone boarding is commissioned an admiral.

Welcome aboard!

Later, embark on an unearthly skyline tour of NASA's Langley Research Center and Langley Air Force Base in a charming English double-decker bus. Recently imported from London's Piccadilly Circus, the bus leaves from the Hampton Tour Information Center, 413 West Mercury Boulevard.

Enlist family and out-of-town guests for fun. Phone 723-5151 for schedule and ticket information.

NEWPORT NEWS.
WE'VE LAUNCHED MORE THAN 500 SHIPS.

But wait 'til you see our encore. When we started out in 1886, we were just a small ship repair yard. We named the company Newport News. Because we were proud to be doing business here.

Today we're the largest shipyard in the world. And we're still proud to call ourselves Newport News Shipbuilding and Dry Dock Company. Because a lot of the people who helped put us where we are today come from right here on the Virginia Peninsula.

With their help, Newport News has become an important asset to our community, our state and our nation.

Sure, launching over 500 ships in a little more than 80 years is a pretty impressive achievement. But we're not standing still for that. We're constantly looking to the future.

And since our acquisition by Tenneco Inc. we've got an even greater encore lined up for our employees and the community.

NEWPORT NEWS SHIPBUILDING AND DRY DOCK COMPANY
NEWPORT NEWS, VIRGINIA 23607
A MAJOR COMPONENT OF TENNECO TENNECO INC

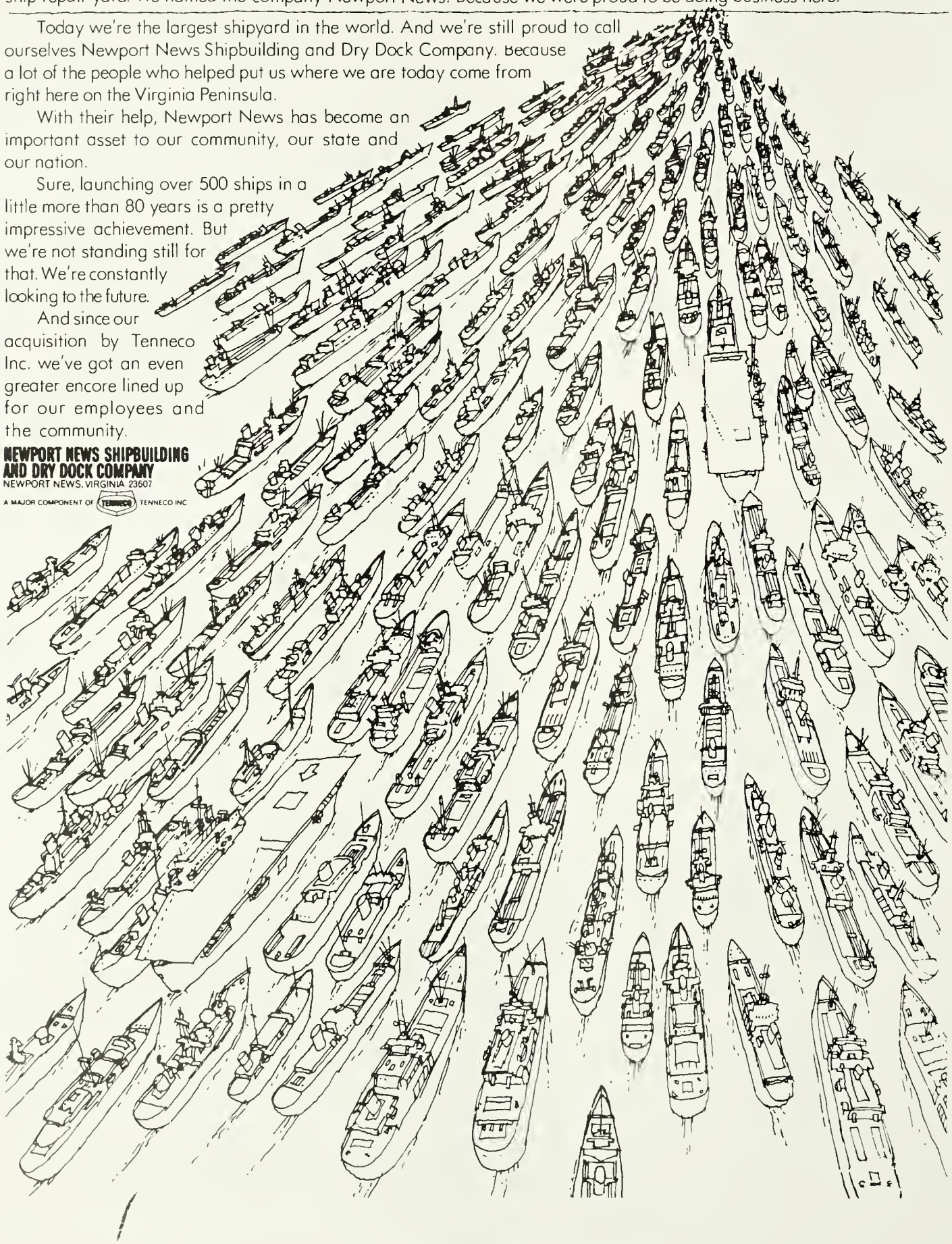

NN-404

created by CARGILL, WILSON & ACREE
ADVERTISING

KEY CLUB

Larry Sutton, President
Keith Gregory, Vice-President
Mike Leary, Treasurer
Billy Johnson, Recording Secretary
Mike Gratton, Corresponding Secretary

Compliments of **KRISPY KREME**

BENNETTE'S PAINTS & COATINGS, INC.

Newport News, Hampton, and Suffolk
Virginia

CERAMIC ARTS STUDIO
INC.

DAY CLASSES
MONDAY THRU FRIDAY
10 AM TILL 12 NOON - 1 PM TILL 3 PM
EVENING CLASSES
TUESDAY & WEDNESDAY
7:30 PM TILL 9:30 PM
GLAZES–GREENWARE–DECALS
STAINS–CUSTOM-MADE GIFTS
FIRING CLASSES

OPEN DAILY
MON. THRU SAT.
9 AM - 5 PM

722-0394
1017 N. KING ST. ON LANGLEY CIRCLE

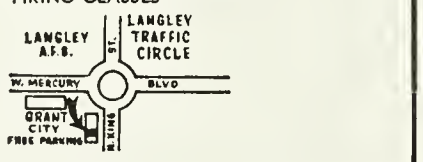

Compliments of

Rich's

SUPERMARKETS
&
DRIVE-INS

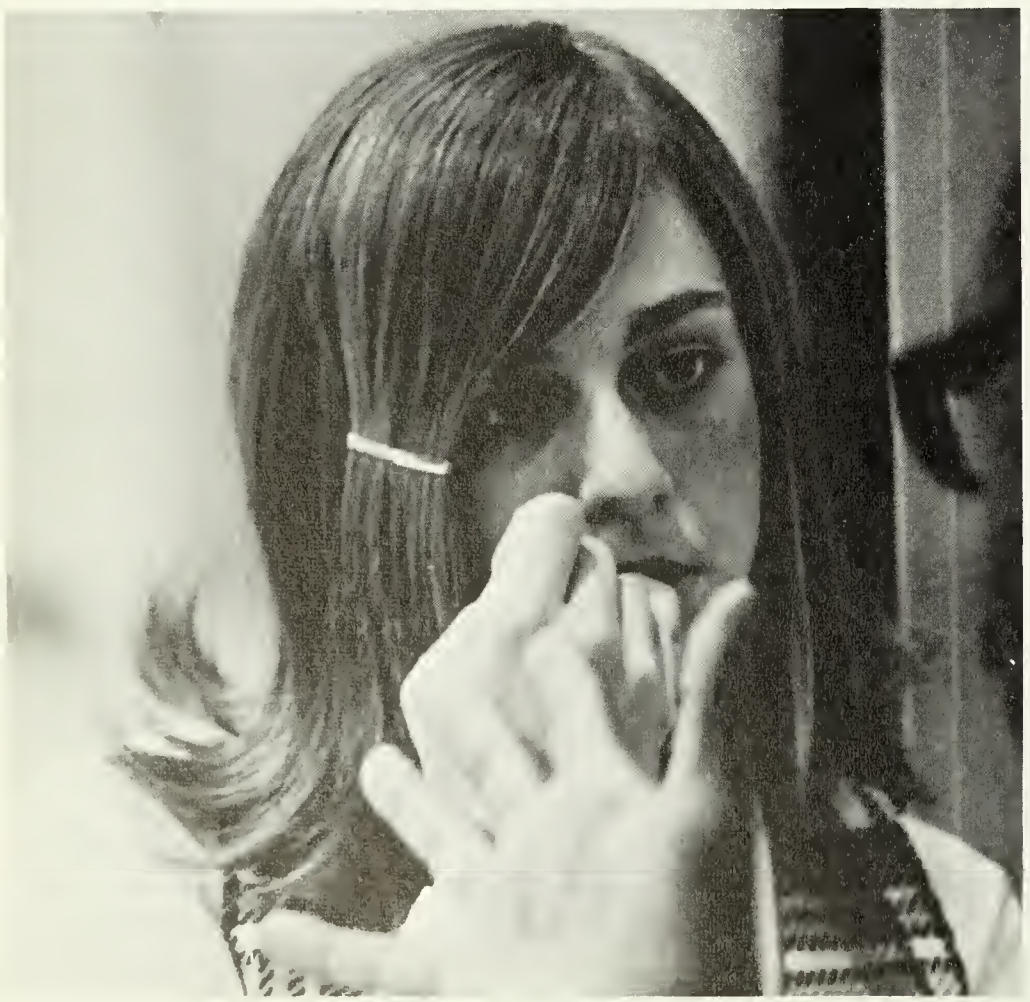

ROBO CAR WASH

Open 24 Hours

2404 West Mercury Boulevard
1324 East Pembroke Avenue
Hampton

LONGS SPORTS SHOP

573 Randolph Road

"Sports Specialists"

Compliments of

Tidal Realty Corp.

JACK B. STREET

OFFICE: 838-8111
RESIDENCE: 826-0041

2603 W. MERCURY BLVD
HAMPTON, VIRGINIA

Compliments of **ABK SORORITY**

PENINSULA FUNERAL HOME, INC.

11144 Warwick Blvd.

NEWPORT NEWS, VIRGINIA

W. G. TURBYFILL, JR.
Res. Phone 596-9100

Bus. Phone 595-4424

AMERICAN

Phone 838-9877

TODDS LANE AMERICAN

24 Hour Wrecker Service
Wheel Balancing—Front End Alignment
State Inspection Station

2200 Mercury Blvd. Hampton, Va. 23366

WISDOM IS THE PRINCIPAL THING; THEREFORE GET WISDOM; AND WITH ALL THY GETTING GET UNDERSTANDING.

— PROVERBS 4:7

National Honor Society of Secondary Schools Charter

Whereas character scholarship leadership and service are cardinal qualities worthy of encouragement in all schools the National Association of Secondary School Principals grants through this charter the privilege to establish and conduct the

Bethel

Chapter of the

National Honor Society of Secondary Schools

Charter Number 14,236 [illegible] this

Twenty-fifth [illegible] November [illegible] Sixty-eight

[illegible]

Gene Russell, Florist

3600 Kecoughton Road, Hampton, Virginia

PHONE – Business PArk 3-3385

Flowers for All Occasions

CITIZENS RAPID TRANSIT COMPANY

Safe, Convenient, Economical Transportation

Charter Service To Any Point In Virginia

8400 Victoria Boulevard 723-3344

Hampton, Virginia 23361

All the bank you'll ever need.

VIRGINIA NATIONAL BANK

H. SALT ESQ. AUTHENTIC ENGLISH TAKE HOME FISH & CHIPS

Salt's Operating Co. LTD.

A DIVISION OF Kentucky Fried Chicken.

Five Locations Serving the Peninsula

COMPUTER LEARNING

of Tidewater

A Division of The Stanwick Corporation

Classes Starting—July—September

Computer on Site in July

12388 Warwick Boulevard

Newport News Dial 595-2205

"Dedicated to Service"

President ..... Herb Marth
Vice-President .... Gary Protzman
Secretary ..... Bill Dorneman
Treasurer ..... Kim Rappold

Jan-Mar

The best present your daughter or son could receive: for information—596-7575

Va. State Beauty Academy, member of National Association of Cosmetology Schools

411 Jan Mar Drive—Newport News

(1 block south of Hidenwood Shopping Center, east of Warwick Boulevard) **Day and Night Classes**

Congratulations to the

CLASS OF '70

From the

CLASS OF '72

ENSCORE

PAINT COMPANY, Inc.
614 Aberdeen Rd.
Hampton, Va. 23361
Phone 826 • 5922
PAINTING – DECORATING
INDUSTRIAL COATINGS

PAINTING AND DECORATING CONTRACTORS OF AMERICA

ERNEST E. ENSCORE
President

PA 2-0813

Hours: Sun., Tues.-Thurs. 11:00 AM-12:00 PM
Fri.-Sat. 11:00-2:00 AM, Closed Mon.

Papa D'Angelo's

ITALIAN-AMERICAN RESTAURANT

1415 WEST PEMBROKE AVE. HAMPTON, VIRGINIA
FOOD FAIR SHOPPING CENTER

PIZZA - SPAGHETTI - LASAGNA

MERRIMAC MOTORS, INC.

Kecoughtan Rd. at LaSalle Ave.
Hampton, Virginia

Chrysler Plymouth

RATTLEY'S SHOE SHOP

1949½ E. Pembrook Ave.—Hampton, Va.
BUCKROE SHOPPING CENTER

Compliments of

THORNTON'S HARDWARE

"Mr Frosty"®
Mr. Frosty Seafoods, Inc., Box 316, Newport News, Va. 23607

Finest Food From the Sea Becomes
"Mr. Frosty"

AUTOMOTIVE SALES CORPORATION
1219 North King Street
Hampton, Virginia 23369
722-6361

Compliments of
WILLIAMS INC.
Home of the GREMLIN
PH. 722-6328
WILLIAMS
AMERICAN MOTORS
827 W. PEMBROKE AVE., HPT.
DMV 374

HAMPTON 3-MIN. CAR WASH
UNION "76" GASOLINE
WASHING - WAXING
UPHOLSTERY CLEANING - STEAM CLEANING
722-0805

LT. COL. MELVIN C. COPLEY
U.S.A.F. RETIRED

212 W. PEMBROKE AVE.
HAMPTON, VIRGINIA

GREENWOOD AUTO PARTS
2609 West Mercury Blvd., Hampton
Stock Parts
Custom and Speed Equipment

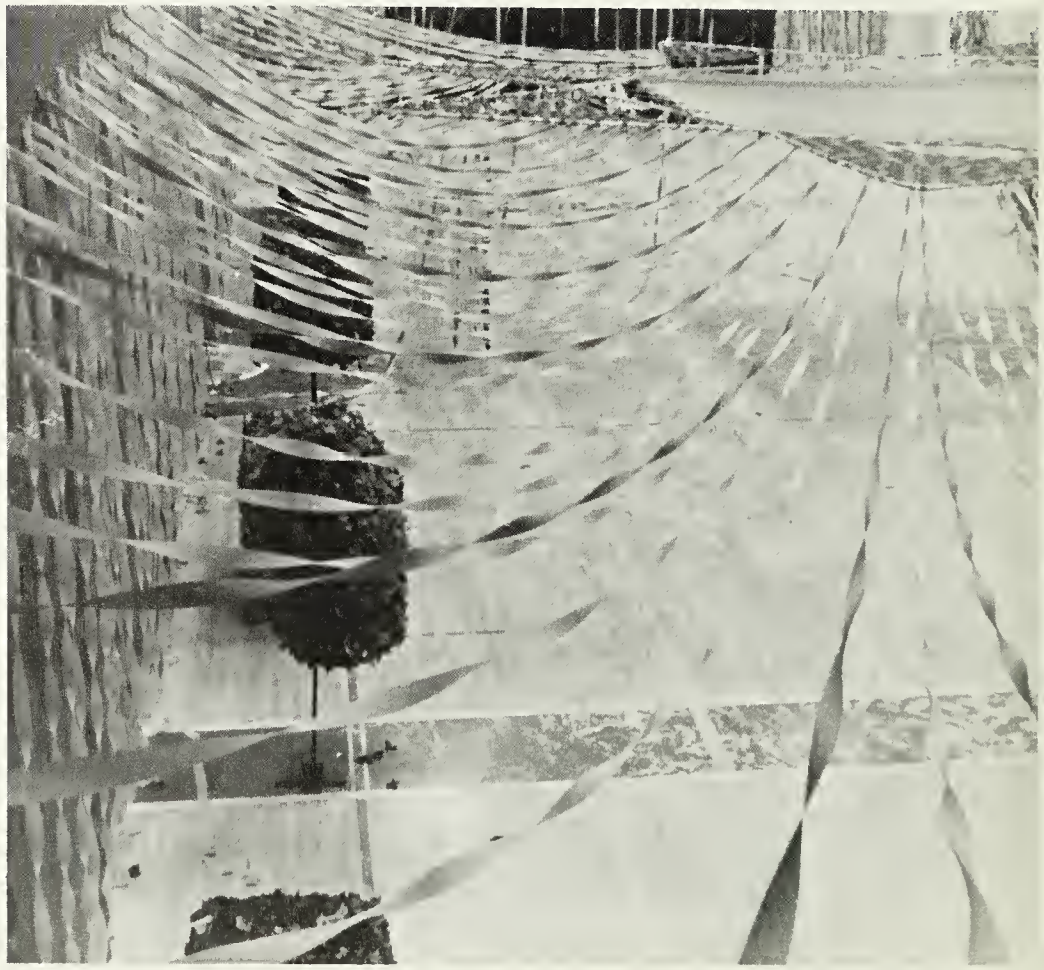

RICH'S

Aberdeen and Mercury

Compliments of

CLOTHING CARE

Day
723-9037

SYKES

Night
722-4494

BODY SHOP

24 Hour Wrecker Service
534 N. Armistead Ave.
Hampton, Va. 23369

Betty Lewis DISCOUNT BREAD BOX

WHERE EVERY DAY IS "BARGAIN" DAY

Tomorrow's Bread Today!

YOU NEVER HAD IT SO FRESH!

Betty Lewis Bread Box to Serve You Better

OLD POINT NATIONAL BANK

of Phoebus-Hampton, Virginia

TWO BRANCHES TO SERVE YOU

Corner of Mellen and Mallory
722-6391

4030 West Mercury Boulevard
826-1051

BENTON-KNIGHT, LTD.

RIVERDALE SHOPPING CENTER

1078 West Mercury Boulevard
Hampton, Virginia 23366
Phone 838-1312

HOLLOMON PONTIAC

Presents

"The Beginning of Tomorrow"

PONTIAC'S ALL-NEW

1970 FIREBIRDS

NEW
Even for Pontiac!

at last ... The 1970 FIREBIRDS can be seen for the FIRST TIME!

4 MODELS —
•BASIC •ESPRIT •FORMULA 400 •TRANS AM

ON DISPLAY ... NOW

IN OUR SHOWROOM

"The Peninsula's No. 1 Pontiac Dealer"

HOLLOMON PONTIAC

Where "WE GUARANTEE 100% CUSTOMER SATISFACTION"

MIC

1010 W. Mercury Blvd. Hampton

GMAC PLAN

(DNV 1962)

— AT SINCLAIR CIRCLE —

Phone 838-4890

HERFF JONES

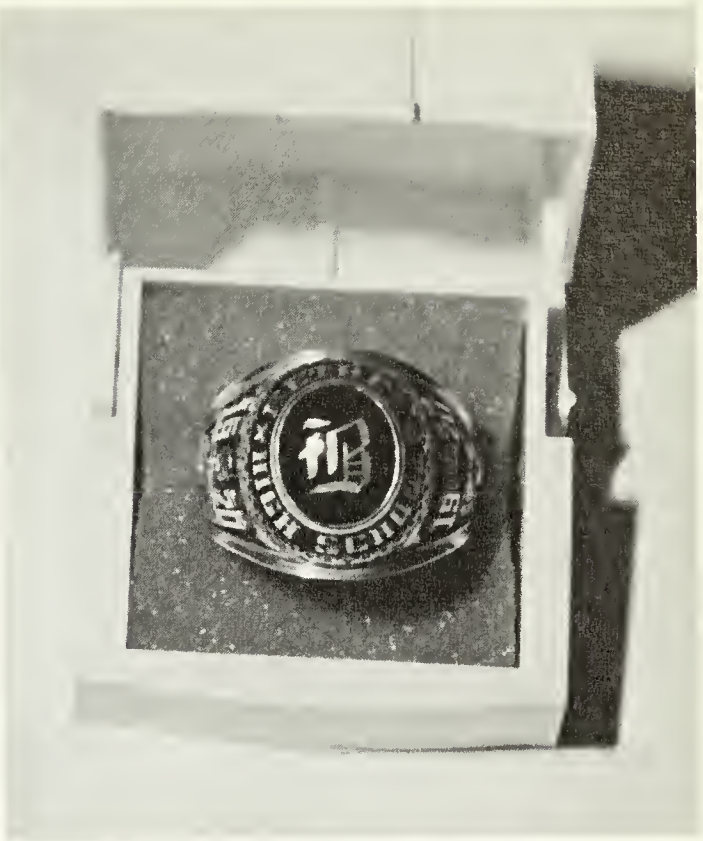

Manufacturers of:
The OFFICIAL BETHEL HIGH SCHOOL CLASS RINGS
Graduation Announcements and Accessories
Medal Awards.....Club Pins

Local Representative:
REED SCHWEICKERT
P.O. Box 3206
Richmond, Virginia 23235

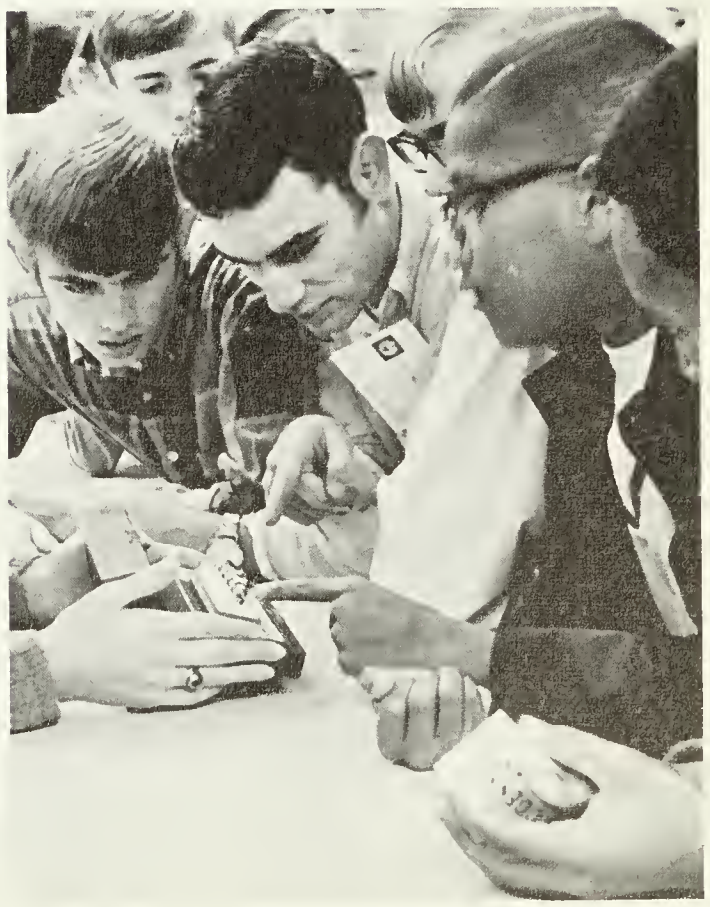

PATRON ADS

Mr. and Mrs. Orr
Dr. Samuel Hendin
Dr. B. M. Friedland
Charles S. Hopkins

Leggett

Virginia
SCHOOL
OF
Hair Design Inc.
MRS. MARY A. HUTCHINS
DIRECTOR
111 West Queen Street
9903 Warwick Boulevard

HAMPTON HOLIDAY INN

JOHN T. BRINDLEY LUIS M. GARZA

Shoney's

GREENWOOD BARBER SHOP

2503 West Mercury Boulevard
4 Barbers to Serve You
It Pays to Look Well

IN FOND MEMORY OF

CYNTHIA GAIL DICKENS

"CINDY"

MARCH 5, 1952 — MAY 14, 1970

So live, that when thy summons comes to join
The innumerable caravan, which moves
To that mysterious realm, where each shall take
His chamber in the silent halls of death,
Thou go not, like the quarry-slave at night,
Scourged to his dungeon, but, sustained and soothed
By an unfaltering trust, approach thy grave
Like one who wraps the drapery of his couch
About him, and lies down to pleasant dreams.

—William Cullen Bryant

FACULTY INDEX

Jeanette H. Anderson, A.B., M.A.
Virginia State College; English, Humanities.
Don S. Ayers, B.A., M.A.
University of Richmond; Guidance Counselor
Ann M. Barrack, B.S.
Radford College; General Business, Typing
Jeannine A. Bates, B.S.
Otterbein College; Chemistry
Louis O. Beatty, B.S.
Virginia Polytechnic Institute; Industrial Arts
Rosemary O. Benedict, A.B.
Manhattanville College; Algebra, Geometry
Virginia M. Bergin, B.S., M.S.
Virginia University; Guidance Counselor
Catherine S. Biles, B.A.
Furman University, Vassar College; Latin, Creative Writing
Roger D. Bouchard, B.S.
Frederick College; World History, Personal Finance
Thelma D. Boyd, B.S., M.A.
Hampton Institute, New York University; English
Clarence L. Braxton, B.S.
Hampton Institute; Industrial Arts
Clementine R. Brooks
Virginia State College; Secretary
Janice K. Boykin, B.A.
Longwood College; English
Patricia L. Burwell, B.S.
Hampton Institute; English
Richard K. Byrd, B.S.
Lincoln Memorial University; Biology
Medrick M. Capirano, B.A.
University of West Virginia; Biology
Arlington W. Chisman, Jr., B.S.
Virginia State College; Electronics
Thomas W. Clawson, B.S.
West Virginia University; Biology
Nancy C. Cockrell, B.A.
Madison College; American Government
Nancy Willis Companion, B.A.
College of William and Mary; World History, U.S. History
Elsie M. Cox, B.S.
Madison College; Typing
Perk P. Crain, B.S.
Old Dominion College; Physical Education
Elma A. Crosby, B.S.
Longwood College; D.E.
William F. Crump, B.S.
Virginia State College; Choral Music, Music Appreciation
Rosalie D. Davis
College of William and Mary; Library Secretary
Patricia D. Denton, B.A.
Westhampton College; Algebra, Matrix Algebra, Probability and Statistics, Geometry
James H. Earley, B.S., M.A.
A. and T. College, New York University; French
Raymond A. Ellenson, B.S.
Virginia Polytechnic Institute; Metal Shop, Drafting
William P. Evans, B.S.
Georgia Southern College; World History, U.S. History
Esta S. Forrest, B.S., M. Ed.
Northwestern State College, Virginia Polytechnic Institute; Home Economics
Bessie M. Galusha, B.A.
Alfred University; U.S. History
Kathleen B. Garrison, B.A.
Pennsylvania State University; Spanish
Carolyn Gearhart
Newport News Business College; Library Secretary
Robert G. Gerlack, B.S.
West Virginia University, University of Maryland; English, Journalism
Dennis O. Gillikin, B.A., M. Ed.
University of Tennessee, College of William and Mary; Assistant Principal
Elizabeth B. Green, A.B.
Lander College; Librarian
Glyn A. Hairfield, B.S.
East Tennessee State University; Government, Personal Finance
Elizabeth M. Hines, B.A., M.A.
Shaw University, Hampton Institute; Guidance Counselor
David M. Hinkle, B.S.
Davis Elbins College; American History
Gerald W. Hogan, B.S.
Lynchburg College; Algebra, Math Analysis
Georgia M. Hunter, A.B., M.A., M. Ed.
Atlantic Christian College, East Carolina University, University of North Carolina; Biology
Judith H. Kaiser, A.B., M.A.
McPherson College, Colorado State University; Government
Anthony Katsias, B.S.
East Carolina University; World History
Louise B. Kayton, B.S.
Longwood College; Business
Ruth C. Keeney, B.A.
Columbia College; Drama, Speech
W. C. Kehn, B.S.
Old Dominion College; American History

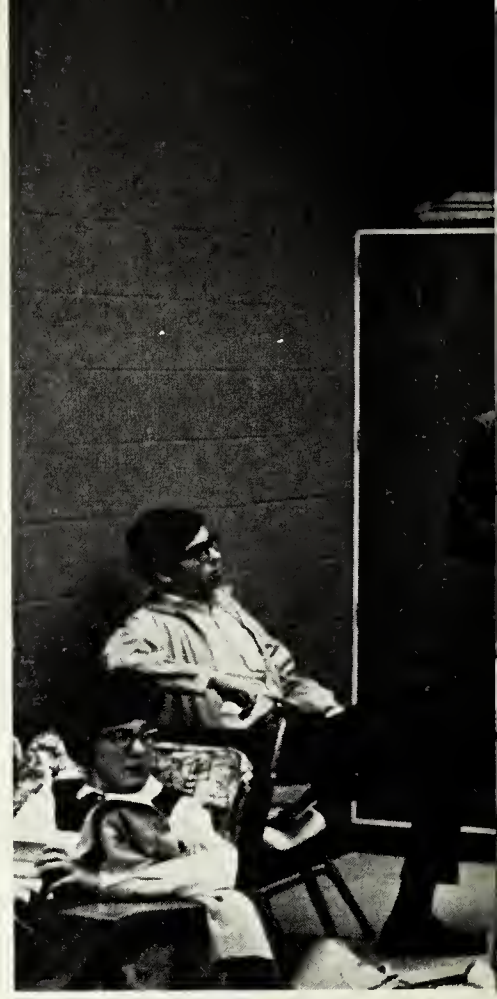

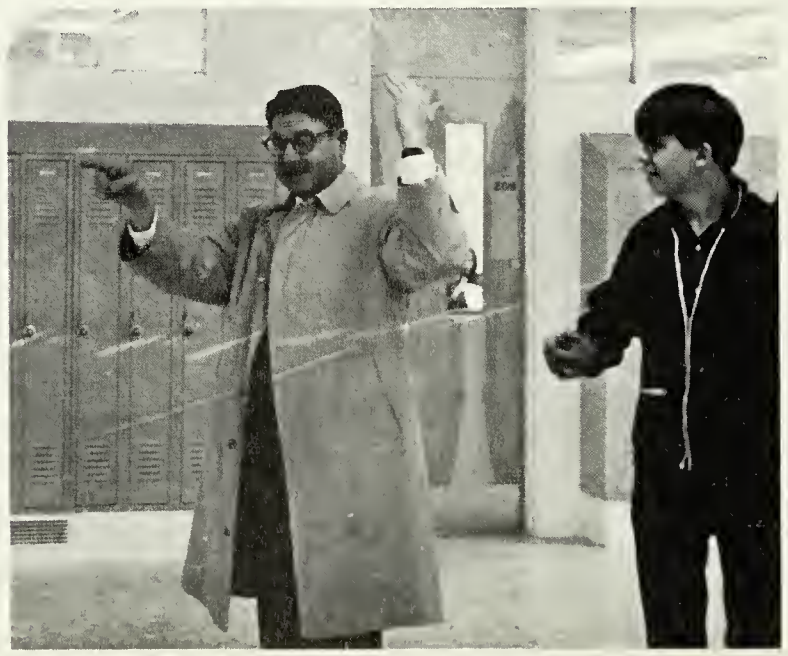

Mr. Crump sings "A Time For Us" at the senior prom.

Ennis P. Kelly, B.A.
Hardin-Simmons University; Spanish
Dennis S. Kozlowski, B.A.
Frederick College; English, Reading
Wilodyne M. Lane
H. B. C. Seminary; Bookkeeper
Patricia G. Larsen, B.A.
Madison College; Spanish, German
Emily W. Lawton, B.A.
University of Kentucky; English
Kathryn F. LaFevere, B.A.
St. Olaf College; French
Andrew Littlejohn, B. S.
Elizabeth City State University; World History
Emily S. Lovett, B.S.
Virginia State College; Home Economics
James B. Majka, B.S.
Old Dominion College; Physics, General Math
Richard W. Matthis, B.S.
Bringham Young University; Industrial Arts, Drafting
Glenda B. Mayhew, B.S.
Radford College; Bookkeeping, Typing
Linda L. Miller, B.A., M. Ed.
Westhampton College, University of Virginia; English
Frances B. Minkins, B.S., M.S.
Hampton Institute, Indiana University; Chemistry, Chem-Study

Robert L. Mitchell, B.S.
North Carolina State University; Algebra
Donald J. Montague, B.S., M. Ed.
Hampton Institute, University of Minnesota; Principal
Eugene P. Moser, A.B.
College of William and Mary; English
Wilford J. Mouton, B.S.
Prairie View A. and B. College; Geometry
Juanita C. Owen, B.A.
Mississippi State University, English
Marion P. Palmer, B.S.
Hampton Institute; Typing, Record Keeping
Kay K. Quitko, A.B.
College of William and Mary; Analytic Geometry, Trigonometry
Valerie L. Riggs
Christopher Newport College, College of Hampton Roads, Old Dominion University; Secretary
Janet W. Ritt, B.A.
Florence State University; English
Katie C. Rives
University of Florida; Secretary
Patricia B. Robertson
Old Dominion University; Physical Education
Delois Robinson, B.S.
Virginia State College; Stenography, Typing
Richard H. Sailey, B.S.
Madison College; Algebra, Calculus
Dorothy M. Samet, A.B., M. Ed.
Boston University; Guidance Counselor
Patricia M. Sanzo, B.S.
Longwood College; Stenography, Typing
Louis C. Shackelford, B.S.
Hampton Institute; Biology
Bolen C. Shupe, B.S.
East Tennessee State University; Physical Education
Charles Sills, B.S.
Hampton Institute; Art
Joyce Slate, A.A., B.S.
Lees McRae College, Appalachian State University; Assistant Librarian
Joseph B. Spitzer, A.B.
Harvard University; German
Sylvia J. Stancick, B.S.
West Virginia Institute of Technology; Physical Education
Cecil S. Tillery, Jr., B.A., M. Ed.
Sheperd College, College of William and Mary; Assistant Principal
Mildred S. Thomson, B.S., M.S.
Delta State College, University of Southern Mississippi; English
Rosemary R. Walton, B.A., M.A.
Pembroke College, University of Michigan; English
William T. Wiggs, Jr., B.M.Ed., M. Ed.
Shenandoah Conservatory of Music, College of William and Mary; Band
Catherine S. Wilson, B.S.
Florida Southern College, College of William and Mary; Guidance Counselor
Lorraine Winall, R.N.
Bryn Mawr School of Nursing; School Nurse
Fredrick I. Young, B.A.
Morris Harvey College; U.S. History

SENIOR INDEX

Adlesperger, Patricia Ann 218
Drama 11, SCA Rep. 11.

Ahlborn, Sue Anne 147, 218
Ursa Major Staff 11, Science Club 12.

Aleandro, John A. 218

Alexander, Leonard Arrant 218
A'Cappella 11, KEY Club 11, 12, Varsity Club 11, 12, Indoor, Outdoor Track, Cross Country, 11, 12.

Anderson, Gary Gene 218, 133, 172
Band 11, 12, All-Regional Band 11, Workshop Band 12, Jr. Civitan Club 11, 12.

Anderson, Richard Alan 218
Band 11, Language Club 11.

Appleholm, George Robert 218

Arney, Dennis Ray 218

Ashe, Rodney Lee
Band 11.

Askew, Barbara Dale 218
A'Cappella 11, Annual Staff 11, FJA 11, GAA 11, Library Ass't. 11, Pep Club 11, Newspaper Staff 11, 12.

Askew, Gilbert Newsome Jr. 218

Baker, Sharon Susanne 218
Latin Club 11, 12.

Baldwin, Janet Elizabeth 143, 156, 215, 218
FBLA Parliamentarian 11, FHA Historian 11, Library Ass't. 11, 12, Senior Exec. Bd. 12, Commencement Comm. 12.

Barbour, David Alan 219

Barbro, Marsha Ellen 157, 219
Chorus 11, DE Club 12, SCA Rep. 11.

Barfield, Marvin Daryle 219

Barker, Larry G. 219

Barlow, Meredith Nathaniel
V. Football 11.

Barrett, Donna Marie 120, 121, 144, 151, 219
V. Cheerleader 11, Forensics 11, 12, GAA 11, NHS 11, 12, SCA Chaplain 11, SCA Rep. 12, Varsity Club 11, 12, Basketball Queen Contestant 11, Kickoff Queen Contestant 12, Girls' State, "Most School Spirited."

Barrett, Selena 219
"Best Dancer"

Bartnett, Kenneth Edward 219

Barwick, Warren David 219

Bayless, David Lee 167, 220
Troubadour Staff 12, Wrestling 11, 12.

Becker, June Ann 220

Belford, Roy Blain 220

Bell, Stephen Wesley 220
A'Cappella 12.

Bensko, Norma Jean 157
A'Cappella 11, DE Club 12, Library Ass't. 12.

Billups, Margo Elaine 220
Chorus 11, 12, FBLA 12, GAA 11, Senior Exec. Bd. 12, Office Ass't. 11, Pep Club 11.

Billups, Randolph Quincy
DE Club 11, Library Ass't. 11, Varsity Club 11, V. Football 11.

Bishop, Peggy Joyce 220
Ursa Major Staff 11, **Troubadour** Staff 12, **Bear Facts** Staff 12, Pep Club 11, SCA Rep. 11, Ring Dance Comm. 11.

Booker, Howard V. 220, 152, 131, 149
A'Cappella 11, 12, Drama 11, 12, Nat'l Thespians Soc. 12.

Bowen, Richard C. 220, 229
Wrestling 11.

Bourlotos, Irene H. 157
Drama 11, **Troubadour** Staff 11, Nat'l. Thespians Soc. 12.

Bowyer, Donna Sue 221
Bear Facts Staff 11.

Briggs, Wade Furman 221
Golf 11, 12.

Bright, Richard Wilson 221
Pep Club 11, Varsity Club 11, 12, Baseball 11.

Bristow, Arthur Benjiman

Bristow, Charlotte Eleanor 144, 145, 146, 217, 214, 163, 221, 252, 137, 127
A'Cappella 11, **Ursa Major** Staff Copy Ed. 11, 12, Keyettes 11, 12, MHS 11, 12, NHS Sec. 11, 12, National Merit Commended Scholar, One of top ten Graduates.

Brooks, Gary E. 221
Varsity Club 11, Baseball 11, 12.

Brooks, Judith Ann 136, 145, 221, 252, 19, 137
Ursa Major Staff 11, Keyettes 11, 12, Library Ass't. 11, 12, NHS 12, SCA Rep. 12.

Brown, Richard 221

Bryant, Walter 221
V. Football 11, 12, Wrestling 11.

Bugg, Roland Pickett 82, 177, 221, 37
Drama 11, 12, Basketball 12.

Bullard, Barbara Lynn 221

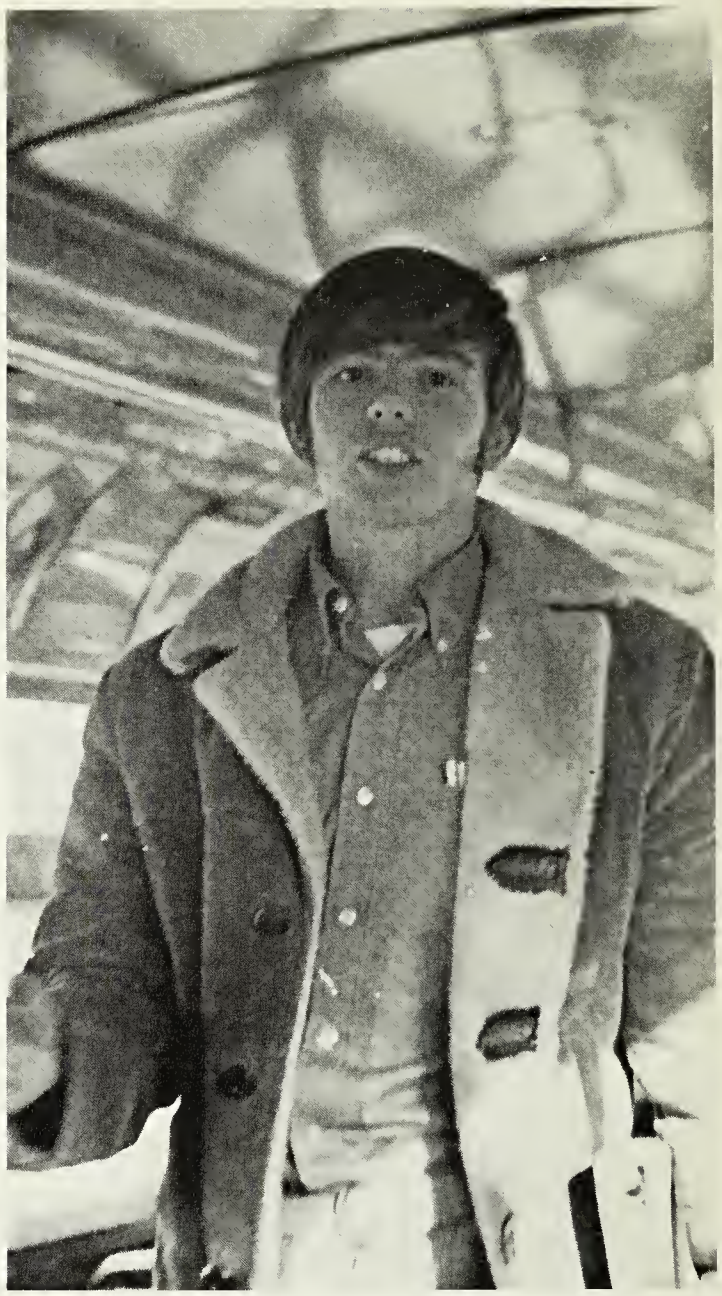

DE Club 12.

Bullard, Deborah Lynn 143, 221, 144, 145
DE Club 12, Keyettes 12, Library Ass't. 12, NHS 12, SCA Rep. 12.

Bunn, Louis Edward 156, 221
FBLA 12, V. Football 11.

Burch, George Stephen 221, 173
Audio-Staff 11, 12, Band 11, 12, Library Ass't. 11, 12.

Burdick, Marilyn Sue 144, 145, 158, 221, 233, 168
Chorus 12, FTA Corres. Sec. 12, NHS Treas. 11, 12, Spanish Club Treas. 12, Tennis 11, 12, Senior Exec. Bd. 12.

Burkett, Linda Diane 221

Burkhard, David Bruce 217, 221, 216
Band 11, National Merit Finalist.

Butler, Danny Jordan 144, 222, 133, 215
MHS 12, NHS 11, 12, Science Club 12, Science Honor Soc. 12, Varsity Club 11, 12, Tennis 11, 12, Jr. Civitan Club 11, 12, German Club Pres. 11, 12.

Butler, Daphney Belinda

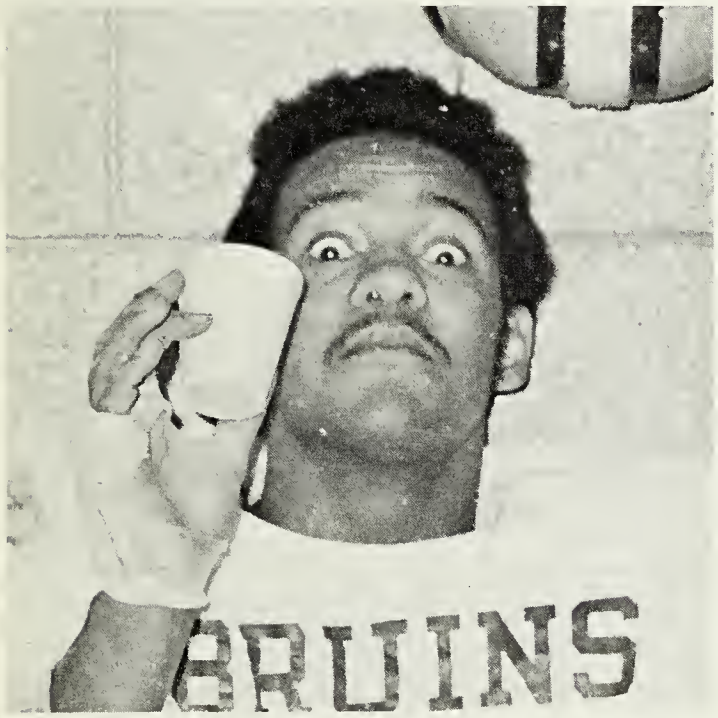

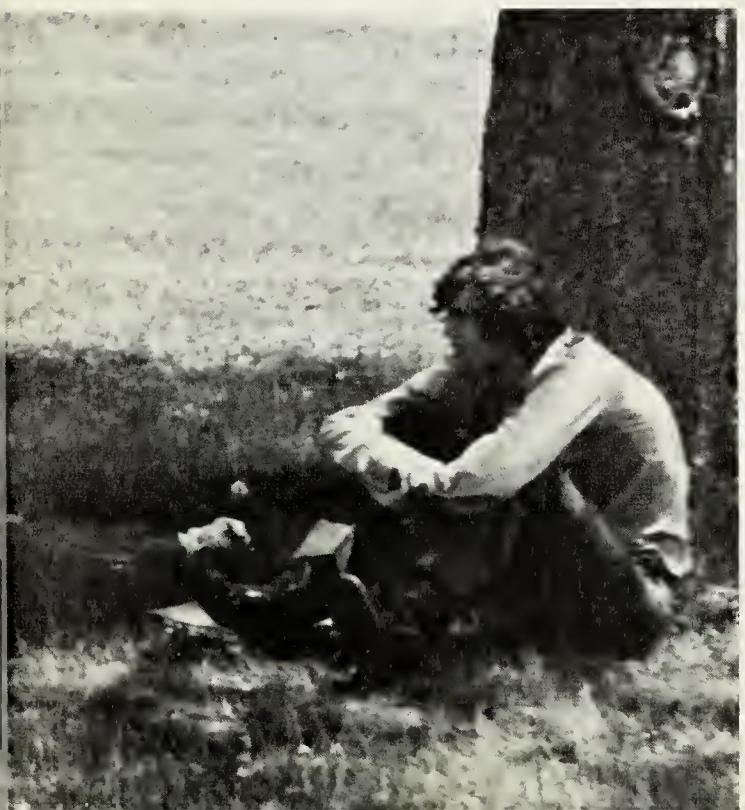

Butler, Lloyd Porter 222, 172, 173
Band 11, 12, Band Pres. 12, Regional Band 11, 12, Jr. Civitan Club 11.

Butry, Linda Lee 157, 222
DE Club 12, FBLA 12, SCA Rep. 11, Ring Comm. 11, Ring Dance Comm. 11.

Byrd, Wanda Kaye 216, 222
A'Cappella 11, 12, Office Ass't. 12.

Caldwell, Harlene

Cardwell, Carol Spencer 222
Band 11, 12, Varsity Club 11, Wrestling 11.

Carter, David Eugene 222
A'Cappella 11, 12, Pep Club 11, V. Football 11.

Carter, Vance George
DE Club 11, 12.

Cave, Barbara Ann 144, 222, 18
FTA Vice-Pres. 12, NHS 11, 12, Pep Club 11, SCA Rep. 11, 12, Girls' State Alt.

Cheatham, Alberta M. 222
Debate Club 12, DE Club 11, Troubadour Staff 11, 12, Bear Facts Staff 11, Office Ass't. 11, Pep Club 11, Radio Club 12, Senior Exec. Bd. 12.

Cheatham, Robert 222

Childress, Sherion Patreas 223

Clark, Judy Evon 223, 173
Band 11, 12, GAA 11, Basketball 11.

Cole, Bruce Allen II 223
Key Club 11, Spanish Club 11, 12, Tennis 12.

Cole, Ronald David

Coleman, Barbara Ann

Collier, Suzanne R. 223
Band Sec.-Treas. 11, Office Ass't. 11, 12.

Compton, Connie Marie 145, 223, 133, 127
V. Cheerleader 11, French Club Vice-Pres. 11, Pres. 12, NHS 12, SCA Comm. 11, 12, Varsity Club 11 12, Basketball Queen 11, "Most Popular."

Cook, Glenda Ann 223, 215
Pep Club 11, 12, Senior Exec. Bd. 12.

Cook, Sylvia Denise 223
Band 12, Pep Club 11.

Cooper, Sylvia Gail 223
SCA Rep. 11.

Corley, John G. 146, 147, 223, 237
Band 11, Key Club 11, 12, Spanish Club 11, 12, MHS 12, Science Honor Soc. 12, Senior Exec. Bd. 12.

Coulson, Marjorie E. 223
Office Ass't. 11, Pep Club 11.

Cox, Anthony Loren

Cross, Robert V.
Bear Facts Staff 11.

Crotts, Nancy Lee 223

Culver, Kathy L. 223
Pep Club 11.

Cumming, James M. 223, 141, 140
Jr. Civitan Club Treas. 11, 12.

Curry, Benjamin F. 223
Varsity Club 12, Swimming 12.

Curtis, Stephen 224, 141
A'Cappella 11, 12, Jr. Civitan Club Chaplain, Lt. Gov. 11, Sgt.-at-Arms 12.

Cusits, Mary Ellen 224
FBLA 12.

Cutler, Debra Susan 157, 224
DE Club 12.

Daniels, Kelly Lorraine 157
DE Club 11, 12.

Darlow, Christine Marie 28, 177, 224, 261, 149, 36, 126, 168, 152
Drama Club Sec. 11, Nat'l. Thespians Soc. 11, 12, Office Ass't. 11.

Davis, Debra Jean 224

Davis, Harrison Paul 67, 68, 70, 75, 82, 88, 96, 98, 215, 141
Senior Class Pres. 12, Varsity Club 11, 12, V. Football 11, 12, Basketball 11, 12, Track 11, 12.

Dickens, Cynthia Gail 224, 271
Girls' Senate Rep. 11.

Dickinson, Cynthia Louise 143, 224

Doome, Dennis Ray 157, 224
Drama 11, DE Club Vice-Pres. 11, Pres. 12.

Dorneman, William Clayton 224, 138
Library Ass't. 12, Interact Club Sec. 11, 12.

Duerner, Audrey Marie 225
A'Cappella 11, 12.

Duff, Richard Martin

Dunbrack, Lynn Cyrisse 225

Edwards, Elizabeth Joyce 225
Drama 11, FTA 12.

Edwards, James Charles 216, 225, 39
State Champion Weightlifting 11, Nat'l. Record Holder 12, "Wittiest."

Emond, Donald Robert 102, 113, 144, 225, 133, 127, 132, 138, 145
Interact Club 11, 12, NHS Pres. 11, 12, SCA Rep. 11, Swimming 11, 12, Tennis 11, 12, SCA Vice-pres. 12.

Epps, Joanna Melvina 225
NHS 12.

Eubanks, Bonnie Sue 225
A'Cappella 11.

Ferrell, Shirley Lynn 145, 225, 137, 136, 126, 46, 215
Keyettes 11, 12, NHS 12, Office Ass't. 11, 12, SCA Rep. 12, Ring Dance Comm. 11, Senior Exec. Bd. 12, Grad. Announcement Comm. Chairman 12, Class Night Comm. 12.

Fischer, Terry Arlene 226
German Club 11.

Fitchett, Horace Wayne 226
Band 11.

Fladger, Phyliss Teresa 215, 226, 168, 127, 171
A'Cappella 12, Chorus 11, 12, Drama 12, GAA 11, 12, Honor Council 11, Keyettes 12, SCA Rep. 11, 12, Ring Comm. 11, Dance Comm. 11, SCA Chaplain 12.

Forrest, William Austin 226, 138
Band 11, Chess Club 11, 12, Interact Club 11, 12, Science Club 12.

Fox, Timmy Paul 104, 109, 226
Varsity Club 11, 12, Baseball 11, 12.

Frank, William Mark 31, 157
A'Cappella 12.

Franklin, Deborah Lee 28, 226, 152
Drama 11, 12, Nat'l Thespians Soc. 12.

Franklin, Ron

Fritschle, Vicki Jo 226, 137, 127, 126, 151, 39
Forensics 12, Keyettes 11, 12, Spanish Club 11, Bear Facts Staff 11, Radio Prog. 12, SCA Rep. 11, 12.

Fullwood, Lucretia Rochelle 226, 215
Chorus 11, 12, FTA Parliamentarian 11.

Gale, Warner F. 68, 70, 226
Varsity Club 11, 12, V. Football 11, 12, "Best Offensive Back" 12.

Gallagher, Linda F. 226

Gardner, Larry D. 227, 36
Band 11, Varsity Club 11, 12, Baseball 11, 12.

Geist, Debra Louise 144, 146, 162, 214, 227, 137, 214
Ursa Major Staff 11, Keyettes Sec. 11, 12, MHS Treas. 12, NHS 11, 12, Office Ass't. 12, One of Ten Top Graduates, "Most Intellectual."

Genone, Jennifer Mary 227, 159
DE Club Treas. 11, FHA Pres. 12, Office Ass't. 12.

Gentry, Shirley Jean 227

Giles, Charles E. 68, 227
Key Club Historian 12, Latin Club 11, Varsity Club 11, 12, Football Mgr. 11, 12, Baseball Mgr. 12.

Gilmer, Roger Allen 227

Gooderum, Susie Marie
FTA Club 12, MHS 12, Science Club 12.

Goodrich, Gary W.

Band 11.

Googe, Julia Klara 227
Dance Comm. 11.

Graham, Doris Jean 227

Grant, William Stanley 227

Grasso, Debra Susan 227

Green, Dwight Lavon 227

Gregory, Harold Keith 68, 135, 142, 227, 239, 259, 133, 141
Drama 12, Key Club Vice-Pres. 11, 12, Office Ass't. 11, SCA Rep. 12, Varsity Club Pres. 11, 12, V. Football 11, 12, "Most Deserving Player" 11, 12, Baseball 11.

Grier, Kathryn Ann 228
Library Ass't. 12, Pep Club 11.

Guilford, Ted H. 228

Guilford, William 144, 228, 214
Interact Club 11, 12, NHS 11, 12, One of Top Ten Graduates, "Most Intellectual."

Hall, Charles Robert 228, 172
Band 11, 12, Swimming 11.

Hall, Phillip C. 228, 152
Drama 11, 12, Nat'l. Thespians Soc. 12.

Hall, Stanley M.

Ham, Carther Richard 228, 173
Band 11, 12.

Ham, Stephen Paddock 228
SCA Rep. 12.

Hamilton, Victor W.
Varsity Club 11, 12, Basketball 11, 12.

Hamlin, Lloyd Daniel
A'Cappella 11.

Harley, Karla Kay 228
A'Cappella 11, 12, Drama 12, SCA Rep. 12.

Harmon, Roland O'Neal 228
Indoor Track 11.

Harrell, Otis Leland

Hartman, Linda B. 228
Pep Club 11.

Hartzheim, Michael L. 229
Key Club 11, 12, Varsity Club 11, 12, Basketball 11, Football 12, Track 11, 12.

Haverkamp, Clarissa Lee 229

Hawkins, Justine Delania 229, 173
Band 11, 12, Bear Facts Staff 11, SCA Rep. 11.

Hawthorne, Dilsey Virginia 229
Bear Facts Staff 11, Pep Club 11.

Hayes, Crafton J. 229
Indoor Track 12.

Haynes, Patrick Henry 229, 46
Cross Country 11, Wrestling 11.

Haynie, Mary Ellen 156, 229
FBLA 12, Pep Club 11.

Hearl, Nelson Lee 229, 152, 149
Drama Club Vice-Pres. 11, Varsity Club 11, Basketball 11, "Best Actor."

Heath, Suzanne Faye
A'Cappella 12, Office Ass't. 12.

Heist, GiGi Delauren 229, 149

Hendin, Richard 150, 151, 138

Hett, Eva-Jo Anne 2, 40, 41, 144, 147, 217, 230, 214, 217
Debate Club 11, 12, Drama 11, Forensics 11, French Club 11, MHS 12, NHS 11, 12, Bear Facts Staff 11, Science Club 12, Science Honor Soc. 12, National Merit Commended Scholar, Valedictorian.

Hickman, Joseph 230
FTA 12.

Hicks, Larry C. 230
Drama 12, Varsity Club 11, Basketball 11.

Hill, Leslie Ann 133, 144, 162, 163, 230, 239
Ursa Major Staff 11, 12, NHS 11, 12, SCA Rep. 12, ICC 12, One of Top Ten Graduates.

Hill, Thomas H. 230, 126, 138
Drama Club 11, Interact 11, 12, German Club 11.

Hinton, Vanessa Dale 230, 149
Chorus 12, Drama 11, 12, DE Club Chaplain 11, FHA 12, GAA 11, Pep Club 11.

Holland, Marsha Earlene 230

Holloway, Darrell 230

Holt, Deborah L. 230
Office Ass't. 11.

Horsley, Jack C.
Varsity Club 11, 12, Football 11, 12.

Howell, Thomas Randell 230, 141
Band 11, 12.

Howlett, Vivian Marlene 120, 121, 144, 225, 230, 137, 136, 127, 214, 144
Head V. Cheerleader 11, 12, Junior Class Sec. 11, Keyettes Sec. 11, 12, District Rep. 11, 12, Spanish Club 11, NHS 11, 12, Ring Dance Comm. 11, Publicity Comm. 11, SCA Rep. 11, 12, Varsity Club 11, 12.

Hubbard, Kristen Dawn 146, 162, 163, 214, 217, 231, 18, 214, 216, 40, 41, 144
Ursa Major Editor-in-Chief 11, 12, Keyettes 11, 12, French Club 11, MHS Sec. 12, NHS 11, 12, PTA and Guidance Comm. 12, Girls' State, National Merit Finalist, Salutatorian.

Hubbard, Stephen Roy 231
Band 11.

Hudson, C. Lynn 27, 144, 266, 231, 127, 126, 215, 131, 129
Keyettes 11, 12, French Club Sec. 11, 12, NHS 12, BHS Reporter 11, 12, SCA Rep. 12, Commencement Comm. 12, Cafeteria Rep. 11, Class Night Comm. 12, Girls' State.

Hulin, James L.

Ingram, Kathy Lee 231
GAA 11, Office Ass't. 11, Pep Club 11, Gymnastics 11, 12.

Jackson, Jacquelyn Ann 231
Chorus 11, 12, FBLA 12, GAA 11, Pep Club 11.

Jackson, Louis W.
Drama 11, FTA 11, Varsity Club 11, Basketball 11.

Jacobs, Evangeline 231

James, Arthur Lawrence 68, 82, 142, 231
Human Relations Comm. 12, Varsity Club 12, Football "Best Lineman" 11, 12, Basketball 11, 12.

James, Herbert
Drama 11, Football 11, Basketball 11, Baseball 11.

Jefferson, Sygna Vanessa 215
Chorus 12, Library Ass't. 12, Pep Club Vice-Pres. 11.

Johnson, Constance Adair 231
Drama 11.

Johnson, Robert 232

Johnson, Tamah J. 159
Majorette 11.

Jones, Carl Madison 232

Jones, Linda Carol 232
FHA 12.

Jones, Steven R. 163, 232, 215
Ursa Major Staff 11, 12, Interact Club 12, Science Club 12, Varsity Club 12, Golf 11, 12.

Kamleiter, Thomas Allan 147, 232
Chess Club 11, Debate Club 12, Key Club 12, SCA Rep. 12.

Keene, Douglas Churchill 161, 163, 232
Ursa Major Staff 11, 12, Library Ass't. 11, Varsity Club 11, 12, Photo. Club Pres. 11, Library Club Pres. 11, Football 11, Swimming 11.

Kelly, Kevin Joel 232
Ursa Major Staff 11, **Troubadour** Staff 11, 12, Tennis 11.

Kelso, Paula Jean 157, 232
DE Club 11, Sec. 12.

Kennard, Deborah Denise 232, 171, 152
Chorus 11, Drama 11, 12, FTA Vice-Pres. 11, Latin Club 11, 12.

Kidd, June C. 218, 233, 137, 136, 133, 132
Junior Class Treas. 11, Keyettes Pres. 11, 12, Office Ass't. 11, 12, SCA Rep. 11.

Killebrew, Peggy Diane

King, Berkley Wayne 233
Drama 11.

Kitchin, John Ernest 233
Varsity Club 11, 12, Baseball 11, 12.

Kline, Sherry Lynn 152, 29, 120, 142, 233, 215
V. Cheerleader 11, 12, Drama 11, 12, Nat'l. Thespians Soc. 12, SCA Rep. 11, Varsity Club 12.

Knepp, Sharon L. 233

Koch, Dianne Elizabeth 143, 233, 133
Library Ass't. 11, 12, Library Club Treas. 11, Pres. 12.

Kolb, Mildred Fern 146, 167, 214, 217, 233
Debate Club 12, French Club 11, **Troubadour** Staff 12, MHS 12, NHS 11, 12, **Bear Facts** Staff 11, Office Ass't. 11, National Merit Commended Scholar, One of top ten graduates.

Krone, Mary Elizabeth 143, 233
Ursa Major Staff 11, French Club 11, Latin Club 12, Library Ass't. 12, **Troubadour** Staff 11, 12, Pep Club 11, Library Club Treas. 12.

Kuykendall, Karen Marie 233

Lancaster, Patsy Lee 233
FBLA 12.

Landrum, Brenda Mae 144, 146, 214, 234, 215, 145
A'Cappella 11, MHS Pres. 12, NHS Vice-Pres. 11, 12, Ring Comm. 11, Senior Class Sec. 12, One of Top Ten Graduates.

Lankford, Earl Benjamin 35, 214
A'Cappella 11, 12, Prom King.

Larva, Deborah Jean

Latta, Danny Ray 234

Lavoie, Steven Michael 234
Golf 11.

Leary, Raymond Michael 144, 146, 147, 214, 234
Key Club Treas. 12, Spanish Club Pres. 12, MHS Vice-Pres. 12, NHS 11, 12, Dance Comm. Chairman 11, Science Honor Soc. Vice-Pres. 12, Boys' State, One of Top Ten Graduates.

Ledford, Donna Lynn 157, 234
DE Club Treas. 12.

Lee, Deborah Kay 234
Pep Club 11.

Leffingwell, Nancy Anne

Leonard, Dennis Earl 234

Lewis, Barbara A. 234, 159
FHA 12, FTA 12, GAA 12.

Lewis, Ellen Ruth 234

Lewis, Jan Mitchell 116, 234
Drama Club Treas. 11, Forensics 11, GAA 11, 12, French Club Treas. 11, 12, Office Ass't. 12, Pep Club 11, SCA Rep. 11, 12, Gymnastics 12, Speech Club 11.

Lewis, LaWanda M. 234
Drama 12, Library Ass't. 11, Pep Club 11.

Lindsey, Janice Ruth 144, 234
A'Cappella 12, Cheerleader 11, Drama 11, NHS 11, 12, Pep Club 11, Basketball Queen Comm. 12, SCA Scrapbook Comm. 12.

Little, Don Dimitri 82, 235
Varsity Club 11, 12, Basketball 11, 12.

Lowe, Mike Patrick 15
Drama Club 11, Speech Club 11.

Lymburner, Michael Jay 235, 38, 152, 149
Drama Club 11, Nat'l. Thespians Soc. Pres. 12.

Mabe, Judith Carole 235

MacDonald, Richard E. 235
FTA 12, Varsity Club 12, Football 11, Baseball 12, Track 11.

Magness, John Douglas 152, 149, 145, 216, 133, 46, 39
NHS 12, Nat'l. Thespians Soc. 11, 12, Office Ass't. 11, 12, SCA Rep. 11.

Maher, Robert Ernest 96, 98, 101, 135, 218, 235
Key Club 11, 12, Spanish Club 11, Vice-Pres. 12, Library Ass't. 11, Library Club Vice-Pres. 11, Indoor and Outdoor Track 11, 12.

Mangrum, Thomas 68, 96, 161, 142, 215, 240, 214, 152, 131
Ursa Major Staff 11, 12, Senior Class Vice-Pres. 12, Drama 11, 12, Key Club 11, 12, Nat'l. Thespians Soc. 11, 12, Varsity Club 11, 12, Track 11, 12, Football 11, 12, Elections Comm. Chairman 12, Pep Club 11, Office Ass't. 11, 12, SCA Rep. 12.

Mansfield, Calvin Columbus 135, 235, 131
Key Club 11, 12, Vice-Pres. 11, Office Ass't. 11, 12, SCA Rep. 11, Varsity Club 11, 12, Baseball 11, Football Ass't. 11, 12.

Marlowe, Kimball Grant 104, 142, 235, 127, 126
Key Club 12, Varsity Club 11, 12, Baseball 11, 12, Boys' Senate 11.

Marshall, Janice Carolyn
A'Cappella 11, 12, Bear Facts Staff 12, Office Ass't. 12.

Marshall, Kay Rochelle 235
DE Club 11, GAA 11, Pep Club 11.

Marth, Herbert Eugene 217, 138, 145, 228, 235, 127, 126
Junior Class Pres. 11, Drama 11, Interact Club Pres. 11, 12, French Club Pres. 11, NHS 12, SCA Pres. 12, Tennis 11, 12.

Massengill, Tim Graham
DE Club 11.

Matthews, John J. 236

Matthews, Linda
GAA 11, MHS 12.

Mayhew, Scott Douglas 236
DE Club 11.

McBroom, Kathy L.
Girls' Senate 11.

McKinney, Sherry Diane 156, 236, 46
Drama 12, FBLA Pres. 12, Office Ass't. 12, Pep Club 11.

McLane, Judy Vale 236, 46
Office Ass't. 11, 12.

McNear, Thomas Maxwell 236
Chess Club 11, Tennis 11, Junior Civitan Club 11.

McShane, Gloria Jeanne 145, 162, 218, 236, 137
A'Cappella Vice-Pres. 11, Ursa Major Staff 11, Keyettes Vice-Pres. 11, 12, NHS 12, Girls' Senate Vice-Pres. 11.

Mendola, Rose Marie 237
FBLA 12, Girls' Senate Treas. 11.

Meyer, Pattie Ann 237
DE Club 12, Drama 11.

Migliore, Joseph John 162, 237
Ursa Major Staff 12.

Mitchell, James C. 237
Band 12.

Mitchell, Pyrita Kim 237
A'Cappella 12, FBLA 12, Bear Facts Staff 11, 12.

Mitchell, James Coleman Jr. 214

Mitchem, James Michael

Mohorn, Dathan Jerome 237
FBLA 12, Baseball 11, 12.

Moore, Jennifer Jeannette 237
Cheerleader 11, Chorus 11, DE Club 11, FBLA 12, Office Ass't. 11, Pep Club 11.

Moore, Patricia Lee 146, 238, 137
Ursa Major Staff 11, FTA 12, Keyettes 11, 12, Senior Exec. Bd. 12, MHS 12, SCA Rep. 12.

Morello, Michele Christene 121, 145, 162, 238
Ursa Major Staff 11, Cheerleader 11, 12, DE Club Rec. Sec. 11, NHS 12, Bear Facts Staff 12, Radio Prog. 12, SCA Rep. 11.

Morgan, Michael L.

Morrison, Diane Elaine 162, 238, 239
Ursa Major Staff 11, 12, Radio Prog. 12, SCA Rep. 12.

Mullins, Penny Ruth 149, 26, 238, 242, 46, 152
A'Cappella 11, 12, Cheerleader Co-Head 11, Garricks Sec. 11, 12, Spanish Club 11, SCA Rep. 11, Nat'l. Thespians Soc. 12, Office Ass't. 11, 12, Pep Club 11, SCA Rep. 11, Varsity Club 11, 12.

Munday, Linda Katherine 238
A'Cappella 11.

Munsey, Alice Jean 219, 238, 217
Drama 12, Pep Club 11.

Murphy, Martha Helen 144, 238
NHS 11, 12.

Myers, Ernest William 115, 144, 238, 171
A'Cappella 11, 12, NHS 11, 12, SCA Rep. 11, Science Club 11, Varsity Club 11, 12, Golf 11, 12.

Myers, Zoe Suzanne 144, 164, 238
Ursa Major Staff 11, Band Librarian 11, Library Ass't. 11, NHS 11, 12, Bear Facts Staff Editor 11, 12.

Nourse, Kenny James 238

O'Brien, Mike Bennet 238

O'Hara, William 239
DE Club 11, 12.

Patterson, John Ernest 216, 239
Drama Club Pres. 11, Forensics 11, Nat'l. Thespians Soc. Pres. 11.

Peck, Pamela Jean

Perry, Aretha E. 239
FHA 12, FTA 11.

Phaup, Carolyn Kay 157, 239
Chorus 11, Spanish Club Sec. 11, SCA Rep. 11, Ring Comm. 11, Basketball Queen Attendant 11.

Phifer, Joan Marie

Phillips, Gary D. 239, 37
Baseball 11, 12.

Phillips, Keith Benoy 239
Bear Facts Staff 11.

Phillips, Susan Meg 144, 146, 147, 163, 239, 133
Ursa Major Staff Layout Ed. 11, 12, French Club 11, Troubadour Staff 11, MHS 12, NHS 11, 12, Science Club 11, 12.

Pickens, Lionel 240

Pierce, Martha Seable 240

Plank, Ernest Earl 240

Pongratz, Patricia Helen 145, 146, 161, 167, 240
Ursa Major Staff 12, MHS 12, NHS 12.

Powell, Jimmy Darrell 240

Powell, Phillip Elbert

Prather, Jesse Powell 40
Varsity Club 11, Baseball 11.

Price, Joan L. 233, 240, 136
A'Cappella 11, Debate Club 11, Keyettes 12, NHS 12, SCA Rep. 12.

Price, Juanita Elaine 30, 240, 170, 171
A'Cappella 11, 12.

Pringle, Carrie Mae 240
A'Cappella 11, 12.

Pritchett, Judy D. 240, 168, 34
Chorus 12, FBLA 12, SCA Rep. 12.

Protzman, Gary L. 102, 145, 145, 240, 138
Interact Club 11, 12, French Club 12, MHS 12, NHS

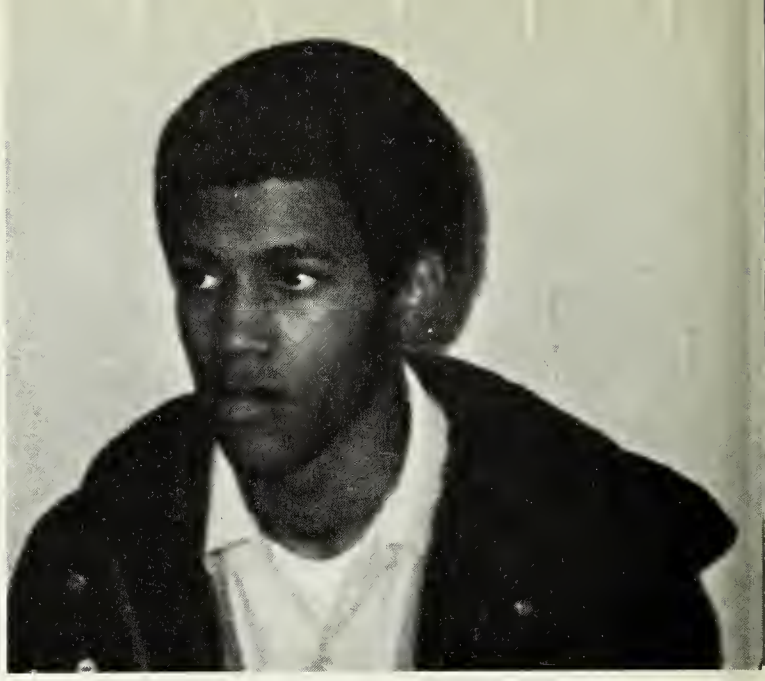

The 1970 Senior Hall of Fame included: First row: Debbie Geist, Donna Barrett, Penny Mullins, Connie Compton, Pam Salken, Jan Lewis, Selena Barrett, Leslie Hill, Brenda Whitley, Gloria McShane, Alice Munsey, Brenda Landrum. Second row: Rodney Ashe, Larry Sutton, John Magness, Tommy Hill, Keith Gregory, Earl Lankford, Harrison Davis, Vincent Richards, Eddie Woodall, Herb Marth, James Edwards, William Guilford.

12, SCA Rep. 12, Swimming 11, 12.

Rappold, Paul Kim 68, 96, 98, 144, 232, 237, 241, 246, 138, 128
Interact Club 11, 12, German Club 11, 12, NHS 11, 12, Varsity Club 11, 12, Track 11, 12, Basketball 11, Football 11, 12.

Rawles, Thomas William 68, 241
Library Ass't. 11.

Reavis, James Floyd
SCA Rep. 11, Football 11, 12, Indoor and Outdoor Track 11.

Reck, Robert W. 144, 145, 147, 241, 138
Chess Club 12, Interact Club 11, 12, German Club 11, MHS 12, NHS 12, Science Club 12.

Reese, Deborah Renee 241, 137, 136
FTA 12, Keyettes 11, 12, French Club 11, SCA Rep 11.

Rhodes, Nedra 241

Rhodes, Wilma Diane 241
Bear Facts Staff 11.

Richards, Vincent 68, 241
Varsity Club Treas. 11, Football 11.

Richardson, Edward F. 147, 241
Science Club 12, Jr. Civitan Club 11.

Rickman, Katherine Elizabeth 241, 46
Office Ass't. 11, 12.

Robinson, Linda Jean 241
FBLA 12, Troubadour Staff 12.

Roberts, Joseph Dale

Rogers, Ronald Edward 241

Romeo, Paula Ann 144, 241
A'Cappella 12, Chorus 11, Troubadour Staff 11, 12, NHS 11, 12.

Ruffin, Nathan B. 241

Ruple, Mary Lynn 241
Drama 11, 12.

Russell, John Paul 241

Sagaser, Vivian Susan 241
Band 11.

Sager, Ramon Lee 242

Salken, Pamela Cheri 242, 214
A'Cappella 12, Cheerleader 11, Spanish Club 11, Office Ass't. 11, Pep Club 11, SCA Rep. 12, Varsity Club 11, Basketball Queen Attendant 11.

Sanders, Jewel J. 242
Chorus 11, 12, FBLA 12, FTA 11, Office Ass't. 11, Pep Club 11.

Sawyer, Virginia Sue 143, 146, 242
Library Ass't. 11, 12, MHS 12.

Scarborough, John Allen 157, 216, 242, 39, 149
DE Club 12.

Schridde, Patricia A. 145, 162, 239, 242, 19, 136
Ursa Major Staff 11, 12, Keyettes 12, NHS 12, Office Ass't. 11, 12, SCA Rep. 11, Kick.off Queen 12.

Schrum, Thomas Kevin 157, 242, 127
DE Club 11, 12, Drama 12, SCA Rep. 11.

Seagraves, Linda Cheryl 242

Selby, Deborah Carol 156, 243
FBLA 12, Bear Facts Staff 11.

Sexton, Brenda Joyce 120, 243
Cheerleader 11, 12.

Shifflet, Nina F. 143, 243
Library Club Sec. 11, Library Ass't. 11, 12.

Siefring, Anna Marie 124, 243, 215
Troubadour Staff Editor 11, Bear Facts Feature Ed. 11, Junior Exec. Bd. 11, Senior Exec. Bd., BHS Reporter, 11, 12.

Sikes, Linda Jane 243
Latin Club 11.

Smith, Deborah Lynn 154, 243
Latin Club Treas. 12.

Smith, Peggy Sue 243
Office Ass't. 11.

Snow, Ola Kathleen 243

Sorenson, Mary Lynn

Spicer, Ronald Lee 68, 82, 87, 94, 95, 101, 244
Varsity Club 11, Wrestling 11, 12, Cross Country, Track 11, 12.

Stallings, Sue Ann 244

Staples, Gary Wayne 244
DE Club 11, 12.

Stellwag, Edmund J. 39, 138, 102, 145, 147, 244
Interact Club 11, 12, NHS 12, SCA Rep. 11, 12, Science Club Pres. 12, Swimming 11, 12.

Strader, Jerry Vernon
Jr. Civitan Club 11.

Suits, Donald L. 244
Varsity Club 12, Basketball 12.

Suits, Thomas L. 82, 85, 87, 88, 244
Jr. Civitan Club 11, 12, Dance Comm. 11, 12.

Sutton, Larry Carlton 65, 96, 134, 135, 244, 19, 46
A'Cappella 11, 12, Key Club Pres. 11, 12, Office Ass't. 12, Football Mgr. 11, 12, Track Mgr. 11.

Taggart, Jamie Renee 120, 244
Cheerleader 11, Gymnastics 11.

Tate, Ira Thomas 135, 244, 215
A'Cappella 11, 12, Key Club 11, 12, Varsity Club 11, 12, Indoor and Outdoor Track 11, 12.

Taylor, James Wesley 15, 68, 245, 215
Senior Class Treas. 12, Key Club 11, 12, SCA Rep. 12, Varsity Club 11, 12, Football 11, 12, Track 11.

Tefft, Ann Marie
DE Club 11.

Thomas, Peggy Lorraine 245
FBLA 12.

Thompson, Carol V. 245

Torrence, O. Wayne 245

Todd, Jesse E. 245, 138
Interact Club 12, MHS 12, Tennis 12, Jr. Civitan Club 11, 12.

Travis, Darryl Ennis 245
A'Cappella 11, 12, Drama 11, Varsity Club 11, 12, Swimming 11, 12, Boys' Senate 11.

Tucker, Diane Patrice 245

Turner, Brenda Lee 157, 245, 168
A'Cappella 11, 12, DE Club 12, NHS 12, State Winner DE Contest 12.

Turpin, Cullen Michael 68, 140, 141, 245
Jr. Civitan Club Vice-Pres. 11, 12, Boys' Senate 11, Boys' Senate 11.

Vines, James E.

Walters, David L. 68, 76, 79, 127, 142, 170, 245
A'Cappella 11, Varsity Club 11, 12, Football 11, 12, Boys Senate 11.

Warren, Patricia Adele 237, 245
A'Cappella 11, 12, FTA 12, Spanish Club 11, MHS 12.

Watkins, Ann 245

Watson, William Charles 104, 107, 246
Varsity Club 11, 12, Baseball 11, 12.

Watson, Thedford G. 245
DE Club Pres. 11, SCA Pres. 11.

Webb, Winona L. 246
GAA 11.

Wheeler, Pamela Kay 246

Whitaker, Jimmy R. 68, 243, 246
A'Cappella 11, Basketball 11.

Whitehead, Warren Frederick 246
Boys' Senate 11.

Whitehurst, Ronnie Maurice
Football 11, 12, Boys' Senate 11.

Whitley, Brenda Faye 26, 37, 264, 246, 150, 151, 46
A'Cappella 11, 12, Bear Facts Staff 12, Office Ass't. 12, SCA Rep. 11, 12.

Whitley, Shirley Lynn 246
FHA 12.

Whitt, Bonnie Ruth 246
FHA 11.

Widener, Jody Lee 246
Drama 11.

Wilder, Dana Allen 142, 246
A'Cappella 11, Football 11.

Williams, Arthur L.
Basketball 12.

Williams, Beverly Diane 246
Dance Comm. 11.

Williams, Carl Douglas
Basketball 12.

Williams, Gwendolyn 246
FHA 11, 12.

Williams, Sheila M. 243, 247
Chorus 12.

Wollesen, Roland 146, 147, 237, 247, 138
FTA 12, Interact Club 12, German Club Pres. 11, MHS 12, Science Club 12.

Wood, Gloria Jeannette 247

Wright, Kenneth Ray

Wright, Rosalyn Ann 247

Wyatt, Robert Walter 138, 144, 158, 214, 247, 214
Chess Club 11, FTA 12, Interact Club Dir. 11, 12, MHS 12, Science Club 12, One of Top Ten Graduates.

Yankus, Tony Eric
Jr. Civitan Club 12.

Young, Brian

Youngblood, Kim Alyn 144, 247, 39
German Club 11, 12, NHS 11, 12.

Youngs, Kevin W. 144, 244, 247
Key Club 11, 12, Spanish Club 11, 12, MHS 12, NHS 11, 12, Varsity Club 12, Wrestling 11, 12, Cross Country, Track 12.

Zimmerman, Audrey
A'Cappella 11, 12, Office Ass't. 12, SCA Rep. 12.

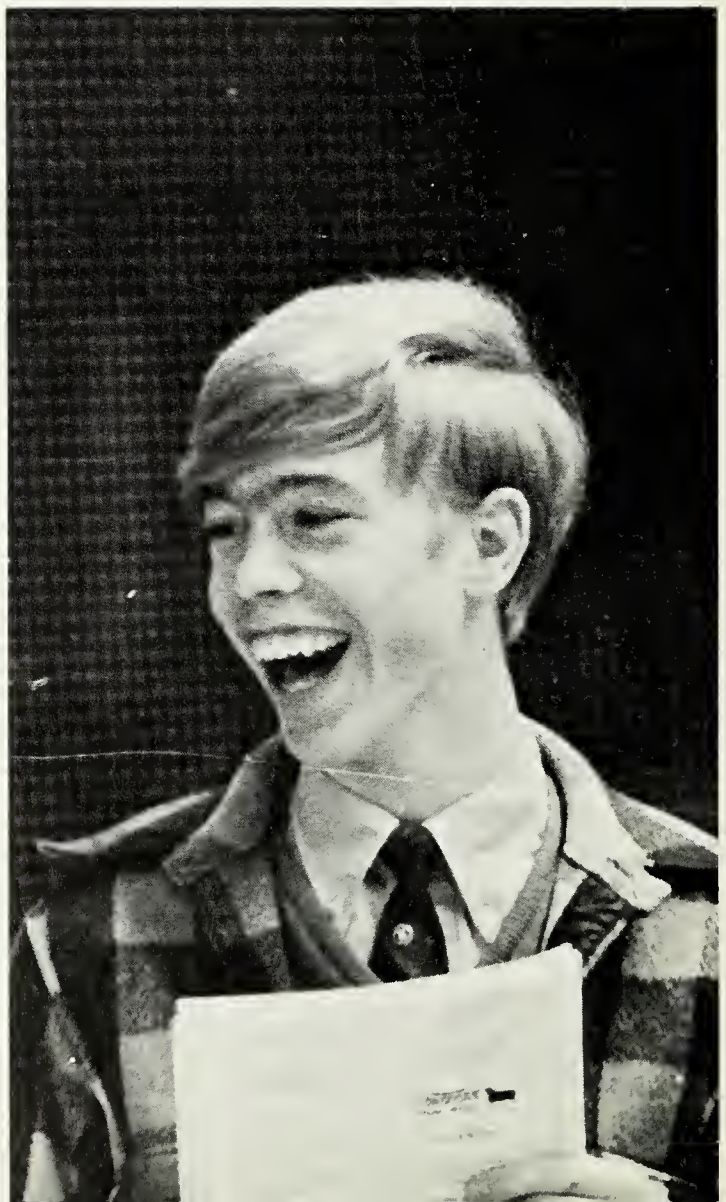

JUNIOR INDEX

Aaron, Barbara 168, 195
Albert, James M. 195
Albertson, Regina A. 168, 195
Alexander, Samuel L. 195
Allen, Mark A. 133, 138, 145, 160, 195
Anderson, Pam S. 195
Anderson, Paula S. 195
Arms, Billy B. 195
Armstrong, Shirley J. 195
Arrington, Michael E. 68, 78, 104, 142, 195
Arthur, Marilyn L. 163, 195
Artis, Deborah G. 195
Artis, Eunice C. 120, 142, 195, 225
Ashe, Dean A. 195
Ashe, Michael T. 195
Ashe, Mike G. 195
Attaway, Marianne 13, 163, 195
Austin, Patty L. 193, 195

Badger, Beverly A. 195
Bailey, Mitchell K. 195
Baldwin, Eugene 135, 195
Banks, Martin S. 195
Banks, Phillip S. 82, 195
Barham, Ann P. 195
Barkers, Cynthia 168, 196
Barrett, Johnny R. 196
Barrow, Jerry D. 135, 196
Bauer, Donald R. 196
Bean, Larry A. 196
Becker, Randy 68, 104, 127, 142, 196
Belcher, Clayton A. 196
Belford, Janet L. 196
Benson, Billy 196
Bent, Samuel A. 170, 171, 196
Blake, Alvah M. 196
Bonsor, Margaret E. 196
Boucher, David 196
Bourlotos, Tassie M. 196
Boykin, Tommy W. 196
Boyters, Lorene E. 117, 196
Bradshaw, Christine 196
Branch, Linda S. 193, 196
Branch, Wendell 196
Bressette, Walter E. 196
Brigham, Michael E. 196
Brooks, Bruce J. 196
Brooks, Kenneth D. 196
Brooks, Sandra K. 196
Brown, Brenda Y. 196
Brown, Cathy A. 196
Brown, Kim 167, 196
Bryant, Frank 197
Buchanan, Deborah A. 154, 197
Bull, Dorothy L. 157, 197
Burroughs, Cornelius 142, 197
Burton, Sharon D. 197
Burwell, Edgar P. 197
Butner, Terry 197
Butt, Terry L. 170, 171, 193, 197

Caisson, Alan 197
Carothers, Donald 197
Carr, Aaron G. 171, 197
Carroll, William G. 56, 197
Carsia, Debbie A. 197
Cary, Antoinette 173, 197
Castle, Jerry D. 68, 197
Chandler, William 197
Chaney, Richard C. 197
Charles, Eddie L. 197
Cherry, Richard N. 143, 197
Childress, Donnie W. 197
Clark, Mary T. 197
Clair, Judy 163
Clayton, Charles M. 96, 98, 142, 197
Clayton, Robert L. 82, 197
Cohen, Gregory R. 101, 112, 113, 142, 145, 146, 173, 197
Conlan, Sue E. 197
Conrad, Steven A. 197
Cooke, Herman 68, 96, 197
Copeland, Ricky J. 197
Copeland,wayne G. 197
Corbin, Marolyn A. 117, 122, 123, 197
Corbitt, Judy D. 143, 198
Crace, Kathryn M. 198
Crim, Bruce E. 172, 198
Cronau, Kathy 59, 145, 146, 198
Crumpler, Mary Jane 198
Curtis, David E. 198

Dale, Sandra F. 198
Dalzell, Scott T. 198
Damron, Carrie 146, 198
Darden, Leonard E. 156, 198
Dawes, Charlene 157, 198
Davis, Deborah J. 198
Davis, Gregory W. 14, 198
Davis, Marguerite 178, 198
Davis, Thomas C. 198
Dean, Rebecca K. 198
Deavult, Kathy L. 198
Deel, Vaughn 29, 148, 161
Deloatch, Pamela D. 156, 198
Dene, Clara A. 198
Dethlefs, Charlene C. 198
Detour, Danny 68, 142
Dillard, Randolph A. 68, 142
Dobson, Charles E. 68, 70, 73, 74, 97, 98, 99, 142, 198
Donnell, Joe 198
Dorneman, Dale A. 198
Drake, David 82, 87, 101, 113, 199
Drischler, Dani J. 199
Duckett, Teresa A. 55, 199, 213
Dunn, Stephen L. 135, 142, 199

Earnhardt, Debra 142, 120, 192, 193, 199, 46
Easler, Joanne 199
Easter, Rufus B. 143, 172, 199
Edwards, Jarvis M. 135, 193, 194, 199
Elliot, Debbie K. 199
Elliot, Debbie K. 199
Elliot, G. Steve 94, 135, 193, 199
Elliott, James O. 199
Ellis, Joseph L. 199
Enscore, Sharen D. 145, 170, 171, 193, 199
Evans, William R. 199
Everett, Carol L. 63, 199
Everett, Gordon 68, 75, 82, 88, 142, 199

Falls, Jessica D. 199
Feick, William C. 140, 199
Felder, Daniel L. 172, 199
Ferrell, Frederica A. 199
Ferrell, Rebecca S. 46, 122, 123, 136, 145, 192, 199
Firestone, Claudia J. 137, 145, 153, 199
Forbes, Stephen F. 94, 199, 244
Fortner, Katrina M. 199
Fowler, Jeanette 199
Fox, Betty L. 199
Franklin, Delores A. 27, 200
Frederick, Terry D. 200
Freeman, Larry E. 200
Freeze, Mark F. 68, 142, 200
Frieaz, Richard F. 200
Fromal, David F. 102, 138, 139, 146, 163, 172, 200
Fullwood, Dale F. 142, 200

Gale, D. Leigh 143, 157, 200
Garber, Stephen M. 200
Gatling, Rhonda D. 200
George, Ruby C. 200
Gerber, Janet 155, 193, 200
Gibson, Martha 200
Gingles, Brenda 200
Gist, Claude 173, 200
Gleeton, Steve 200
Goldsmith, Barbara 200
Goodwin, Alma 157, 200
Grady, Barbara 200
Granger, Buck 200
Grant, Grace E. 168, 201
Gratton, Michael 104, 106, 107, 134, 135, 142, 145, 201
Green, Charlene 59, 201
Grier, Becky 161, 201
Gross, Debra 120, 142, 201
Guillotte, Mark R. 201
Guptom, Barbara 201
Guthrey, Theresa 201

Hahn, Mary Ellen 126, 201
Hall, Alan 201
Hall, Brenda 46, 201
Hall, Carol 46, 201
Hall, Cindy 201
Hall, Larry 201
Harris, Cheryl A. 137, 163, 201
Harris, Gloria J. 118, 168, 201
Harris, Robert K. 201
Hart, Patricia L. 146, 163, 201
Hartzheim, Kathy A. 146, 163, 201
Haskett, David 201
Hastings, Cheryl D. 201
Hawthorne, Constance D. 201
Hayes, Geraldine J. 201
Hays, Phyllis J. 201
Hearl, Sandy 152, 201, 210
Herbert, Marrin L. 54, 137, 202, 210
Hicks, Rebecca A. 168, 202
Higson, Phillip W. 202
Hockaday, Doug R. 202
Hockaday, Ray R. 202
Hodges, Larry 202
Holland, Pat A. 202
Holloman, James W. 138, 172, 173, 202
Holmes, Annie L. 202
Hond, Mary Ellen 202
Honeycutt, Doris A. 143, 202
Hooks, Gregory T. 202
Hopson, Gayle D. 173, 202
Hope, Robin B. 202
Horne, Lucius R. 202
Horrell, Sylvia G. 202
Hudgins, Cynthia L. 126, 202
Hudson, James K. 171, 202
Hutcheson, Karen R. 127, 137, 145, 146, 193, 202
Huth, Leslie Ann 193, 202
Huth, Peggy J. 168, 202
Hunter, Eugene 102, 103, 202
Hunter, Robert D. 202
Hux, George S. 202

Jackson, Altheris N. 168, 202

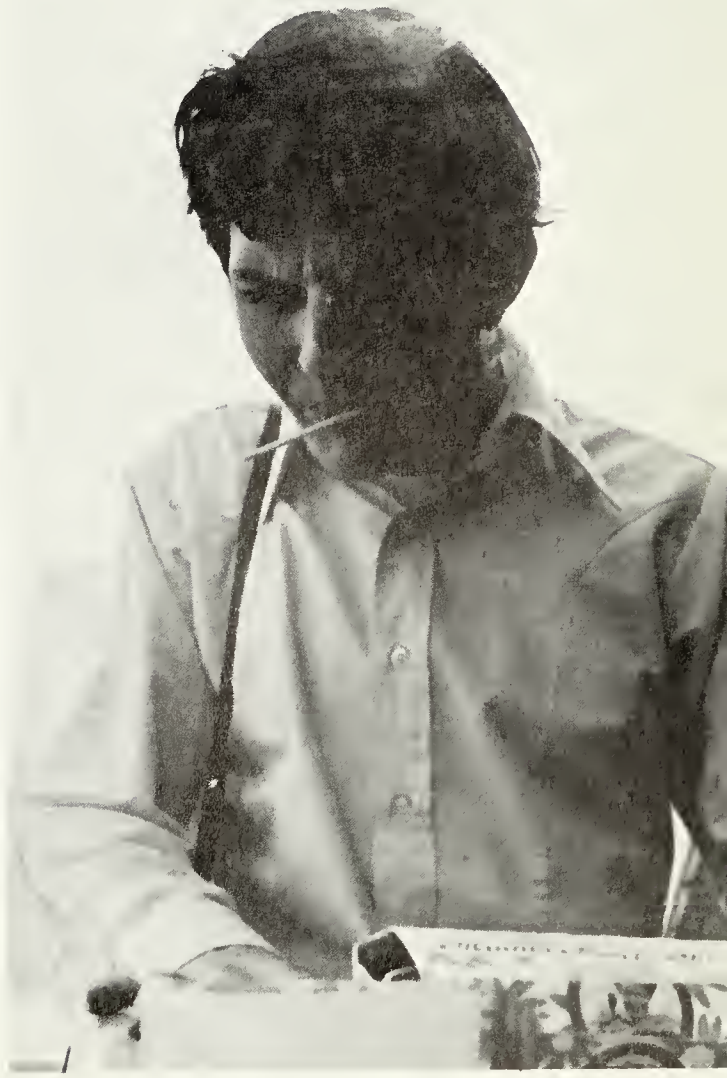

Jackson, Barry E. 140, 147, 202
Jackson, Robert E. 202
James, William D. 203
Johnson, Nelia R. 203
Johnson, Rodney B. 67, 112, 203
Johnson, William L. 134, 135, 145, 203
Johnson, Wilma 167, 203
Jones, Linda M. 117, 118, 203
Jordan, Cornell L. 203
Joyner, James D. 143, 172, 203

Kane, Jeffrey S. 203
Karika, Mark 98, 142, 203
Karp, J. Catherine 145, 171, 193, 203
Keaton, Vicky L. 203
Keeter, Linda S. 168, 203
Keller, Patricia A. 157, 203
Kelly, John C. 203
Kelso, Gregory A. 173, 203
Kennard, Angela M. 168, 203
Kern, Brenda 203
Ketterman, Linda K. 203
Kidd, Delores K. 203
Kidd, Denise F. 203
Kilburger, Monica 203
Kilbrew, Kenny 203

King, Clyde 203
King, Linda 203
King, Mike 143, 203
Kipper, Chris 203
Kissam, Brenda 204
Kiser, Randolph 68, 204
Knick, Gary B. 204
Knickerbocker, Jean 143, 204
Kope, Terry 204
Krone, Amy 168, 204

Lamm, Phillip 204
Lawrence, Jack 204
Lee, Benjamin B. 204
Lee, Frank 204
Lewis, Terry 159, 204
Lindstrom, John 90, 135, 145, 170, 171, 192, 193, 204
Livingston, Debbi 175, 204
Livingston, Gregg G. 204
Long, James I. 102, 142, 173, 204
Lovett, Diane L. 204
Lowry, Janice R. 204
Lupton, Patricia M. 204
Luten, Shirley R. 204

McAffee, Debbie L. 173, 204
McDivett, Robert J. 204
McDonald, Milton L. 145, 204
McKendree, Roger R. 54, 204
McNider, Allie A. 54, 204
McPherson, Frank A. 205
Maness, Douglas W. 205
Manning, Billie F. 205
Marshall, Brenda J. 205
Mason, Louis 205
Mayle, John A. 205
Miclat, Mykky 14, 120, 121, 142, 205
Miller, Jean A. 205
Miller, Robert C. 147, 205
Mills, Debbie L. 205
Mines, Emmanuel T. 74, 76, 78, 79, 142, 205
Mitchell, John J. 173, 205
Montgomery, Bill B. 205
Moore, Janet R. 205
Morgan, Jonathan W. 205
Morris, Kathy K. 205
Morris, Linda 117, 205
Morris, Perry E. 145, 146, 170, 171, 205
Morris, Robin E. 205
Motley, Jeanne 205
Murphy, Karen 120, 205

Neal, Susan 205
Nicholas, David 111, 205
Nicks, Kermitt 206
Norris, Michael A. 147, 206, 209, 237
Nourse, Robin 206

Outlaw, Arnold 68, 82, 86, 89, 206

Owens, Thomas 206

Pagan, Agnes 206
Payne, Shirley 206
Panz, Michael R. 142, 206
Parcelles, Christol J. 206
Parker, Patricia 118, 206
Parrish, Debra 206
Pennington, Michael 206
Perry, Lois 206
Petrone, Win A. 146, 147, 206
Phillips, Charles W. 206
Phillips, Patricia 168, 206
Pierce, Donald 151, 206
Pierce, Karen 206
Pierce, Jeani 206
Pitt, Tony L. 206
Pool, Sally L. 167, 206
Powell, Cynthia A. 157, 206
Pressey, Larry C. 68, 96, 97, 98, 99, 142, 206
Pressey, Penrose 118, 156, 206
Price, Sandra 157, 206
Pritchard, Daniel W. 111, 160, 166, 167, 207
Proctor, Jeff 207
Pucci, Louie A. 207
Puckett, Patti A. 143, 207

Quinn, Pam L. 207

Rautenberg, Larry E. 207
Reaves, Milton 207
Redder, Jerry J. 94, 101, 138, 207
Reece, Gary L. 163, 207, 210
Reeps, Donella C. 207
Reeves, Bettie E. 207
Respess, Sonny B. 207
Rhodes, Sharon M. 156, 207
Rhyne, Amy L. 194, 207
Rice, Elwood 207
Richards, Ronnie 142, 207
Richardson, Brenda G. 207
Richardson, Mike 146, 207
Rickman, Sandra F. 207
Ricks, Titus 172, 207
Riefler, Catherine S. 207
Rife, Bobette M. 207
Riley, Pat 104, 110, 142, 145, 207
Robbins, Marsha G. 207
Roberts, Ralph 207
Robinson, Mickey 207
Robertson, Ian T. 138, 145, 146, 193, 207
Ross, Hope C. 208
Ross, Rosemary 127, 193, 208
Roth, Michael G. 208
Rothwell, Denise C. 208
Roundtree, Dennis 208
Rowe, Robin A. 118, 173, 208
Runge, Kurt L. 133, 138, 139, 145, 154, 208, 233
Rush, Rhonda 208

Sager, Sherry A. 208
Samuel, Steve D. 208
Saucier, Craig S. 155, 208
Saunders, Charlene A. 46, 55, 154, 192, 193, 208
Saunders, Edgar L. 142, 208
Scales, Essex J. 208
Schatz, Kathee J. 121, 126, 136, 175, 192, 208
Schenck, Donald G. 208
Schiele, William B. 34, 68, 72, 126, 142, 145, 208, 225, 253
Schreck, Don T. 208, 256
Sealey, Carolyn A. 56, 163, 208
Sealey, Gail P. 155, 194, 208
Searls, Victoria R. 208
Seda, Holmon 208
Shaver, Ilona 133, 175, 208
Shelton, Brenda S. 13, 208
Shepard, Andrea T. 209
Short, Randall 209
Shutt, Rickey P. 46, 209
Siefring, Polly A. 194, 209
Simmons, Benjamin F. 209
Simmons, Jean A. 209
Simpkins, Charlotte 209
Skiscim, Suzanne M. 136, 137, 158, 163, 209
Smith, Bonnie S. 209
Smith, David G. 209
Smith, Michael R. 209
Smith, Pamela P. 157, 209

Smith, Theresa 168, 209
Smith, Ulysses 209
Sneed, Michael 113, 138, 172, 209
Sobieski, John M. 209
Sommer, Douglas E. 127, 135, 145, 209
Spangler, Jeanette 209
Speller, Charles 209
Spicer, Cyronose 68, 82, 87, 89, 135, 209
Spindle, Theresa L. 209
Spring, Constance A. 156, 209
Spring, Richard E. 210
Starr, Alfred F. 167, 210
Steede, Larry 210
Steele, Sherry 193, 210
Steppes, Vickie A. 210
Stockman, Patrick H. 68, 127, 142, 210
Stokes, George N. 138, 145, 160, 161, 163, 193, 210
Strader, Deborah K. 210
Strader, Perry M. 173, 210
Strawser, Patricia A. 210
Suber, Michael C. 210
Sullivan, Herber E. 210
Sykes, Billie S. 210
Sykes, James B. 210

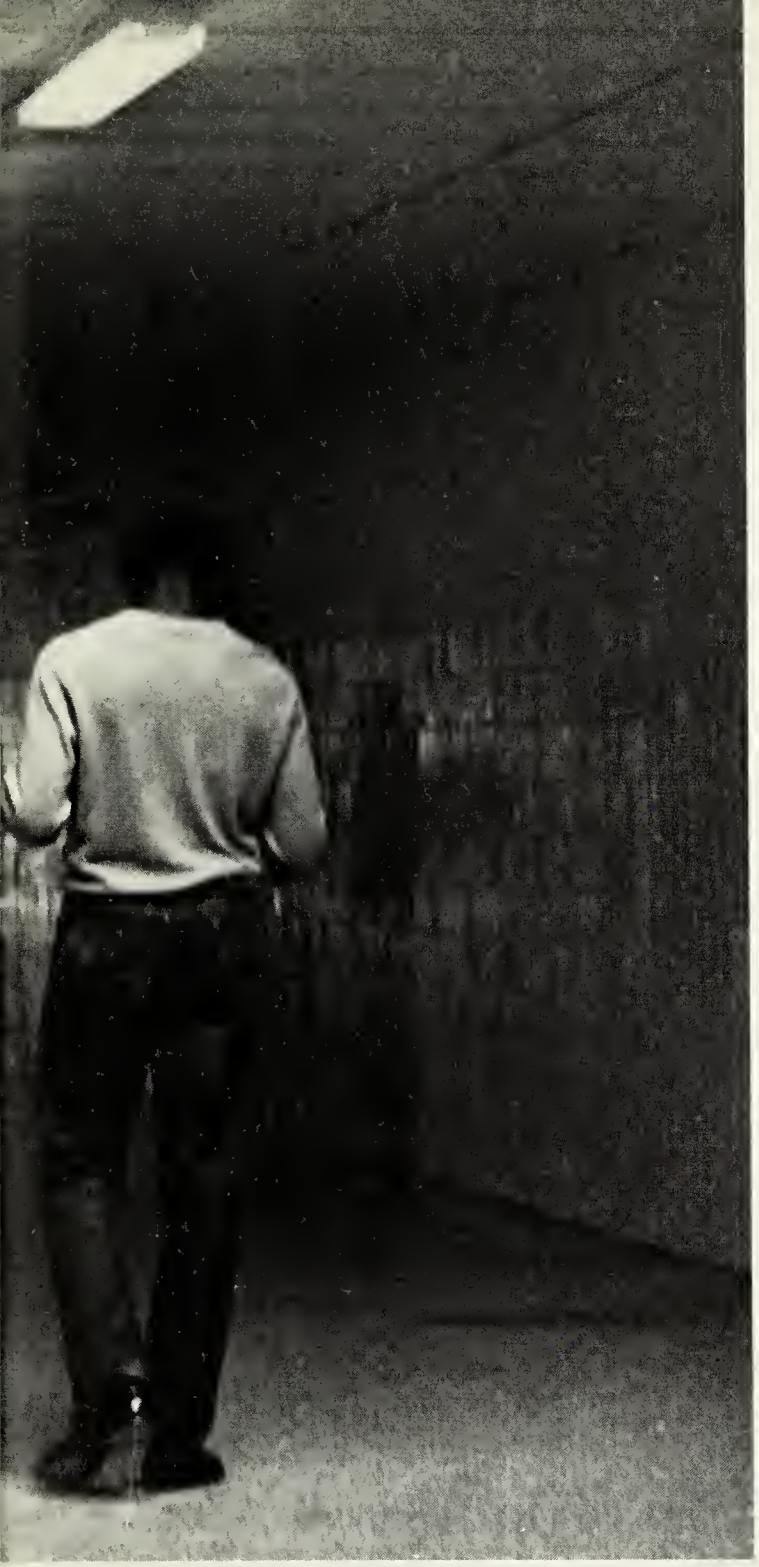

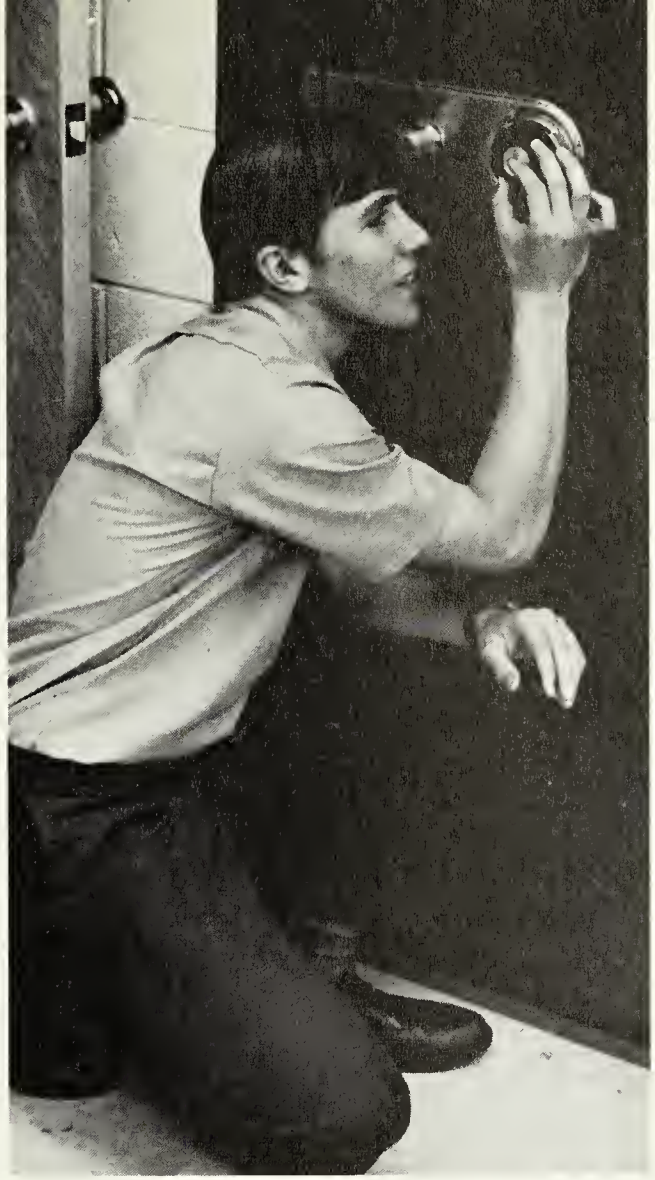

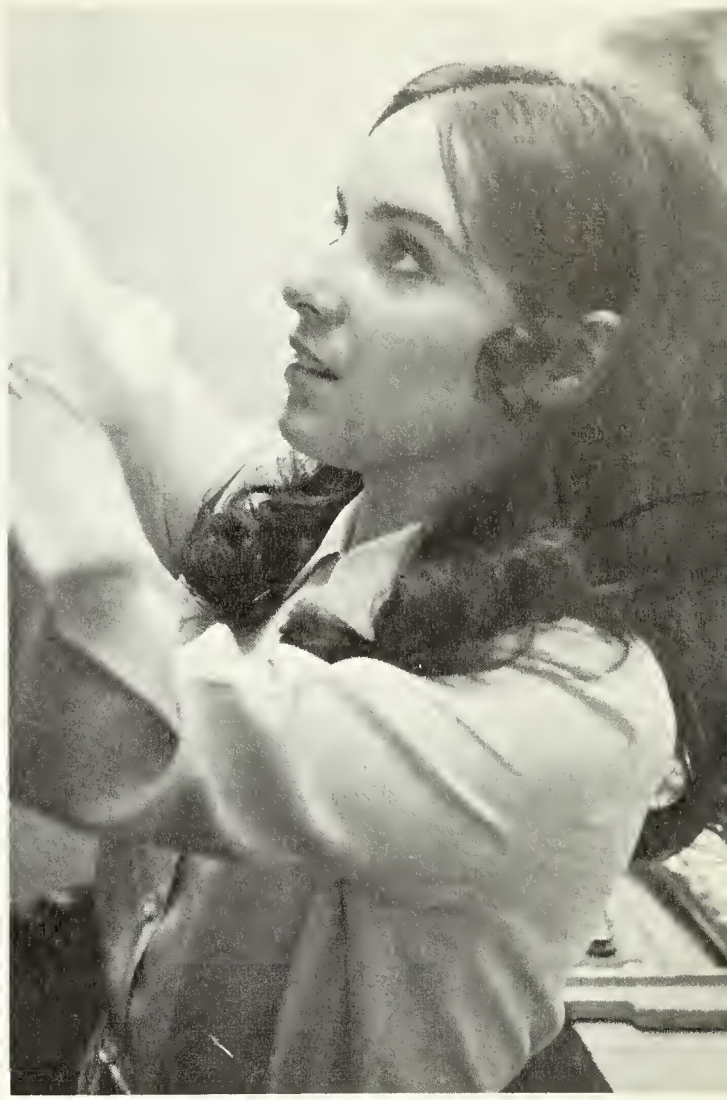

Tanner, Sandra G. 210
Tant, Marty R. 172, 210
Tate, Vernoy 173, 210
Taylor, Brett D. 100, 101, 135, 211
Taylor, Elizabeth A. 211
Taylor, Marvin G. 211
Taylor, Michael 68, 93, 211
Temple, Harriet L. 211
Tester, Lana S. 211
Tharpe, Charlie R. 211
Thomas, George 211
Thompson, Michelle R. 211
Threatt, Regina 156, 211
Thrower, Priscilla F. 171, 211
Tillman, Delton L. 142, 211
Toomer, Tony D. 211
Townsend, Eddie 211
Truman, John D. 171, 211
Trusty, Guy L. 167, 211
Tucker, Linda C. 211
Turner, Gary 211
Turner, Mark H. 211

Vaccorelli, Michael D. 211
Vaillancourt, Roland J. 211
Viars, Rosemary M. 211

Waddle, Mike 94, 212
Wallis, Mike J. 212
Walton, Gail L. 212
Ward, Letha M. 118, 212
Ward, Richard 212
Ward, Kenneth 212
Ware, Wanda 212
Washington, Aaron M. 212
Watford, Michael 138, 154, 194, 212
Watson, Bruce J. 212
Watson, Roger 89, 212
West, Jean 212
Whitaker, Michael A. 56, 68, 94, 212
White, Irving P. 212
White, Michael W. 212
Whitehead, Jimmy A. 212
Whitley, Cynthia J. 173, 212
Whitley, James F. 145, 146, 212
Wiggins, Aaron 212
Wilburn, Debra 212
Willard, Michael D. 135, 145, 173, 213
Willett, Carolyn S. 168, 213
Williams, Brenda L. 46, 213
Williams, Carrie 213
Williams, Perry 213
Williams, Susan D. 213
Williams, Sylvia J. 169, 171, 213
Williams, Wayne C. 213
Wilson, Donna S. 168, 213
Wilson, Theodore 87, 213, 244
Winograd, Rose L. 213
Winstead, Sharon A. 213
Wollenson, Kenneth 146, 147, 155, 213
Wood, Anthony 213
Wood, Cindy 175, 213
Wood, Louis R. 146, 213
Woodard, Steve 213
Woolard, Randy C. 94, 213
Wright, Joan L. 213
Wright, Sharon 213
Wright, William R. 194, 213
Wyatt, John D. 213
Wyatt, Karen L. 213, 167

Yarborough, Henry 92, 94, 146, 213
Yeast, Orion K. 213
York, Karen D. 213

Zimmerman, Howard 213

SOPH INDEX

Aaron, Charles L. 180
Abernathy, Wanda M. 180
Acol, Kenneth T. 180
Adair, Allen B. 180
Allen, Don N. 180
Allison, Curtis M. 101, 113, 142, 180
Allison, Margaret L. 180
Anderson, Eric H. 94, 180
Alston, Roger 180
Ashley, Norvell 171, 180
Ashe, Debbie 27, 123, 168
Atkins, Sheila J. 180
Auman, Deborah G. 123, 154, 180

Back, Belinda L. 180
Baker, Deborah K. 180
Baker, Dwight E. 180
Baldwin, Charles A. 135, 153, 180
Ballew, Darlene J. 180
Barrett, Gary J. 180
Barwick, Barbara C. 180
Batts, Sheila E. 171, 180
Beasly, Daresa E. 180
Becker, Richard L. 180
Becker, Leon D. 180
Bee, Stephen 180
Bennett, David 180
Berte, Catherine L. 158, 180
Birkhofer, Ingrid V. 180
Bishop, Lawrence 180
Blount, Phebe L. 171, 180
Blueford, Morris H. 98, 99, 142, 180
Bonnett, Bonnie G. 178, 180
Boulter, Robert W. 180
Bowen, Marilyn K. 180
Boyters, Carla A. 180
Brantley, Linda K. 154, 180
Bressette, Mary Lynn 133, 158, 180
Brewer, Michael L. 181
Briggs, Richard L. 80, 181
Briley, Brenda K. 181
Bristow, David M. 181
Bristow, Joan R. 129, 157, 161, 181
Britt, Debra A. 181
Brough, Janet M. 173, 181
Bryant, Nancy J. 181
Brown, Helen 181
Bryant, Wesley O. 181
Brynarsky, Albert J. 181
Buckingham, Susan L. 58, 60, 127, 153, 171, 178, 181
Buckley, James A. 181
Bullard, Donald T. 181
Bunn, Danard W. 181
Burgess, Frances G. 153, 159, 181
Burnett, Eddie L. 181
Burnett, Edward C. 181
Burton, Dale C. 164, 181
Burton, Linda J. 181
Butler, Beverly G. 181
Butler, Laura L. 181

Calloway, Linda M. 181
Campbell, Malcolm W. 181
Caplan, Taryn S. 181
Carothers, Bruce M. 181
Carpini, Gina M. 181
Carpini, Jenifer A. 181
Carr, Douglas M. 181, 188
Carr, Gary R. 171, 181
Carsia, Richard W. 181
Cartner, Richard D. 173, 181
Cassells, Janice D. 143, 181
Cates, Janice D. 181
Cauldwell, Steve 181
Challenger, Alvin R. 96, 181
Chandler, Tony 181
Chapman, Kenneth V. 181
Chapman, Stanley L. 98, 181
Charles, Selma A. 181
Childress, Connie Y. 182
Christenbury, Cathy J. 182
Clark, Paula L. 182
Clarkson, Molly Q. 182
Clayton, Rita D. 182
Cocker, Mary 182
Cole, Alton E. 182
Cole, Cheryl D. 182
Cole, David W. 182
Compton, Gary R. 182
Cook, Patsy D. 123, 173, 182
Cooper, Linda F. 182
Copeland, Shelly A. 182
Coulson, Mary R. 173, 182
Crabol, Barbara A. 182
Cram, Richard R. 182
Cramer, Linda M. 182
Creddle, Dennis 80, 182
Crocker, Elizabeth M. 182
Cross, Nathan 182
Coleman, Debra A. 182
Cullins, Yvonne 182
Cumming, Joan M. 168, 182
Curtis, Vickie S. 133, 153, 182

Darden, Linda 182
Dalton, Dona M. 154, 182
Dalzell, Susan M. 143, 182
Darden, Brenda J. 182
Davidson, Jean N. 122, 123, 168, 182
Davis, James T. 182
Davis, Pamela S. 182
Davis, Tim 178
Dawson, Annette B. 182
Dee, Gail 182
DeLauder, Debra L. 168, 182
DeLoatch, Rhonda 182
Delt, David 182
Dewey, John R. 182
Dilley, Tina C. 183
Donahue, Connie E. 164, 183
Doyle, John S. 183
Duncan, Andrew D. 183
Duncan, Robert J. 183

Easter, Robert L. 183
Edgerton, James R. 104, 183
Eggleston, Robert D. 183
Edwards, Rebecca 183
Ellis, Beatrice M. 183
Epps, Edith M. 183
Evans, Arnold S. 183
Evans, Kim Y. 183
Evans, Peggy A. 183

Ferris, Kenneth 183
Feste, Judith F.
Fife, Tom W. 102, 106, 183
Fitchett, Tyrone 183
Flucker, Jeff 183
Fogle, James L. 183
Foley, Linda Sue 62, 183
Foote, Judith 153, 168, 183
Forbes, Paula F. 183
Foss, Richard A. 111, 183
Frederick, Gretchen 183
Furr, Doris D. 154, 183
Futrell, Allen D. 183

Gailey, Rickey S. 173, 183
Gardner, Brenda S. 168, 184
Gaston, Cynthia L. 184
Gatlin, Mary Ann 184
Gebhart, Marc B. 184
Genong, Kathleen E. 168, 184
Gessford, Harold E. 184
Gibbs, Frankie B. 184
Gionfriddo, Debra M. 168, 184
Glover, Teresa D. 184
Gomez, Karen 184
Gooden, Myra L. 184
Graham, Larry F. 184
Graham, Robert 154, 184
Graham, Thomas J. 184
Graves, Douglas E. 184
Grizzle, Harry J. 184

Hackney, Eugene J. 80, 184
Hafley, Thomas D. 98, 154, 184
Hailey, Jim H. 184
Haines, Debra L. 184
Hall, Clifford A. 184
Hall, Cynthia 184
Hamlin, Stephen C. 184
Hampton, Mary B. 184

Hamrick, Dale R. 184
Hardy, Debra 184
Harison, Anita A. 184
Harison, David 184
Harison, David T. 184
Harrison, Michael G. 184
Harris, Blair M. 184
Harris, Terry B. 184
Hartman, Debra A. 184
Harwood, J. Ray 161, 171, 184
Hatchell, Jenifere 184
Haverkamp, Linda 184
Haulser, Nanette L. 168, 184
Hawkins, Andre F. 184
Hawley, Billy W. 184
Hawthorne, Constance 184
Hayes, Cynthia E. 184
Hayes, Ja-Donna L. 184
Hedrix, Cathy A. 184
Hedrix, David 184
Helms, Georgia C. 184
Hester, John 184
Hicks, Dorothy A. 184
Hill, David A. 185
Hilton, George C. 185
Hogan, Kenneth L. 185
Hoges, Larry 185
Hollin, Ronald L. 185
Holsinger, Donna A. 173, 185
Holt, Elizabeth A. 168, 173, 185
Holt, James 185
Hooker, Steven 185
Hope, Hawthorn L. 185
Hopkins, Sharon L. 136, 185
Hopkins, Sheila A. 185
Horrell, Cathy 185
Horton, Debra J. 185
Howard, Linwood E. 80, 185
Hudson, Mary J. 185
Humphrey, Edward S. 185
Hunnicutt, Kimberly S. 117, 185
Hunt, Danny W. 137, 185
Hutcheson, David W. 101, 127, 135, 171, 185

Ilich, Bobby L. 80, 185
Irby, Eddie L. 101, 114, 185
Ivey, Michael F. 185

Jackson, Billy W. 185
Jackson, Ramona G. 185

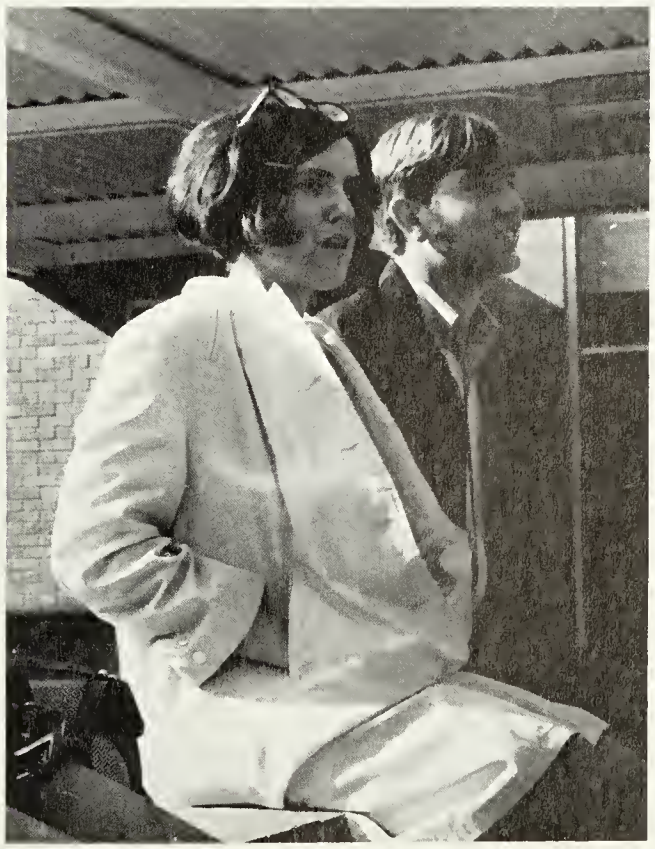

James, Herbert Lee 80, 82, 185
Jarrell, Margaret M. 143, 185
Jayerson, Vivian 185
Jeffers, Joseph L. 185
Johnson, Gail I. 185
Johnson, Gary F. 185
Johnson, James F. 185
Johnson, Julie L. 156, 185
Johnson, Raymond S. 185
Jones, Alberta M. 185
Jones, Angela D. 185
Jones, Barbara 185
Jones, Vickie 185
Judy, Rosemary 185

Keene, Gail E. 173, 185
Keepes, Marian 185
Keith, Hugh 185
Kehoe, John F. 186
Keithley, Thomas W. 80, 113, 186
Kelly, Paul 186
Kelso, Mark L. 173, 186
Kennedy, Kevin 186
Kerr, Steve 113, 186
Kincaid, Marilyn L. 186
King, Dawn 186
Kinney, Mike H. 186
Kirtner, Edwin G. 186
Kitchen, Susan A. 186
Knepp, David 186
Knight, Deborah 186
Koepp, Susan 117, 186

Lackey, Daniel 80, 186
LaFoon, James 186
Lane, Amy 186
Lane, Mike 186
Langford, Diana 186
Langley, Joy 186
Lankford, Pamela 186
Lanning, Susan 186
Larwa, Richard 186
Lavoie, Joan 186
Lawrence, Daniel 186
Lawson, Everett 80, 186
Lawton, Lorraine 186
Ledford, George 186
Leggett, Sue 186
Leigh, Judy 154, 186
Levinson, Carol 46, 126, 127, 149, 152, 162, 185, 186
Lewis, Phillis 186
Limandri, Kathy 186
Lingo, Cynthia 175, 186
Link, Roger 80, 186
Link, Russ 114, 186
Linthicum, Donald 102, 106, 107, 186
Linthicum, Richard 102, 106, 186
Loftus, Christopher 98, 186
Long, Robert 173, 186
Louch, Clinton 113, 186
Lyles, Anglea 186

McCalester 186
McChurg, Rickey 186
McClendon, Mike 80, 186
McCleney, Vickie 187
McCormick, Eddie 143, 187
McDonald, Francis 187
Malerba, Maria 187
Mallard, Charles 187
Manning, Cora Sue 187
Marek, James 187
Margolis, Carole 127, 153, 187
Marshall, Denise 187
Marshall, Donna 187
Marshall, James 187
Marshall, Roma Maria 187
Massie, Steve 187
Matthews, Bill 187
Matthews, Mary 187
Matzgannis, Steve 157, 187
Mayberry, Vickie 143, 187
Melvin, Marcella 187
Michael, Clayton 187
Miller, Dwight 187
Miller, Jennifer 187
Miller, Mark 187
Miller, Timothy 187
Mills, E. B. 160, 187
Mills, Sharon 187
Mitchell, Alphonso 187

Mitchell, Laura 187
Moberg, James 111, 127, 187
Modlin, Vicky 187
Mohorn, Tasker 104, 187
Moore, Kathleen 64, 187
Moore, Sheila 187
Morgan, Diane 187
Morgan, Joan 187
Morgan, Susan 187
Morrison, Donna 187
Morrison, Henry 188
Munday, Charlene 188
Murawski, Walter 188
Murphy, Alan 102, 106, 188
Myers, Bruce 147, 188
Myers, Ronald 188

Neil, Michael 80, 188
Nicholas, Delbert 188
Norris, Cynthia 188
Norris, Pamela 159, 188
Norton, Beverly 188
Norwood, Brian 101, 102, 106, 113, 188

O'Brien, Cindy 188
Outten, Allen 188
Owens, Patsy 188
Owens, Stephen 188

Pait, Beverly 188
Papas, John 188
Parker, Archie 104, 188
Parrish, William 188
Pate, Charles 188
Pate, Harry 188
Patterson, Donna 188
Paul, Marenda 188
Peck, Gary 188
Peele, Jimmy 188
Pennington, Pat 143, 188
Perkins, Michael 188
Perkins, Tommy 188
Pierce, James 188
Pierschalla, Barbara 188
Pilok, Janet 188
Pinkard, Jerry 188
Pitt, Scott 188
Pittman, Theresa 188
Poole, Gary 188
Pope, Linwood 80, 96, 188
Porter, Larry 188
Poupard, Charles 80, 96, 98, 188
Powell, James 188
Profitt, Candis 127, 188

Rama, Joanne 188
Randolph, Denise 156, 188
Ransom, Robert 188
Rau, Mary 188
Reavis, Ronald 188
Reep, Donna 188
Register, Linda 171, 189
Respress, Clarita 189
Rhodes, Karin 164, 189
Rhyne, Richard 111, 153, 189
Richardson, Linn 151, 189
Riley, Theresa 143, 189
Robinson, Anna 189
Robinson, Thomas 101, 189
Rogers, James 189
Rogers, Vernon 189
Ross, Ernest 189
Roth, Rhonda 189
Rowe, Yvette 189
Rowe, Yvonne 189
Rubin, Carrie 189

Sagaser, Linda 189
Sager, Theresa 159, 189
Sanders, Gerald 189
Sawyer, Rita 189
Schenck, Jerry 189
Schreck, Cindy 36, 189
Schroeder, Jennifer 189
Scott, Ronnie 104, 189
Seber, Steven 102, 106, 189
Seggelke, Cynthia 65, 189
Shackelford, Karen 157, 189
Sharp, Becky 189
Sharpe, Rebecca 189
Shaw, Larry 189
Shofner, Terree 123, 127, 168, 169, 189
Shorter, Virginia 28, 148, 171, 189
Sinclair, Sandra 189
Sisco, Rebecca 189
Skinner, Warren 189
Skiscim, Christopher 158, 189
Snow, Billie 189
Snyder, Gerald 189
Somervill, Cynthia 164, 189
Spangler, Anna 168, 190
Specht, Theodore 190
Speller, Charles 190
Spigel, Jeffrey 190
Spring, John 80, 190
Spruill, Nancy 190
Stephens, Patricia 159, 190
Stuart, Gilbert 190
Surber, Linda 190
Sweet, Steve 80, 190, 237

Tarbell, Norman 190
Taylor, Mary 168, 169, 190
Tedder, Frances 127, 178, 190
Teft, Charles 190
Teixeria, Antonio 190
Temple, Raymond 190
Terivett, Keith 190
Terry, Charles 190
Terry, William 190
Tetreault, Nickie 190
Thomas, Wayne 190
Thompson, David 190
Thompson, Denise 190
Thurman, Michael 190
Tibbs, Albert 190
Tokarz, Carol 168, 179, 190
Tolley, James 190
Travis, Reginald 190
Truman, Kathy 14, 123, 190
Tuberville, Marilyn 190
Tuberville, Sherry 159, 190
Tucker, Gregory A. 190
Tucker, Gregory K. 190
Tunstall, Robert 190
Turlington, Brenda 190
Turner, Michael 191
Turpin, Jennifer 143, 191
Turpin, Suzanne 191

Vaillancourt, Susan 191
Vaughn, Donald 191
Vause, Nancy 191
Verell, David 80, 191
Vest, Kevin 191
Vitale, Angela 191

Wade, Marty 80, 157, 191
Wallace, Andre 191
Wallace, Karen 117, 191
Wallace, Rosemary 191
Ward, Dorothy 191
Warren, Teresa 191, 237
Watkins, Benjamin 191
Watkins, Jan 191
Watkins, Sharon 171, 191
Watson, Thomas 191
Webb, James 191
Webb, Victoria 173, 191
Webster, Rose 164, 191
Whaley, Kenneth 80, 96, 98, 191
Whitaker, Diane 191
Whitaker, Patricia 191
White, Richard 191
White, Teresa 175, 191
Whitehurst, Delores 191
Whitley, Deborah 191
Whitley, Martin 60, 153, 191
Whitlow, Alvin 80, 96, 98, 191
Whittmier, Donald 191
Wigglesworth, Robert 191
Williams, Gerald 191
Williams, Larry 191
Wilson, Roy 71, 191
Wilson, Samuel 191
Winder, Larry 80, 191
Winograd, Lance 191
Winstead, Frank 191
Wright, Bernard 191
Wynder, Amos 80, 98, 191

ACKNOWLEDGEMENTS

The 1970 **Ursa Major** was made possible through the combined efforts and support of many. We, the staff, wish to thank everyone responsible for the publication of **Ursa Major,** and to give special recognition to the following for their contributions.

John Dominis—**LIFE** Magazine, for use of the picture of Woodstock.

Yale Joel—**LIFE** Magazine, for use of the pictures of Boston Common during the Vietnam Moratorium.

Mr. Hogan, for permission to use his picture of the James River Bridge at sunset.

NASA, for allowing us to use pictures of the Apollo XI Moon Mission.

Mike Leary, for an airplane ride which made possible the aerial pictures of the Coliseum and BHS.

Kevin Kelly, for his "weird," "psychedelic," cover design.

VIMS, for use of the picture of Gloucester Bridge.

Nachman's, for taking our beautiful senior and faculty pictures.

Taylor Publishing Co., for publishing **Ursa Major.**

Delmar, for photographing our underclassmen and certain faculty members who were too lazy to go downtown to Nachman's.

Danny DeFalco, our Taylor representative, for his cooperation and assistance.

Parents of all staff members, for putting up with our working after school, on weekends, and during holidays to meet (or miss) deadlines.

A small group of dedicated seniors, whose constant harrassment throughout the year made us more determined than ever to put out what we consider a great yearbook for a great school.

Mr. Montague, without whose unending support and encouragement, this "radical" yearbook could never have been published.

Lastly, but mostly, our "dearly beloved" advisors, Mr. and Mrs. Gene Moser, for their help, trust, enthusiasm, patience ... Need we say more?

THANK YOU!

Kris Hubbard, Editor-in-chief
Charlotte Bristow, Copy Editor
Susan Phillips, Layout Editor
Doug Keene, Photography Editor
Diane Morrison, Business Manager

Cheryl Harris
Marianne Attaway
Carolyn Sealey
Suzy Skiscim

Carol McBroom
Judy Clair
Amy Rhyne
Patti Pongratz

Joan Bristow
Becky Grier
George Stokes
Fred Whitley

John Turpin
Steve Jones
Vaughn Deel
Thomas Mangrum

"WE SEE THE EARTH IN ITS TRUE LIGHT, AS A WHOLE, AND REALIZE THAT WE ARE ALL ONE."

— MEHER BABA